

ROBO Cylinder® Configurations **IK Series**
Cartesian Robot

IK Series



Newest Additions to the Series

Z-axis Table Type



Type with ZR Unit
(Vertical/Rotation)

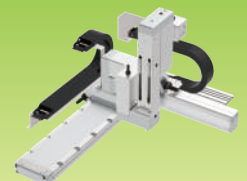

Cartesian Robots have never been more affordable.

Economical price & compact
ROBO Cylinder®
configuration

The ROBO Cylinder® equipped as standard with a Battery-less Absolute Encoder has been added to the "IK Series". It helps reduce the design and assembly steps.

The ROBO Cylinder® RCP6 Series has been adopted to achieve even higher speeds compared with conventional models.

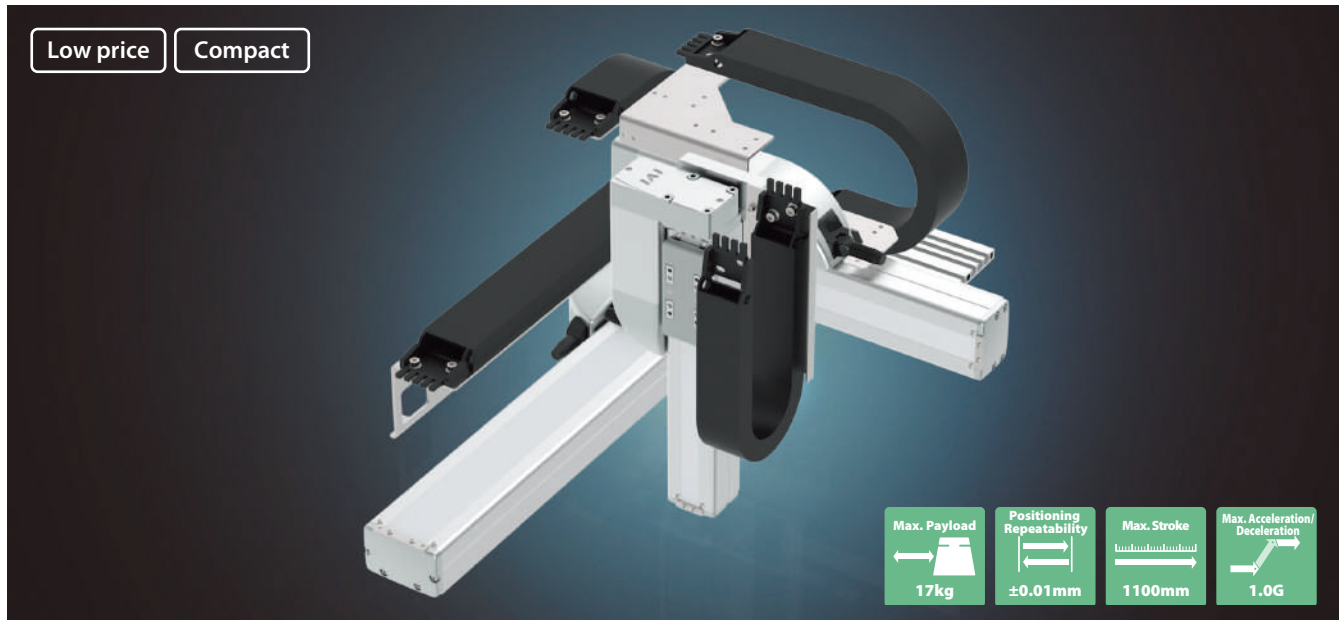

1 Diverse Configurations

The available configurations have been greatly expanded from the conventional models, allowing the ideal selection to suit your needs from **516 options**.

New configurations include a table type (TA) with the Z-axis and a model with ZR unit (vertical/rotation).

2-axis configurations (X-axis/Y-axis)

- SA8 + SA7
- SA7 + SA6
- SA6 + SA4
- WSA16 + SA8
- WSA14 + SA7



2-axis configurations (Y-axis/Z-axis)

- SA8 + SA7
- SA7 + SA6
- SA6 + SA4
- NEW** SA8 + TA7
- NEW** SA7 + TA6
- NEW** SA6 + TA4



3-axis configurations (X-axis/Y-axis/Z-axis)

- SA8 + SA7 + SA6
- SA7 + SA6 + SA4
- WSA16 + SA8 + SA7
- WSA14 + SA7 + SA6
- NEW** SA8 + SA7 + TA6
- NEW** SA7 + SA6 + TA4

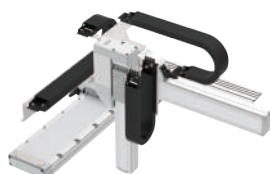

4-axis configurations (X-axis/Y-axis/ZR unit)

- NEW** SA8 + SA7 + ZR
- NEW** WSA14 + SA7 + ZR

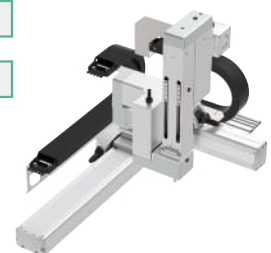

NEW ... Newly added size combinations

2 Equipped with high resolution Battery-less Absolute Encoder as standard.

Equipped as standard with Battery-less Absolute Encoder for all configuration axes.
No battery maintenance is required since there is no battery.
Homing operation is not required at startup or after emergency stop or malfunction.
This reduces your operation time, resulting in reduced production costs.

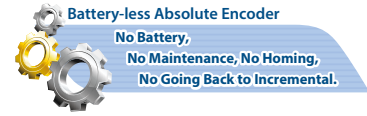

The advantages of using an absolute encoder.

- (1) With an absolute encoder, home return is not required.
- (2) No external home sensor is required since home return is not necessary.
- (3) Removal of workpieces is not necessary, even after an emergency stop.
- (4) The troublesome creation of home-return programs is not necessary even when stopping inside of a complex machine.

The advantages of battery-less.

- (1) No battery maintenance required.
- (2) No installation space for battery required.



3 Higher Speed

Compatible with PowerCON® which is equipped with a high-output driver.
The maximum speed has been increased with the use of PowerCON®.
This can reduce cycle time and help improve productivity.

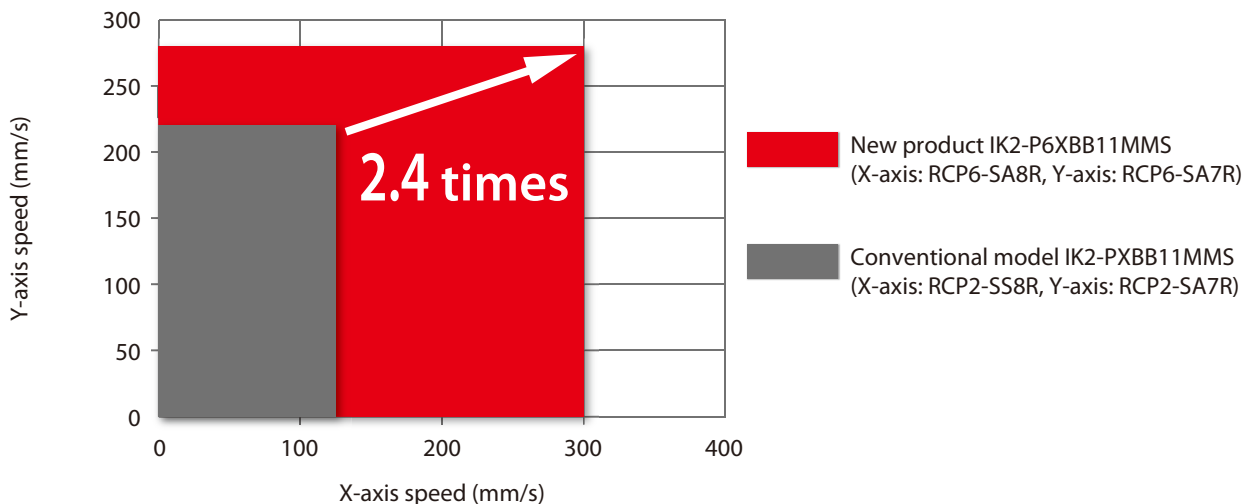

Robot Type Descriptions

Each configuration pattern is available with an extensive range of sizes from light load to heavy load and short stroke to long stroke. Select the optimal model for your application.

XYB (Y-axis base mount) type

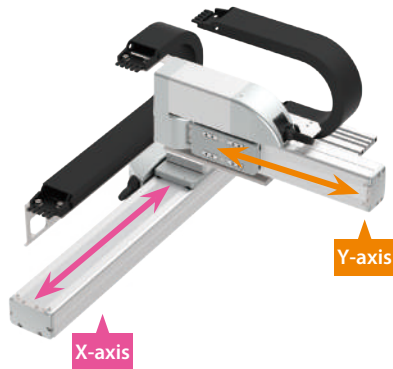

A basic configuration type in which the base of the Y-axis is fixed to the X-axis slider. It is operated by fixing equipment or a Z-axis on the Y-axis slider.

Point 1

Select from 4 patterns of Y-axis configuration directions. (See the figure at right)

Point 2

A cable track can be selected for Y-axis wiring. Select the cable track size from a maximum of 4 different sizes. You can also select a cable track for wiring by the user.

→ 2-axis configurations IK2-P6XB:
p5~34

Configuration Direction

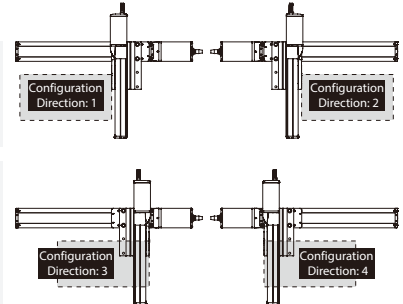

YZB (Z-axis base mount) type

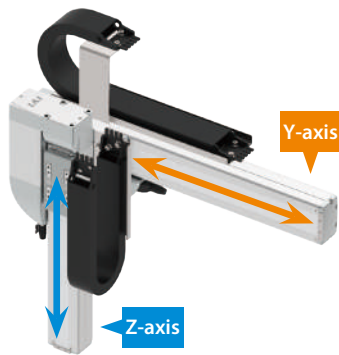

For this type, the base of the Z-axis (vertical axis) is fixed to the Y-axis slider with the Y-axis side-mounted. The Z-axis slider moves vertically, allowing mounting of jigs or chucks for transport, raising, or lowering of workpieces.

Point 1

Select from 2 patterns of Z-axis configuration directions. (See the figure at right)

Point 2

A cable track can be selected for Z-axis wiring. Select the cable track size from a maximum of 4 different sizes. You can also select a cable track for wiring by the user.

→ 2-axis configurations IK2-P6YB:
p35~70

Configuration Direction

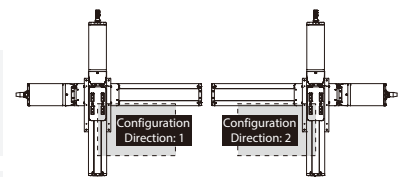

XYB (Y-axis base mount) + Z-axis base mount type

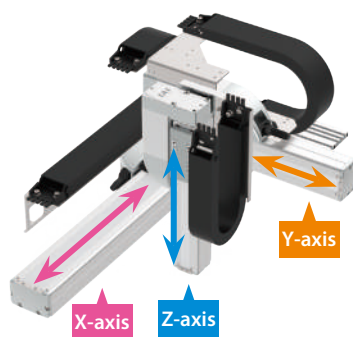

For this type, the base surface of the Z-axis is fixed to the Y-axis slider of XYB type (Y-axis base is fixed to X-axis slider).

Point 1

The Z-axis body is fixed and the slider moves vertically.

Point 2

Cable tracks can be selected for Y-axis and Z-axis wiring. Select the cable track size from a maximum of 4 different sizes. You can also select a cable track for wiring by the user.

→ 3-axis configurations IK3-P6BB:
p71~118

Configuration Direction

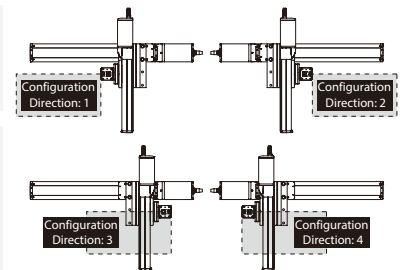

XYB (Y-axis base mount) + ZR (vertical/rotation) unit type

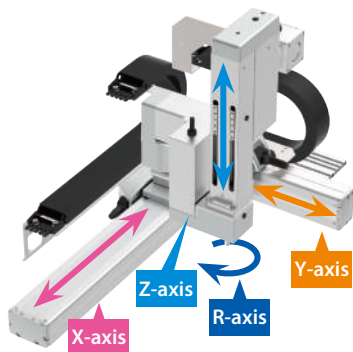

This is an XYB (Y-axis base mount) type Y-axis slider equipped with a ZR unit that enables both vertical and rotational operation.

Point 1

More compact with the integrated Z-axis and rotational axis.

Point 2

Cable tracks can be selected for Y-axis and Z-axis wiring. Select the cable track size from a maximum of 4 different sizes.

→ 4-axis configurations IK4-P6BB:
p119~133

Configuration direction

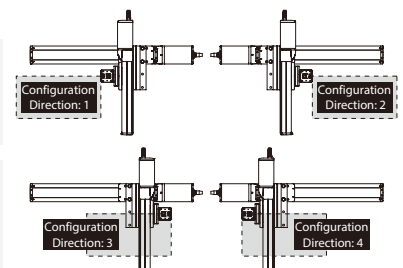

Cartesian Robot

ROBO Cylinder 2-axis Configurations

IK2-P6XBD1□□S	5
IK2-P6XBD2□□S	7
IK2-P6XBD3□□S	9
IK2-P6XBC1□□S	11
IK2-P6XBC2□□S	13
IK2-P6XBC3□□S	15
IK2-P6XBB1□□S	17
IK2-P6XBB2□□S	19
IK2-P6XBB3□□S	21
IK2-P6XBF1□□S	23
IK2-P6XBF2□□S	25
IK2-P6XBF3□□S	27
IK2-P6XBE1□□S	29
IK2-P6XBE2□□S	31
IK2-P6XBE3□□S	33
IK2-P6YBD1□□S	35
IK2-P6YBD2□□S	37
IK2-P6YBD3□□S	39
IK2-P6YBC1□□S	41
IK2-P6YBC2□□S	43
IK2-P6YBC3□□S	45
IK2-P6YBB1□□S	47
IK2-P6YBB2□□S	49
IK2-P6YBB3□□S	51
IK2-P6YBI1□□S	53
IK2-P6YBI2□□S	55
IK2-P6YBI3□□S	57
IK2-P6YBH1□□S	59
IK2-P6YBH2□□S	61
IK2-P6YBH3□□S	63
IK2-P6YBG1□□S	65
IK2-P6YBG2□□S	67
IK2-P6YBG3□□S	69

IK2
Stepper Motor



ROBO Cylinder 3-axis Configurations

IK3-P6BBC1□□S	71
IK3-P6BBC2□□S	74
IK3-P6BBC3□□S	77
IK3-P6BBB1□□S	80
IK3-P6BBB2□□S	83
IK3-P6BBB3□□S	86
IK3-P6BBF1□□S	89
IK3-P6BBF2□□S	92
IK3-P6BBF3□□S	95
IK3-P6BBE1□□S	98
IK3-P6BBE2□□S	101
IK3-P6BBE3□□S	104
IK3-P6BBH1□□S	107
IK3-P6BBH2□□S	109
IK3-P6BBH3□□S	111
IK3-P6BBG1□□S	113
IK3-P6BBG2□□S	115
IK3-P6BBG3□□S	117

IK3
Stepper Motor



ROBO Cylinder 4-axis Configurations

IK4-P6BBB1□□S	119
IK4-P6BBB2□□S	121
IK4-P6BBB3□□S	123
IK4-P6BBF1□□S	125
IK4-P6BBF2□□S	128
IK4-P6BBF3□□S	131

IK4
Stepper motor



Options

134

Controller

MSEL	MSEL	139
PCON	PCON-CB/CFB	149
MCON	MCON-C/LC	153

IK2-P6XBD1□□S

RCP6 2-axis configurations

X-axis: SA6R (side-mounted)

Y-axis: SA4R (side-mounted)

Model Specification Items

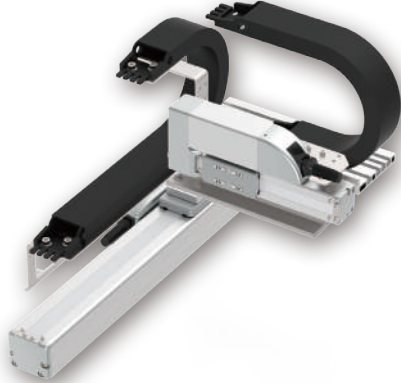
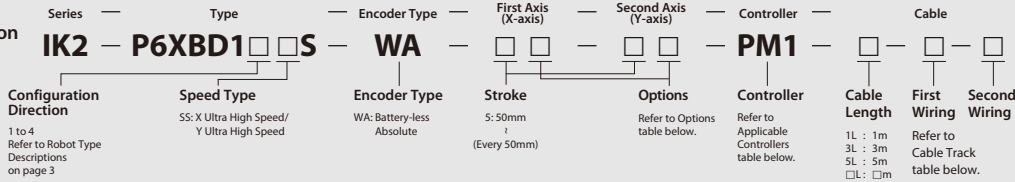

The photograph above shows the configuration direction "1" where both the first wiring and second wiring have cable tracks. Please refer to P.3 for other configuration directions.

Payload by Acceleration

SS type: X ultra high speed/Y ultra high speed

(Unit: kg)

Acceleration/ deceleration (G)	Y-axis stroke (mm)	
	50~150 (Every 50mm)	200~300 (Every 50mm)
0.1		3
0.3		3
0.5		2
0.7	1	—

* When both X and Y axes have the same acceleration/deceleration.

When there is significant vibration, decrease the speed and acceleration/deceleration as required.

Stroke

Y-axis stroke (mm)		50	100	150	200	250	300
X-axis stroke (mm)	50	○	○	○	○	○	○
	100	○	○	○	○	○	○
	150	○	○	○	○	○	○
	200	○	○	○	○	○	○
	250	○	○	○	○	○	○
	300	○	○	○	○	○	○
	350	○	○	○	○	○	○
	400	○	○	○	○	○	○
	450	○	○	○	○	○	○
	500	○	○	○	○	○	○
	550	○	○	○	○	○	○
	600	○	○	○	○	○	○
	650	○	○	○	○	○	○
	700	○	○	○	○	○	○
	750	○	○	○	○	○	○
	800	○	○	○	○	○	○

Applicable Controllers

Controllers are sold separately.
Please refer to each controller page.

□ X-axis: SA6R, Y-axis: SA4R

Type	Reference page
PCON-CB/CGB	See P.149
PCON-CYB/PLB/POB	Please contact IAI for more information.
MCON-C/CG	See P.153
MCON-LC/LCG	
MSEL	See P.139

* Operation is possible with the high output setting specification. When connecting to the MCON controller, "HIGH OUTPUT SETTING SPECIFICATION" must be selected. Please contact IAI regarding use with the high-output setting disabled.

Cable Length

Type	Cable code	Length
Standard type	1L	1m
	3L	3m
	5L	5m
	□L	Specified length (15m max.)

Note 1. All-axis standard cable is used.

Note 2. The length of the second axis cable is from the exit of the cable track.

A separate robot cable is included for wiring inside the cable track.

Note 3. The standard lengths are 1m, 3m and 5m, but other lengths can be specified in 1m increments up to 15m.

Cable Track

Type	Model	Reference page	First wiring (X-axis lateral)	Second wiring (Y-axis lateral)
Without cable track (cable only)	N	See P.136	○	○
Cable track S size (inner width: 38mm)	CT		○	○
Cable track M size (inner width: 50mm)	CTM		○	○
Cable track L size (inner width: 63mm)	CTL		○	○
Cable track XL size (inner width: 80mm) *	CTXL		○	Cannot be selected *

* Only the first wiring can be selected

Specifications

Item	X-axis	Y-axis
Axis configuration	RCP6-SA6R	RCP6-SA4R
Stroke (Every 50mm)	50~800mm	50~300mm
Max. speed *	640mm/s	560mm/s
Motor size	42□ Stepper motor	35□ Stepper motor
Ball screw lead	20mm	16mm
Drive system	Ball screw φ10mm rolled C10	Ball screw φ8mm rolled C10
Positioning repeatability	±0.01mm	
Base material	Aluminum	
Ambient operating temperature, humidity	0~40°C, 85% RH or less (non-condensing)	

* The maximum speed may not be reached if the travel distance is short or acceleration is low. Maximum speed may change depending on the stroke. For details, refer to the Maximum Speed by Stroke table on P.137.

Options

Type	Option code	Reference page	X-axis	Y-axis
Brake	B	See P.134	○	○
Non-motor end specification	NM	See P.135	○	○
Slider section roller specification	SR	See P.135	○	○

CAD drawings can be downloaded from our website.
www.intelligentactuator.com



Note 1. The configuration position in the figure is home.
Note 2. The diagram shows the configuration direction "1" where both the first wiring and second wiring have cable tracks.
Note 3. For details on the cable track and cable track moving end bracket, refer to P.136.

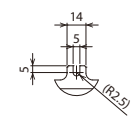
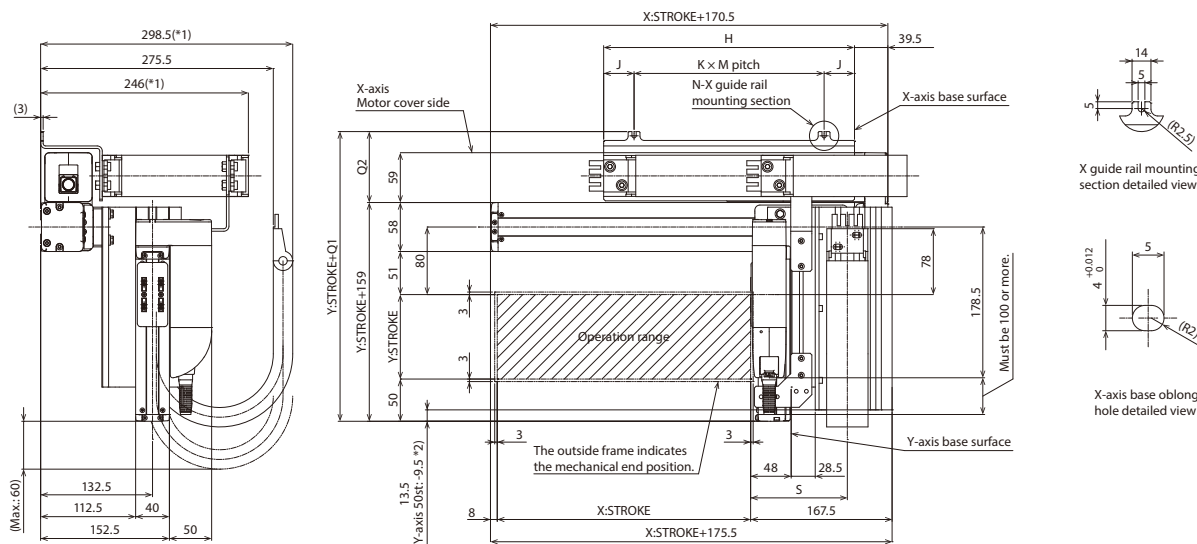

X guide rail mounting section detailed view

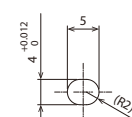

X-axis base oblong hole detailed view

- *1: The cable track may swell, becoming slightly larger than the indicated dimensions.
- *2: When the Y-axis is 50st, the Y guide rail overhangs the actuator tip.

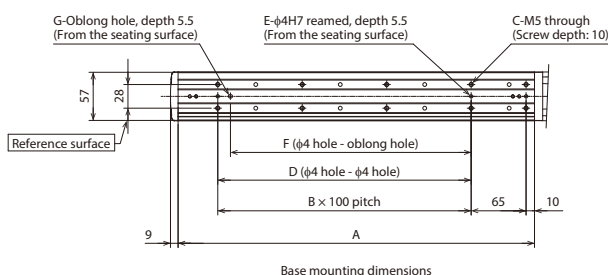
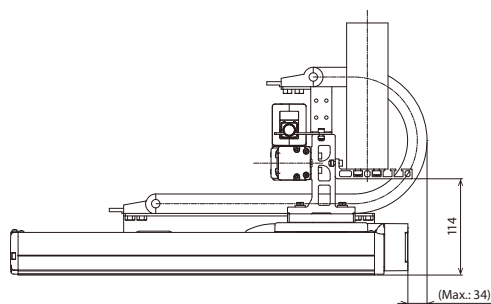

Base mounting dimensions

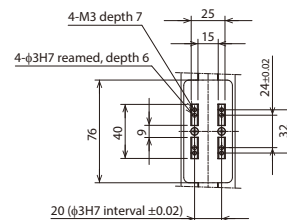

Y-axis slider detailed view

(* Notes

The X-axis cable track guide rail is to be fixed to the surface on which the X-axis is installed by the customer.
Also, the moving end of the Y-axis cable track is to be fixed to a plate or the like mounted on the Y-axis slider by the customer. (See P.136)

■ Dimensions by Stroke

X: Stroke	50	100	150	200	250	300	350	400	450	500	550	600	650	700	750	800
A	172	222	272	322	372	422	472	522	572	622	672	722	772	822	872	922
B	0	1	1	2	2	3	3	4	4	5	5	6	6	7	7	8
C	4	6	6	8	8	10	10	12	12	14	14	16	16	18	18	20
D	0	100	100	200	200	300	300	400	400	500	500	600	600	700	700	800
E	2	3	3	3	3	3	3	3	3	3	3	3	3	3	3	3
F	0	85	85	185	185	285	285	385	385	485	485	585	585	685	685	785
G	0	1	1	1	1	1	1	1	1	1	1	1	1	1	1	1
H	172	197	222	247	272	297	322	347	372	397	422	447	472	497	522	547
J	23.5	36	23.5	36	23.5	36	61	23.5	36	48.5	26	23.5	36	48.5	61	48.5
K	1	1	1	1	1	1	1	3	3	2	2	2	2	2	2	3
M	125	125	175	175	225	225	200	100	100	150	185	200	200	200	200	150
N	2	2	2	2	2	2	2	4	4	3	3	3	3	3	3	4

Cable track size	CT	CTM	CTL	CTXL
Q1	243	256	269	286
Q2	84	97	110	127
S	114.5	121	127.5	-

* Dimensions Q1, Q2 and S change depending on the size of the cable track.

IK2-P6XBD2□□S

RCP6 2-axis configurations

X-axis: SA6C (straight)

Y-axis: SA4R (side-mounted)

Model Specification Items

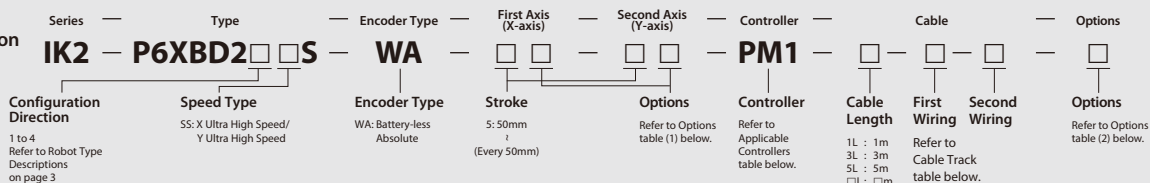

The photograph above shows the configuration direction "1" where both the first wiring and second wiring have cable tracks. Please refer to P.3 for other configuration directions.

Payload by Acceleration

SS type: X ultra high speed/Y ultra high speed

(Unit: kg)

Acceleration/ deceleration (G)	Y-axis stroke (mm)	
	50~150 (Every 50mm)	200~300 (Every 50mm)
0.1		3
0.3		3
0.5		2
0.7	1	—

* When both X and Y axes have the same acceleration/deceleration. When there is significant vibration, decrease the speed and acceleration/deceleration as required.

Stroke

Y-axis stroke (mm)		50	100	150	200	250	300
X-axis stroke (mm)	50	○	○	○	○	○	○
	100	○	○	○	○	○	○
	150	○	○	○	○	○	○
	200	○	○	○	○	○	○
	250	○	○	○	○	○	○
	300	○	○	○	○	○	○
	350	○	○	○	○	○	○
	400	○	○	○	○	○	○
	450	○	○	○	○	○	○
	500	○	○	○	○	○	○
	550	○	○	○	○	○	○
	600	○	○	○	○	○	○
	650	○	○	○	○	○	○
	700	○	○	○	○	○	○
	750	○	○	○	○	○	○
	800	○	○	○	○	○	○

Applicable Controllers

Controllers are sold separately. Please refer to each controller page.

□ X-axis: SA6C, Y-axis: SA4R

Type	Reference page
PCON-CB/CGB	See P.149
PCON-CYB/PLB/POB	Please contact IAI for more information.
MCON-C/CG	See P.153
MCON-LC/LCG	See P.153
MSEL	See P.139

* Operation is possible with the high output setting specification. When connecting to the MCON controller, "HIGH OUTPUT SETTING SPECIFICATION" must be selected. Please contact IAI regarding use with the high-output setting disabled.

Cable Length

Type	Cable code	Length
Standard type	1L	1m
	3L	3m
	5L	5m
	□L	Specified length (15m max.)

Note 1. All-axis standard cable is used.

Note 2. The length of the second axis cable is from the exit of the cable track.

A separate robot cable is included for wiring inside the cable track.

Note 3. The standard lengths are 1m, 3m and 5m, but other lengths can be specified in 1m increments up to 15m.

Cable Track

Type	Model	Reference page	First wiring (X-axis lateral)	Second wiring (Y-axis lateral)
Without cable track (cable only)	N	See P.136	○	○
Cable track S size (inner width: 38mm)	CT		○	○
Cable track M size (inner width: 50mm)	CTM		○	○
Cable track L size (inner width: 63mm)	CTL		○	○
Cable track XL size (inner width: 80mm) *	CTXL		○	Cannot be selected *

* Only the first wiring can be selected

Specifications

Item	X-axis	Y-axis
Axis configuration	RCP6-SA6C	RCP6-SA4R
Stroke (Every 50mm)	50~800mm	50~300mm
Max. speed *	640mm/s	560mm/s
Motor size	42□ Stepper motor	35□ Stepper motor
Ball screw lead	20mm	16mm
Drive system	Ball screw φ10mm rolled C10	Ball screw φ8mm rolled C10
Positioning repeatability	±0.01mm	
Base material	Aluminum	
Ambient operating temperature, humidity	0~40°C, 85% RH or less (non-condensing)	

* The maximum speed may not be reached if the travel distance is short or acceleration is low. Maximum speed may change depending on the stroke. For details, refer to the Maximum Speed by Stroke table on P.137.

Options (1)

Type	Option code	Reference page	X-axis	Y-axis
Brake *	B	See P.134	○	○
Cable exit direction (Top)	CJT	See P.134	○	Cannot be selected
Cable exit direction (Right)	CJR	See P.134	○	
Cable exit direction (Left)	CJL	See P.134	○	
Cable exit direction (Bottom)	CJB	See P.134	○	
Non-motor end specification	NM	See P.135	○	○
Slider section roller specification	SR	See P.135	○	○

* Brake option for X-axis increases the length of the motor unit. Please contact IAI for more information.

Options (2)

Type	Option code	Reference page
Foot plate	FTP	See P.134

CAD drawings can be downloaded from our website.
www.intelligentactuator.com



Note 1. The configuration position in the figure is home.
Note 2. The diagram shows the configuration direction "1" where both the first wiring and second wiring have cable tracks.
Note 3. For details on the cable track and cable track moving end bracket, refer to P.136.

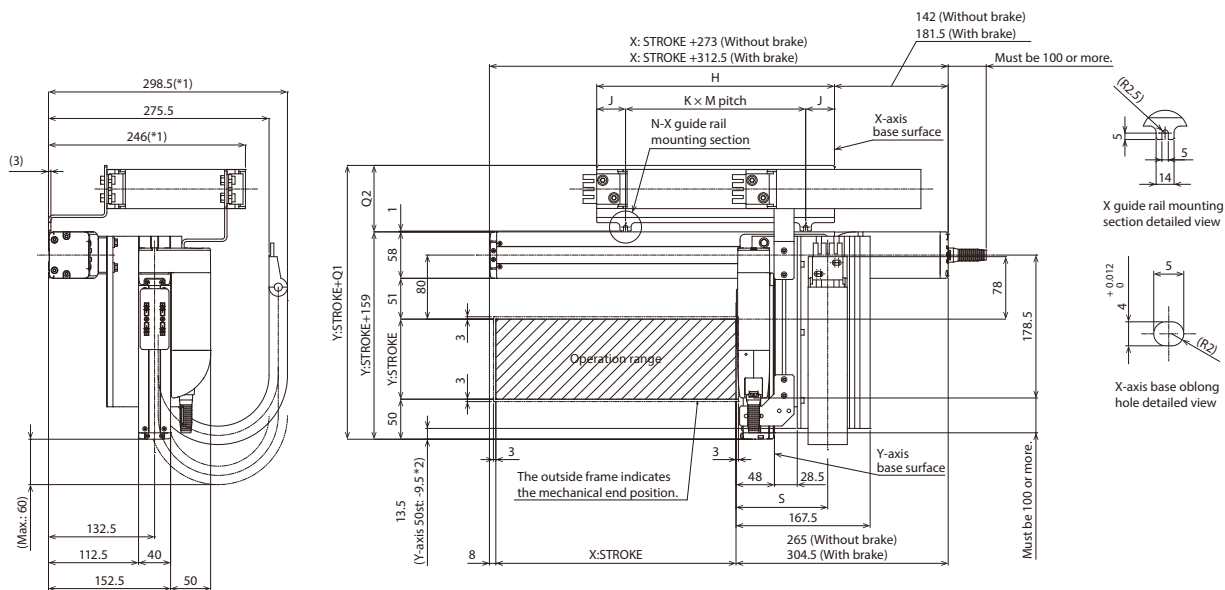

- *1: The cable track may swell, becoming slightly larger than the indicated dimensions.
- *2: When the Y-axis is 50st, the Y guide rail overhangs the actuator tip.

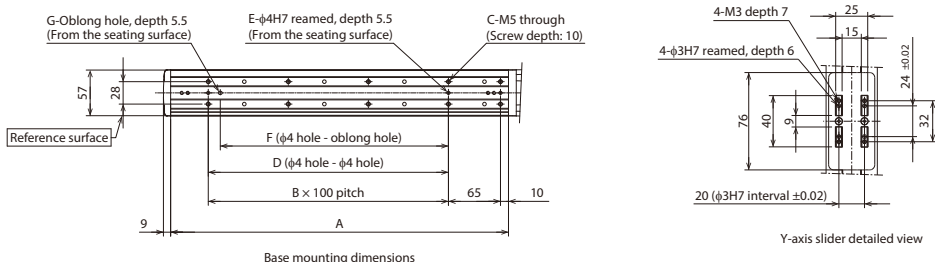
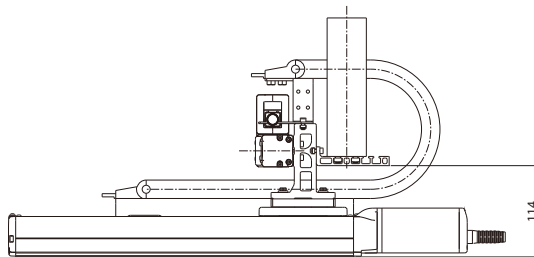

(*) Notes

The X-axis cable track guide rail is to be fixed to the surface on which the X-axis is installed by the customer.
 When the foot plate option is selected, the unit will be shipped fixed on the foot plate. (See P.134)
 Also, the moving end of the Y-axis cable track is to be fixed to a plate or the like mounted on the Y-axis slider by the customer. (See P.136)

■ Dimensions by Stroke

X: Stroke	50	100	150	200	250	300	350	400	450	500	550	600	650	700	750	800
A	172	222	272	322	372	422	472	522	572	622	672	722	772	822	872	922
B	0	1	1	2	2	3	3	4	4	5	5	6	6	7	7	8
C	4	6	6	8	8	10	10	12	12	14	14	16	16	18	18	20
D	0	100	100	200	200	300	300	400	400	500	500	600	600	700	700	800
E	2	3	3	3	3	3	3	3	3	3	3	3	3	3	3	3
F	0	85	85	185	185	285	285	385	385	485	485	585	585	685	685	785
G	0	1	1	1	1	1	1	1	1	1	1	1	1	1	1	1
H	172	197	222	247	272	297	322	347	372	397	422	447	472	497	522	547
J	23.5	36	23.5	36	23.5	36	61	23.5	36	48.5	26	23.5	36	48.5	61	48.5
K	1	1	1	1	1	1	1	3	3	2	2	2	2	2	2	3
M	125	125	175	175	225	225	200	100	100	150	185	200	200	200	200	150
N	2	2	2	2	2	2	2	4	4	3	3	3	3	3	3	4

Cable track size	CT	CTM	CTL	CTXL
Q1	242	255	268	285
Q2	83	96	109	126
S	114.5	121	127.5	-

* Dimensions Q1, Q2 and S change depending on the size of the cable track.

IK2-P6XBD3□□S

RCP6 2-axis configurations

X-axis: SA6C (straight)
Y-axis: SA4C (straight)

Model Specification Items

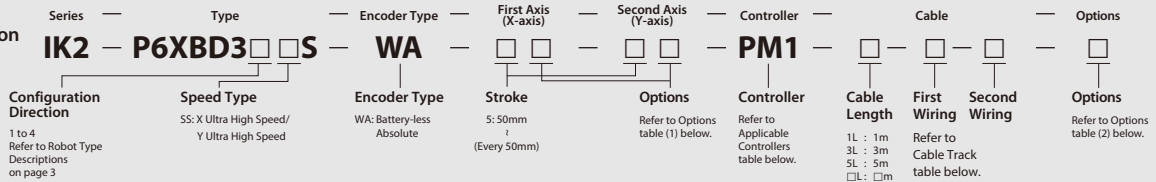

The photograph above shows the configuration direction "1" where both the first wiring and second wiring have cable tracks. Please refer to P.3 for other configuration directions.

Payload by Acceleration

■ SS type: X ultra high speed/Y ultra high speed

(Unit: kg)

Acceleration/ deceleration (G)	Y-axis stroke (mm)	
	50~150 (Every 50mm)	200~300 (Every 50mm)
0.1		3
0.3		3
0.5		2
0.7	1	—

* When both X and Y axes have the same acceleration/deceleration.

When there is significant vibration, decrease the speed and acceleration/deceleration as required.

Stroke

Y-axis stroke (mm)		50	100	150	200	250	300
X-axis stroke (mm)	50	○	○	○	○	○	○
	100	○	○	○	○	○	○
	150	○	○	○	○	○	○
	200	○	○	○	○	○	○
	250	○	○	○	○	○	○
	300	○	○	○	○	○	○
	350	○	○	○	○	○	○
	400	○	○	○	○	○	○
	450	○	○	○	○	○	○
	500	○	○	○	○	○	○
	550	○	○	○	○	○	○
	600	○	○	○	○	○	○
	650	○	○	○	○	○	○
	700	○	○	○	○	○	○
	750	○	○	○	○	○	○
	800	○	○	○	○	○	○

Applicable Controllers

Controllers are sold separately.
Please refer to each controller page.

□ X-axis: SA6C, Y-axis: SA4C

Type	Reference page
PCON-CB/CGB	See P.149
PCON-CYB/PLB/POB	Please contact IAI for more information.
MCON-C/CG	See P.153
MCON-LC/LCG	
MSEL	See P.139

* Operation is possible with the high output setting specification. When connecting to the MCON controller, "HIGH OUTPUT SETTING SPECIFICATION" must be selected. Please contact IAI regarding use with the high-output setting disabled.

Cable Length

Type	Cable code	Length
Standard type	1L	1m
	3L	3m
	5L	5m
	□L	Specified length (15m max.)

Note 1. All-axis standard cable is used.

Note 2. The length of the second axis cable is from the exit of the cable track.

A separate robot cable is included for wiring inside the cable track.

Note 3. The standard lengths are 1m, 3m and 5m, but other lengths can be specified in 1m increments up to 15m.

Cable Track

Type	Model	Reference page	First wiring (X-axis lateral)	Second wiring (Y-axis lateral)
Without cable track (cable only)	N	See P.136	○	○
Cable track S size (inner width: 38mm)	CT		○	○
Cable track M size (inner width: 50mm)	CTM		○	○
Cable track L size (inner width: 63mm)	CTL		○	○
Cable track XL size (inner width: 80mm) *	CTXL		○	Cannot be selected *

* Only the first wiring can be selected

Specifications

Item	X-axis	Y-axis
Axis configuration	RCP6-SA6C	RCP6-SA4C
Stroke (Every 50mm)	50~800mm	50~300mm
Max. speed *	640mm/s	560mm/s
Motor size	42□ Stepper motor	35□ Stepper motor
Ball screw lead	20mm	16mm
Drive system	Ball screw φ10mm rolled C10	Ball screw φ8mm rolled C10
Positioning repeatability	±0.01mm	
Base material	Aluminum	
Ambient operating temperature, humidity	0~40°C, 85% RH or less (non-condensing)	

* The maximum speed may not be reached if the travel distance is short or acceleration is low. Maximum speed may change depending on the stroke. For details, refer to the Maximum Speed by Stroke table on P.137.

Options (1)

Type	Option code	Reference page	X-axis	Y-axis
Brake *	B	See P.134	○	○
Cable exit direction (Top)	CJT	See P.134	○	Cannot be selected
Cable exit direction (Right)	CJR	See P.134	○	
Cable exit direction (Left)	CJL	See P.134	○	
Cable exit direction (Bottom)	CJB	See P.134	○	
Non-motor end specification	NM	See P.135	○	○
Slider section roller specification	SR	See P.135	○	○

* Brake option for X- and/or Y-axes increases the length of the motor unit(s). Please contact IAI for more information.

Options (2)

Type	Option code	Reference page
Foot plate	FTP	See P.134

CAD drawings can be downloaded from our website.
www.intelligentactuator.com



Note 1. The configuration position in the figure is home.
Note 2. The diagram shows the configuration direction "1" where both the first wiring and second wiring have cable tracks.
Note 3. For details on the cable track and cable track moving end bracket, refer to P.136.

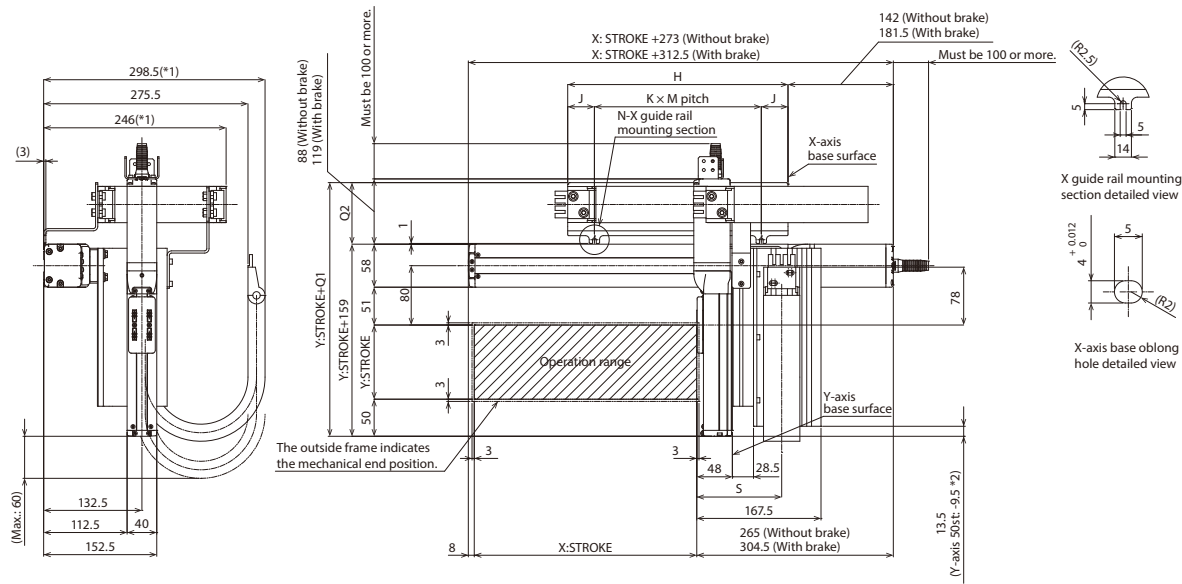

- *1: The cable track may swell, becoming slightly larger than the indicated dimensions.
- *2: When the Y-axis is 50st, the Y guide rail overhangs the actuator tip.

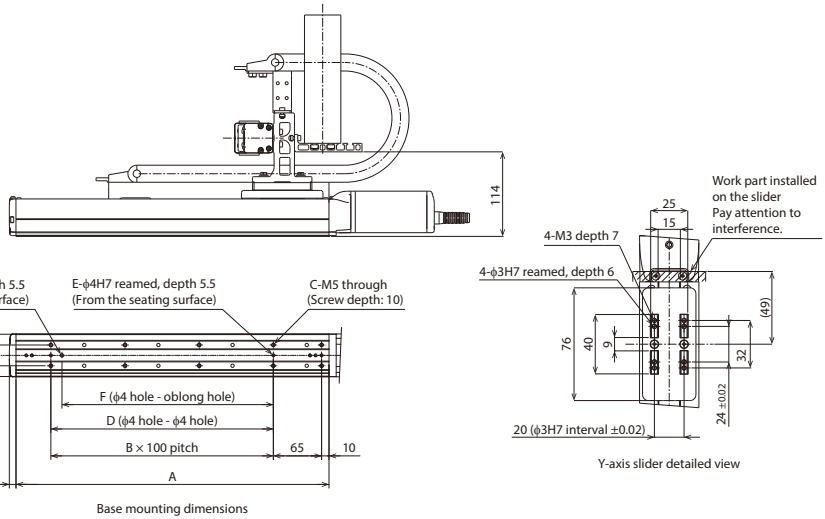

(*) Notes

The X-axis cable track guide rail is to be fixed to the surface on which the X-axis is installed by the customer.
When the foot plate option is selected, the unit will be shipped fixed on the foot plate. (See P.134)
Also, the moving end of the Y-axis cable track is to be fixed to a plate or the like mounted on the Y-axis slider by the customer. (See P.136)

■ Dimensions by Stroke

X: Stroke	50	100	150	200	250	300	350	400	450	500	550	600	650	700	750	800
A	172	222	272	322	372	422	472	522	572	622	672	722	772	822	872	922
B	0	1	1	2	2	3	3	4	4	5	5	6	6	7	7	8
C	4	6	6	8	8	10	10	12	12	14	14	16	16	18	18	20
D	0	100	100	200	200	300	300	400	400	500	500	600	600	700	700	800
E	2	3	3	3	3	3	3	3	3	3	3	3	3	3	3	3
F	0	85	85	185	185	285	285	385	385	485	485	585	585	685	685	785
G	0	1	1	1	1	1	1	1	1	1	1	1	1	1	1	1
H	172	197	222	247	272	297	322	347	372	397	422	447	472	497	522	547
J	23.5	36	23.5	36	23.5	36	61	23.5	36	48.5	26	23.5	36	48.5	61	48.5
K	1	1	1	1	1	1	1	3	3	2	2	2	2	2	2	3
M	125	125	175	175	225	225	200	100	100	150	185	200	200	200	200	150
N	2	2	2	2	2	2	2	4	4	3	3	3	3	3	3	4

Cable track size	CT	CTM	CTL	CTXL
Q1	242	255	268	285
Q2	83	96	109	126
S	114.5	121	127.5	-

* Dimensions Q1, Q2 and S change depending on the size of the cable track.

IK2-P6XBC1□□S

RCP6 2-axis configurations

X-axis: SA7R (side-mounted)

Y-axis: SA6R (side-mounted)

Model Specification Items

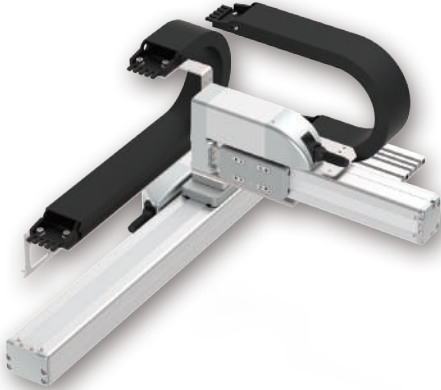
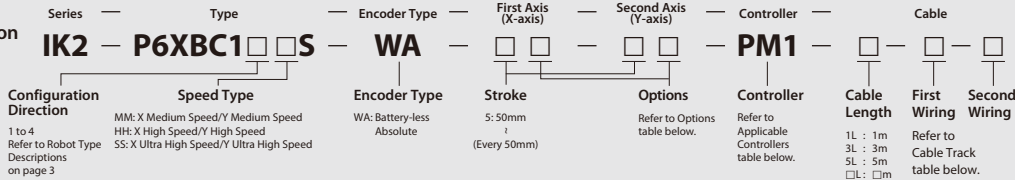

The photograph above shows the configuration direction "1" where both the first wiring and second wiring have cable tracks. Please refer to P.3 for other configuration directions.

Payload by Acceleration

MM type: X medium speed/Y medium speed

(Unit: kg)

Acceleration/deceleration (G)	Y-axis stroke (mm)	50~100 (Every 50mm)	150	200	250~400 (Every 50mm)
	0.1		9	8	
0.3		9	8		6
0.5			7		6
0.7			6		—
1			4		—

HH type: X high speed/Y high speed

SS type: X ultra high speed/Y ultra high speed

Acceleration/deceleration (G)	Y-axis stroke (mm)	50~200 (Every 50mm)	250~400 (Every 50mm)	Acceleration/deceleration (G)	Y-axis stroke (mm)	50	100~200 (Every 50mm)	250~400 (Every 50mm)
	0.1		5			0.1		
0.3		5		0.3			4	
0.5		4		0.5		3		2.5
0.7		2	—	0.7		2	1.5	—
				1			1	—

* When both X and Y axes have the same acceleration/deceleration. When there is significant vibration, decrease the speed and acceleration/deceleration as required.

Stroke

Y-axis stroke (mm)		50	100	150	200	250	300	350	400
X-axis stroke (mm)	50	○	○	○	○	○	○	○	○
	100	○	○	○	○	○	○	○	○
	150	○	○	○	○	○	○	○	○
	200	○	○	○	○	○	○	○	○
	250	○	○	○	○	○	○	○	○
	300	○	○	○	○	○	○	○	○
	350	○	○	○	○	○	○	○	○
	400	○	○	○	○	○	○	○	○
	450	○	○	○	○	○	○	○	○
	500	○	○	○	○	○	○	○	○
	550	○	○	○	○	○	○	○	○
	600	○	○	○	○	○	○	○	○
	650	○	○	○	○	○	○	○	○
	700	○	○	○	○	○	○	○	○
	750	○	○	○	○	○	○	○	○
	800	○	○	○	○	○	○	○	○

Applicable Controllers

Controllers are sold separately. Please refer to each controller page.

□ X-axis: SA7R, Y-axis: SA6R

Type	Reference page
PCON-CB/CGB	See P.149
PCON-CYB/PLB/POB	Please contact IAI for more information.
MCON-C/CG	See P.153
MCON-LC/LCG	See P.153
MSEL	See P.139

* Operation is possible with the high output setting specification. When connecting to the MCON controller, "HIGH OUTPUT SETTING SPECIFICATION" must be selected. Please contact IAI regarding use with the high-output setting disabled.

Cable Length

Type	Cable code	Length
Standard type	1L	1m
	3L	3m
	5L	5m
	□L	Specified length (15m max.)

Note 1. All-axis standard cable is used.

Note 2. The length of the second axis cable is from the exit of the cable track.

A separate robot cable is included for wiring inside the cable track.

Note 3. The standard lengths are 1m, 3m and 5m, but other lengths can be specified in 1m increments up to 15m.

Cable Track

Type	Model	Reference page	First wiring (X-axis lateral)	Second wiring (Y-axis lateral)
Without cable track (cable only)	N	See P.136	○	○
Cable track S size (inner width: 38mm)	CT		○	○
Cable track M size (inner width: 50mm)	CTM		○	○
Cable track L size (inner width: 63mm)	CTL		○	○
Cable track XL size (inner width: 80mm) *	CTXL		○	Cannot be selected *

* Only the first wiring can be selected

Specifications

Item	X-axis	Y-axis
Axis configuration	RCP6-SA7R	RCP6-SA6R
Stroke (Every 50mm)	50~800mm	50~400mm
Max. speed *	MM 280mm/s	400mm/s
	HH 560mm/s	680mm/s
	SS 640mm/s	800mm/s
Motor size	56□ Stepper motor	42□ Stepper motor
Ball screw lead	MM 8mm	6mm
	HH 16mm	12mm
	SS 24mm	20mm
Drive system	Ball screw φ12mm rolled C10	Ball screw φ10mm rolled C10
Positioning repeatability	±0.01mm	
Base material	Aluminum	
Ambient operating temperature, humidity	0~40°C, 85% RH or less (non-condensing)	

* The maximum speed may not be reached if the travel distance is short or acceleration is low. Maximum speed may change depending on the stroke. For details, refer to the Maximum Speed by Stroke table on P.137.

Options

Type	Option code	Reference page	X-axis	Y-axis
Brake	B	See P.134	○	○
Non-motor end specification	NM	See P.135	○	○
Slider section roller specification	SR	See P.135	○	○

CAD drawings can be downloaded from our website.
www.intelligentactuator.com



Note 1. The configuration position in the figure is home.
 Note 2. The diagram shows the configuration direction "1" where both the first wiring and second wiring have cable tracks.
 Note 3. For details on the cable track and cable track moving end bracket, refer to P.136.

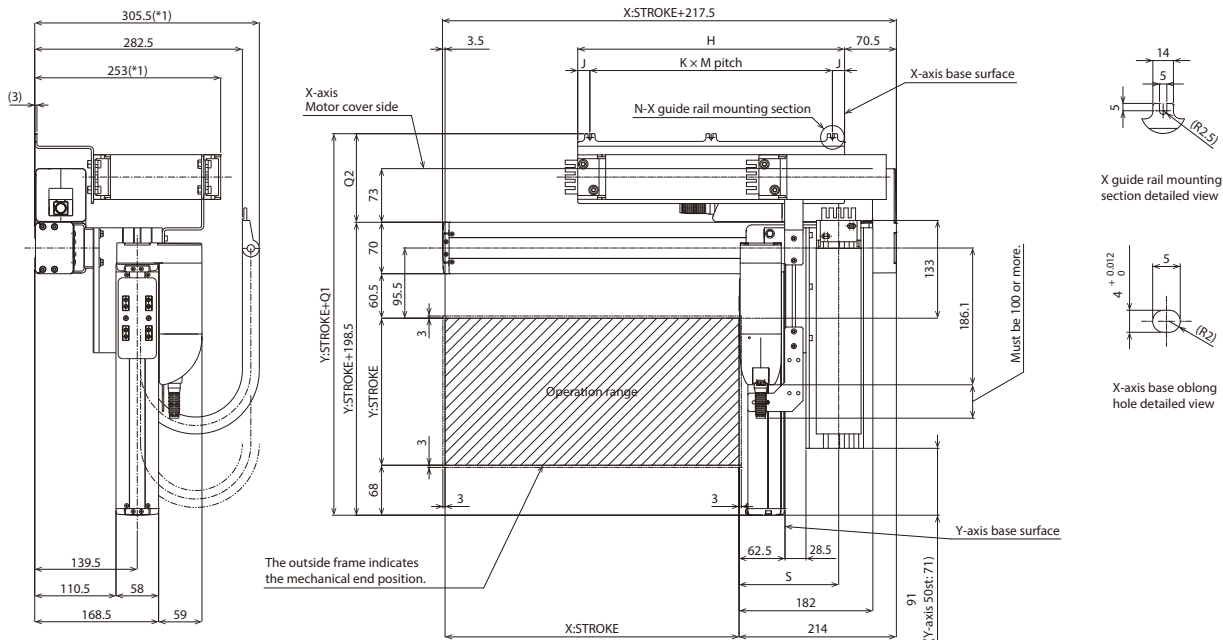

*1: The cable track may swell, becoming slightly larger than the indicated dimensions.

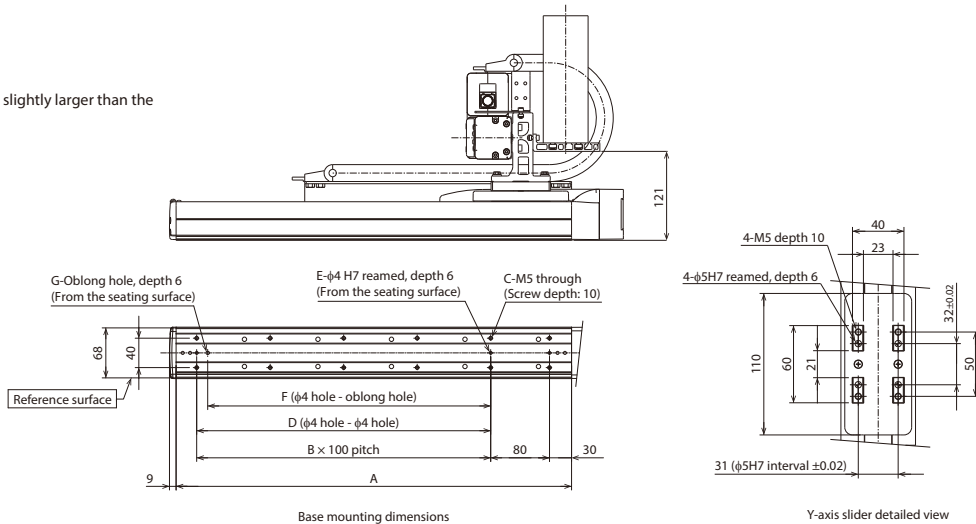

(*) Notes

The X-axis cable track guide rail is to be fixed to the surface on which the X-axis is installed by the customer.
 Also, the moving end of the Y-axis cable track is to be fixed to a plate or the like mounted on the Y-axis slider by the customer. (See P.136)

■ Dimensions by Stroke

X: Stroke	50	100	150	200	250	300	350	400	450	500	550	600	650	700	750	800
A	188	238	288	338	388	438	488	538	588	638	688	738	788	838	888	938
B	0	1	1	2	2	3	3	4	4	5	5	6	6	7	7	8
C	4	6	6	8	8	10	10	12	12	14	14	16	16	18	18	20
D	0	0	100	200	200	300	300	400	400	500	500	600	600	700	700	800
E	2	2	3	3	3	3	3	3	3	3	3	3	3	3	3	3
F	0	85	85	185	185	285	285	385	385	485	485	585	585	685	685	785
G	0	1	1	1	1	1	1	1	1	1	1	1	1	1	1	1
H	188	213	238	263	288	313	338	363	388	413	438	463	488	513	538	563
J	16.5	16.5	14	16.5	16.5	16.5	14	16.5	14	16	15	66.5	44	56.5	69	16
K	1	1	1	2	2	2	2	2	2	3	3	3	2	2	2	3
M	155	180	210	115	127.5	140	155	165	180	127	136	110	200	200	200	177
N	2	2	2	3	3	3	3	3	3	4	4	4	3	3	3	4

Cable track size	CT	CTM	CTL	CTXL
Q1	306	319	332	349
Q2	107.5	120.5	133.5	150.5
S	129	135.5	142	-

* Dimensions Q1, Q2 and S change depending on the size of the cable track.

IK2-P6XBC2□□S

RCP6 2-axis configurations

X-axis: SA7C (straight)

Y-axis: SA6R (side-mounted)

Model Specification Items

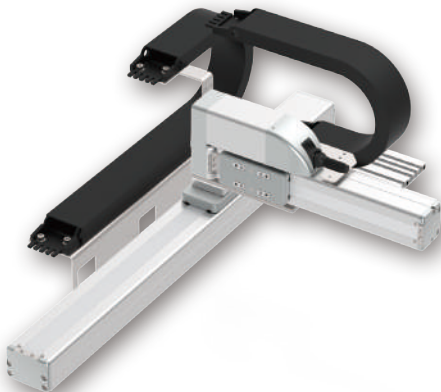
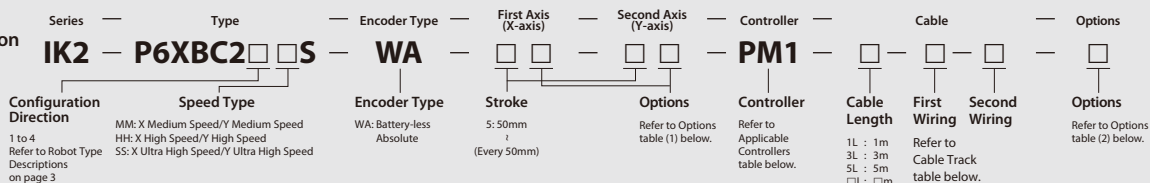

The photograph above shows the configuration direction "1" where both the first wiring and second wiring have cable tracks. Please refer to P.3 for other configuration directions.

Payload by Acceleration

MM type: X medium speed/Y medium speed

(Unit: kg)

Acceleration/deceleration (G)	Y-axis stroke (mm)	50~100 (Every 50mm)	150	200	250~400 (Every 50mm)
	0.1	9	8	6	6
0.3	9	8	6	6	
0.5	7	6	6	6	
0.7	6	4	—	—	
1	4	—	—	—	

HH type: X high speed/Y high speed

SS type: X ultra high speed/Y ultra high speed

Acceleration/deceleration (G)	Y-axis stroke (mm)	50~200 (Every 50mm)	250~400 (Every 50mm)	Y-axis stroke (mm)	50	100~200 (Every 50mm)	250~400 (Every 50mm)
	0.1	5	4		4	4	4
0.3	5	4	4	4	4	—	
0.5	4	3	2.5	3	2.5	—	
0.7	2	2	1.5	2	1.5	—	
1	1	1	—	1	—	—	

* When both X and Y axes have the same acceleration/deceleration. When there is significant vibration, decrease the speed and acceleration/deceleration as required.

Stroke

Y-axis stroke (mm)		50	100	150	200	250	300	350	400
X-axis stroke (mm)	50	○	○	○	○	○	○	○	○
	100	○	○	○	○	○	○	○	○
	150	○	○	○	○	○	○	○	○
	200	○	○	○	○	○	○	○	○
	250	○	○	○	○	○	○	○	○
	300	○	○	○	○	○	○	○	○
	350	○	○	○	○	○	○	○	○
	400	○	○	○	○	○	○	○	○
	450	○	○	○	○	○	○	○	○
	500	○	○	○	○	○	○	○	○
	550	○	○	○	○	○	○	○	○
	600	○	○	○	○	○	○	○	○
	650	○	○	○	○	○	○	○	○
	700	○	○	○	○	○	○	○	○
	750	○	○	○	○	○	○	○	○
	800	○	○	○	○	○	○	○	○

Applicable Controllers

Controllers are sold separately. Please refer to each controller page.

□ X-axis: SA7C, Y-axis: SA6R

Type	Reference page
PCON-CB/CGB	See P.149
PCON-CYB/PLB/POB	Please contact IAI for more information.
MCON-C/CG	See P.153
MCON-LC/LCG	See P.153
MSEL	See P.139

* Operation is possible with the high output setting specification. When connecting to the MCON controller, "HIGH OUTPUT SETTING SPECIFICATION" must be selected. Please contact IAI regarding use with the high-output setting disabled.

Cable Length

Type	Cable code	Length
Standard type	1L	1m
	3L	3m
	5L	5m
	□L	Specified length (15m max.)

Note 1. All-axis standard cable is used.

Note 2. The length of the second axis cable is from the exit of the cable track.

A separate robot cable is included for wiring inside the cable track.

Note 3. The standard lengths are 1m, 3m and 5m, but other lengths can be specified in 1m increments up to 15m.

Cable Track

Type	Model	Reference page	First wiring (X-axis lateral)	Second wiring (Y-axis lateral)
Without cable track (cable only)	N	P.136	○	○
Cable track S size (inner width: 38mm)	CT		○	○
Cable track M size (inner width: 50mm)	CTM		○	○
Cable track L size (inner width: 63mm)	CTL		○	○
Cable track XL size (inner width: 80mm) *	CTXL		○	Cannot be selected *

* Only the first wiring can be selected

Specifications

Item	X-axis	Y-axis
Axis configuration	RCP6-SA7C	RCP6-SA6R
Stroke (Every 50mm)	50~800mm	50~400mm
Max. speed *	MM 280mm/s	400mm/s
	HH 560mm/s	680mm/s
	SS 640mm/s	800mm/s
Motor size	56□ Stepper motor	42□ Stepper motor
Ball screw lead	MM 8mm	6mm
	HH 16mm	12mm
	SS 24mm	20mm
Drive system	Ball screw φ12mm rolled C10	Ball screw φ10mm rolled C10
Positioning repeatability	±0.01mm	
Base material	Aluminum	
Ambient operating temperature, humidity	0~40°C, 85% RH or less (non-condensing)	

* The maximum speed may not be reached if the travel distance is short or acceleration is low. Maximum speed may change depending on the stroke. For details, refer to the Maximum Speed by Stroke table on P.137.

Options (1)

Type	Option code	Reference page	X-axis	Y-axis
Brake *	B	See P.134	○	○
Cable exit direction (Top)	CJT	See P.134	○	Cannot be selected
Cable exit direction (Right)	CJR	See P.134	○	
Cable exit direction (Left)	CJL	See P.134	○	
Cable exit direction (Bottom)	CJB	See P.134	○	
Non-motor end specification	NM	See P.135	○	○
Slider section roller specification	SR	See P.135	○	○

* Brake option for X-axis increases the length of the motor unit. Please contact IAI for more information.

Options (2)

Type	Option code	Reference page
Foot plate	FTP	See P.134

CAD drawings can be downloaded from our website.
www.intelligentactuator.com



Note 1. The configuration position in the figure is home.
Note 2. The diagram shows the configuration direction "1" where both the first wiring and second wiring have cable tracks.
Note 3. For details on the cable track and cable track moving end bracket, refer to P.136.

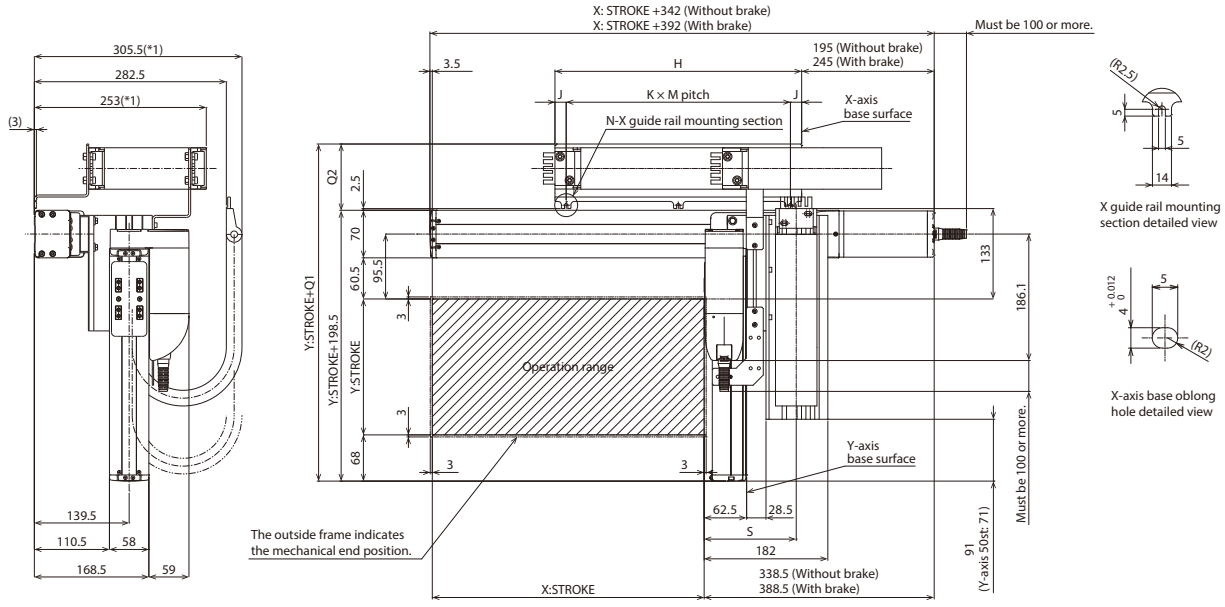

The outside frame indicates the mechanical end position.

*1: The cable track may swell, becoming slightly larger than the indicated dimensions.

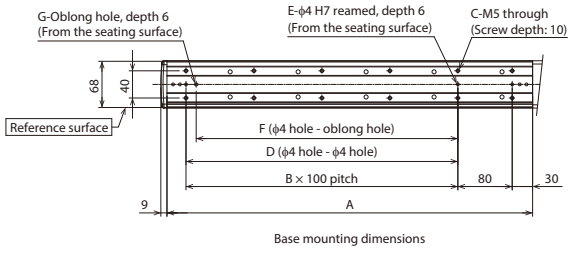
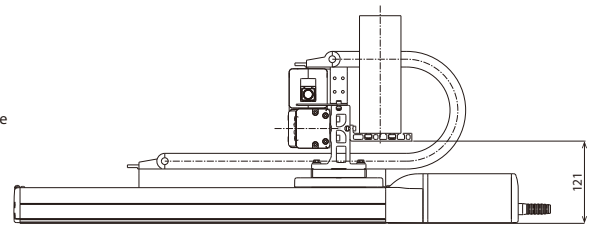

Base mounting dimensions

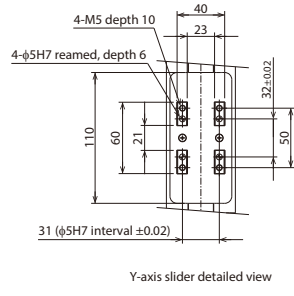

Y-axis slider detailed view

(*) Notes

The X-axis cable track guide rail is to be fixed to the surface on which the X-axis is installed by the customer.
When the foot plate option is selected, the unit will be shipped fixed on the foot plate. (See P.134)
Also, the moving end of the Y-axis cable track is to be fixed to a plate or the like mounted on the Y-axis slider by the customer. (See P.136)

Dimensions by Stroke

X: Stroke	50	100	150	200	250	300	350	400	450	500	550	600	650	700	750	800
A	188	238	288	338	388	438	488	538	588	638	688	738	788	838	888	938
B	0	1	1	2	2	3	3	4	4	5	5	6	6	7	7	8
C	4	6	6	8	8	10	10	12	12	14	14	16	16	18	18	20
D	0	0	100	200	200	300	300	400	400	500	500	600	600	700	700	800
E	2	2	3	3	3	3	3	3	3	3	3	3	3	3	3	3
F	0	85	85	185	185	285	285	385	385	485	485	585	585	685	685	785
G	0	1	1	1	1	1	1	1	1	1	1	1	1	1	1	1
H	188	213	238	263	288	313	338	363	388	413	438	463	488	513	538	563
J	16.5	16.5	14	16.5	16.5	16.5	14	16.5	14	16	15	66.5	44	56.5	69	16
K	1	1	1	2	2	2	2	2	2	3	3	3	2	2	2	3
M	155	180	210	115	127.5	140	155	165	180	127	136	110	200	200	200	177
N	2	2	2	3	3	3	3	3	3	4	4	4	3	3	3	4

Cable track size	CT	CTM	CTL	CTXL
Q1	283	296	309	326
Q2	84.5	97.5	110.5	127.5
S	129	135.5	142	-

* Dimensions Q1, Q2 and S change depending on the size of the cable track.

IK2-P6XBC3□□S

RCP6 2-axis configurations

X-axis: SA7C (straight)
Y-axis: SA6C (straight)

Model Specification Items

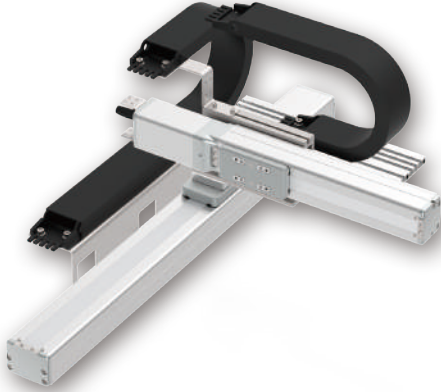
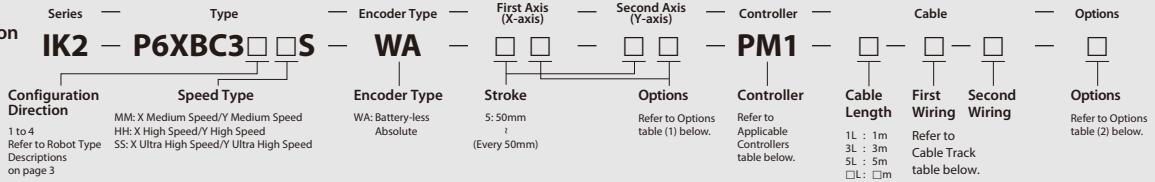

The photograph above shows the configuration direction "1" where both the first wiring and second wiring have cable tracks. Please refer to P.3 for other configuration directions.

Payload by Acceleration

MM type: X medium speed/Y medium speed

(Unit: kg)

Acceleration/ deceleration (G)	Y-axis stroke (mm)	50~100 (Every 50mm)	150	200	250~400 (Every 50mm)
	0.1		9	8	
0.3		9	8		6
0.5			7		6
0.7			6		—
1			4		—

HH type: X high speed/Y high speed

SS type: X ultra high speed/Y ultra high speed

Acceleration/ deceleration (G)	Y-axis stroke (mm)	50~200 (Every 50mm)	250~400 (Every 50mm)	Y-axis stroke (mm)	50	100~200 (Every 50mm)	250~400 (Every 50mm)
	0.1		5				
0.3		5				4	
0.5		4			3		2.5
0.7		2			2	1.5	—
1					1		—

* When both X and Y axes have the same acceleration/deceleration. When there is significant vibration, decrease the speed and acceleration/deceleration as required.

Stroke

Y-axis stroke (mm)		50	100	150	200	250	300	350	400
X-axis stroke (mm)	50	○	○	○	○	○	○	○	○
	100	○	○	○	○	○	○	○	○
	150	○	○	○	○	○	○	○	○
	200	○	○	○	○	○	○	○	○
	250	○	○	○	○	○	○	○	○
	300	○	○	○	○	○	○	○	○
	350	○	○	○	○	○	○	○	○
	400	○	○	○	○	○	○	○	○
	450	○	○	○	○	○	○	○	○
	500	○	○	○	○	○	○	○	○
	550	○	○	○	○	○	○	○	○
	600	○	○	○	○	○	○	○	○
	650	○	○	○	○	○	○	○	○
	700	○	○	○	○	○	○	○	○
	750	○	○	○	○	○	○	○	○
	800	○	○	○	○	○	○	○	○

Applicable Controllers

Controllers are sold separately. Please refer to each controller page.

□ X-axis: SA7C, Y-axis: SA6C

Type	Reference page
PCON-CB/CGB	See P.149
PCON-CYB/PLB/POB	Please contact IAI for more information.
MCON-C/CG	See P.153
MCON-LC/LCG	See P.153
MSEL	See P.139

* Operation is possible with the high output setting specification. When connecting to the MCON controller, "HIGH OUTPUT SETTING SPECIFICATION" must be selected. Please contact IAI regarding use with the high-output setting disabled.

Cable Length

Type	Cable code	Length
Standard type	1L	1m
	3L	3m
	5L	5m
	□L	Specified length (15m max.)

Note 1. All-axis standard cable is used.

Note 2. The length of the second axis cable is from the exit of the cable track.

A separate robot cable is included for wiring inside the cable track.

Note 3. The standard lengths are 1m, 3m and 5m, but other lengths can be specified in 1m increments up to 15m.

Cable Track

Type	Model	Reference page	First wiring (X-axis lateral)	Second wiring (Y-axis lateral)
Without cable track (cable only)	N	See P.136	○	○
Cable track S size (inner width: 38mm)	CT		○	○
Cable track M size (inner width: 50mm)	CTM		○	○
Cable track L size (inner width: 63mm)	CTL		○	○
Cable track XL size (inner width: 80mm) *	CTXL		○	Cannot be selected *

* Only the first wiring can be selected

Specifications

Item	X-axis	Y-axis
Axis configuration	RCP6-SA7C	RCP6-SA6C
Stroke (Every 50mm)	50~800mm	50~400mm
Max. speed *	MM 280mm/s	400mm/s
	HH 560mm/s	680mm/s
	SS 640mm/s	800mm/s
Motor size	56□ Stepper motor	42□ Stepper motor
Ball screw lead	MM 8mm	6mm
	HH 16mm	12mm
	SS 24mm	20mm
Drive system	Ball screw φ12mm rolled C10	Ball screw φ10mm rolled C10
Positioning repeatability	±0.01mm	
Base material	Aluminum	
Ambient operating temperature, humidity	0~40°C, 85% RH or less (non-condensing)	

* The maximum speed may not be reached if the travel distance is short or acceleration is low. Maximum speed may change depending on the stroke. For details, refer to the Maximum Speed by Stroke table on P.137.

Options (1)

Type	Option code	Reference page	X-axis	Y-axis
Brake *	B	See P.134	○	○
Cable exit direction (Top)	CJT	See P.134	○	Cannot be selected
Cable exit direction (Right)	CJR	See P.134	○	
Cable exit direction (Left)	CJL	See P.134	○	
Cable exit direction (Bottom)	CJB	See P.134	○	
Non-motor end specification	NM	See P.135	○	○
Slider section roller specification	SR	See P.135	○	○

* Brake option for X- and/or Y-axes increases the length of the motor unit(s). Please contact IAI for more information.

Options (2)

Type	Option code	Reference page
Foot plate	FTP	See P.134

CAD drawings can be downloaded from our website.
www.intelligentactuator.com



Note 1. The configuration position in the figure is home.
Note 2. The diagram shows the configuration direction "1" where both the first wiring and second wiring have cable tracks.
Note 3. For details on the cable track and cable track moving end bracket, refer to P.136.

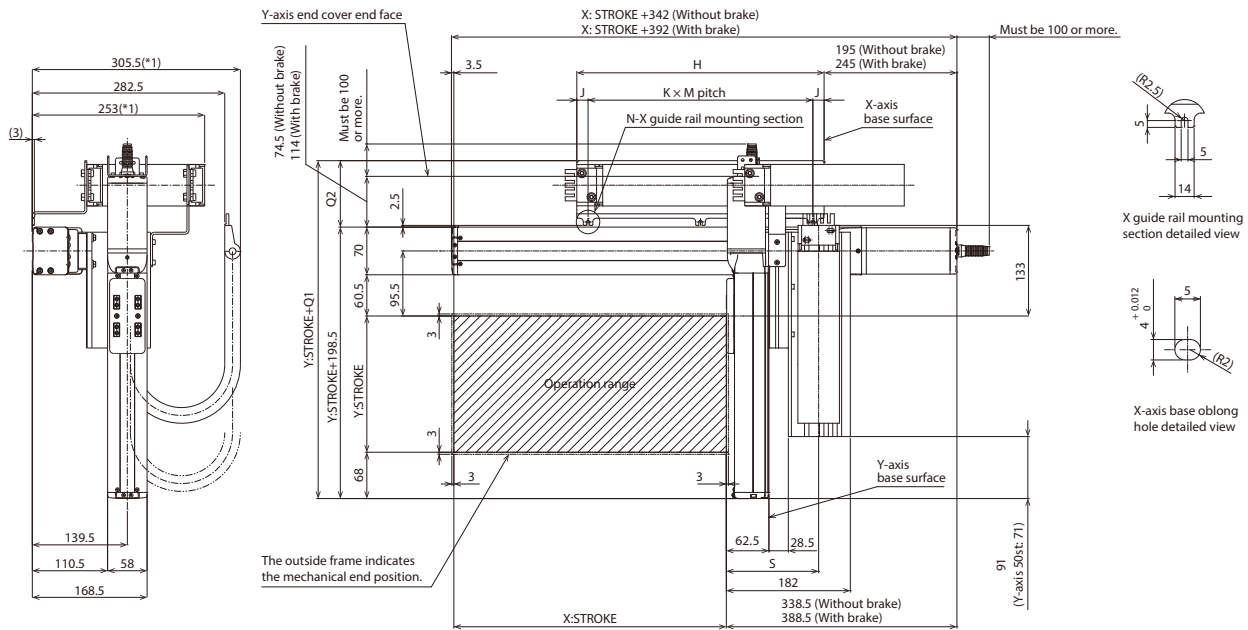

*1: The cable track may swell, becoming slightly larger than the indicated dimensions.

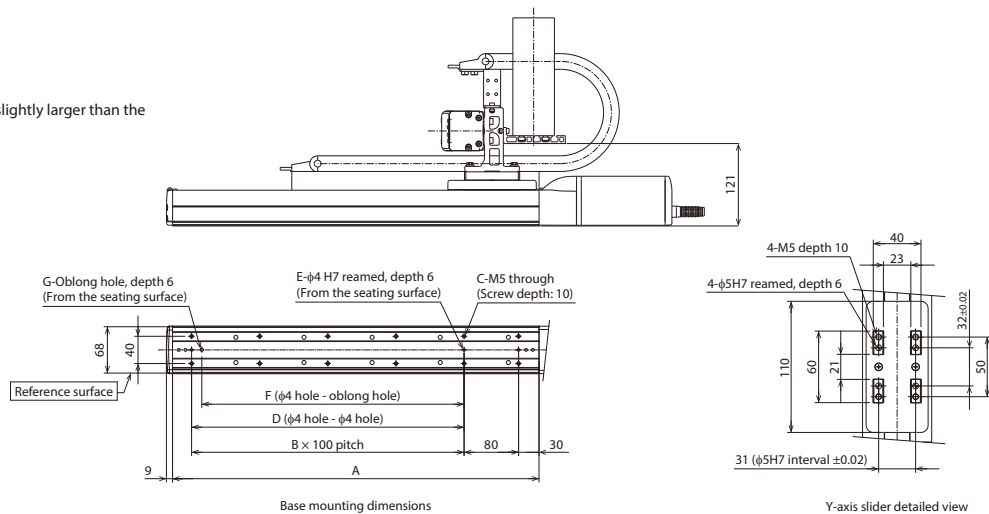

(*) Notes

The X-axis cable track guide rail is to be fixed to the surface on which the X-axis is installed by the customer.
When the foot plate option is selected, the unit will be shipped fixed on the foot plate. (See P.134)
Also, the moving end of the Y-axis cable track is to be fixed to a plate or the like mounted on the Y-axis slider by the customer. (See P.136)

■ Dimensions by Stroke

X: Stroke	50	100	150	200	250	300	350	400	450	500	550	600	650	700	750	800
A	188	238	288	338	388	438	488	538	588	638	688	738	788	838	888	938
B	0	1	1	2	2	3	3	4	4	5	5	6	6	7	7	8
C	4	6	6	8	8	10	10	12	12	14	14	16	16	18	18	20
D	0	0	100	200	200	300	300	400	400	500	500	600	600	700	700	800
E	2	2	3	3	3	3	3	3	3	3	3	3	3	3	3	3
F	0	85	85	185	185	285	285	385	385	485	485	585	585	685	685	785
G	0	1	1	1	1	1	1	1	1	1	1	1	1	1	1	1
H	188	213	238	263	288	313	338	363	388	413	438	463	488	513	538	563
J	16.5	16.5	14	16.5	16.5	16.5	14	16.5	14	16	15	66.5	44	56.5	69	16
K	1	1	1	2	2	2	2	2	2	3	3	3	2	2	2	3
M	155	180	210	115	127.5	140	155	165	180	127	136	110	200	200	200	177
N	2	2	2	3	3	3	3	3	3	4	4	4	3	3	3	4

Cable track size	CT	CTM	CTL	CTXL
Q1	283	296	309	326
Q2	84.5	97.5	110.5	127.5
S	129	135.5	142	-

* Dimensions Q1, Q2 and S change depending on the size of the cable track.

IK2-P6XBB1□□S

RCP6 2-axis configurations

X-axis: SA8R (side-mounted)

Y-axis: SA7R (side-mounted)

Model Specification Items

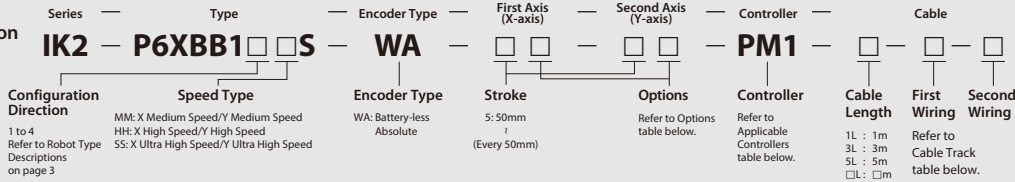

The photograph above shows the configuration direction "1" where both the first wiring and second wiring have cable tracks. Please refer to P.3 for other configuration directions.

Payload by Acceleration

MM type: X medium speed/Y medium speed

(Unit: kg)

Acceleration/deceleration (G)	Y-axis stroke (mm)				
	50~100 (Every 50mm)	150	200	250	300~400 (Every 50mm)
0.1	16	15	12.5	9	8
0.3	16	15	12.5	9	8
0.5	10			9	8
0.7	6		5.5		—
1	6		5.5		—

HH type: X high speed/Y high speed

Acceleration/deceleration (G)	Y-axis stroke (mm)			
	50~150 (Every 50mm)	200	250	300~400 (Every 50mm)
0.1	11	10.5	9	8
0.3	8			
0.5	5			
0.7	4			—

SS type: X ultra high speed/Y ultra high speed

Acceleration/deceleration (G)	Y-axis stroke (mm)	
	50~400 (Every 50mm)	
0.1	3	
0.3	1.5	

* When both X and Y axes have the same acceleration/deceleration. When there is significant vibration, decrease the speed and acceleration/deceleration as required.

Stroke

Y-axis stroke (mm)	50	100	150	200	250	300	350	400
50	○	○	○	○	○	○	○	○
100	○	○	○	○	○	○	○	○
150	○	○	○	○	○	○	○	○
200	○	○	○	○	○	○	○	○
250	○	○	○	○	○	○	○	○
300	○	○	○	○	○	○	○	○
350	○	○	○	○	○	○	○	○
400	○	○	○	○	○	○	○	○
450	○	○	○	○	○	○	○	○
500	○	○	○	○	○	○	○	○
550	○	○	○	○	○	○	○	○
600	○	○	○	○	○	○	○	○
650	○	○	○	○	○	○	○	○
700	○	○	○	○	○	○	○	○
750	○	○	○	○	○	○	○	○
800	○	○	○	○	○	○	○	○
850	○	○	○	○	○	○	○	○
900	○	○	○	○	○	○	○	○
950	○	○	○	○	○	○	○	○
1000	○	○	○	○	○	○	○	○
1050	○	○	○	○	○	○	○	○
1100	○	○	○	○	○	○	○	○

Applicable Controllers

Controllers are sold separately. Please refer to each controller page.

□ X-axis: SA8R

Type	Reference page
PCON-CFB/CGFB	See P.149
MSEL-PCF/PGF	See P.139

□ Y-axis: SA7R

Type	Reference page
PCON-CB/CGB	See P.149
PCON-CYB/PLB/POB	Please contact IAI for more information.
MCON-C/CG	See P.153
MCON-LC/LCG	
MSEL	See P.139

* Operation is possible with the high output setting specification. When connecting to the MCON controller, "HIGH OUTPUT SETTING SPECIFICATION" must be selected. Please contact IAI regarding use with the high-output setting disabled.

Cable Length

Type	Cable code	Length
Standard type	1L	1m
	3L	3m
	5L	5m
	□L	Specified length (15m max.)

Note 1. All-axis standard cable is used.
 Note 2. The length of the second axis cable is from the exit of the cable track. A separate robot cable is included for wiring inside the cable track.
 Note 3. The standard lengths are 1m, 3m and 5m, but other lengths can be specified in 1m increments up to 15m.

Specifications

Item	X-axis	Y-axis
Axis configuration	RCP6-SA8R	RCP6-SA7R
Stroke (Every 50mm)	50~1100mm	50~400mm
Max. speed *	MM	280mm/s
	HH	560mm/s
	SS	640mm/s
Motor size	56□ High thrust stepper motor	56□ Stepper motor
Ball screw lead	MM	8mm
	HH	16mm
	SS	24mm
Drive system	Ball screw φ16mm rolled C10	Ball screw φ12mm rolled C10
Positioning repeatability	±0.01mm	
Base material	Aluminum	
Ambient operating temperature, humidity	0~40°C, 85% RH or less (non-condensing)	

* The maximum speed may not be reached if the travel distance is short or acceleration is low. Maximum speed may change depending on the stroke. For details, refer to the Maximum Speed by Stroke table on P.137.

Cable Track

Type	Model	Reference page	First wiring (X-axis lateral)	Second wiring (Y-axis lateral)
Without cable track (cable only)	N	See P.136	○	○
Cable track S size (inner width: 38mm)	CT		○	○
Cable track M size (inner width: 50mm)	CTM		○	○
Cable track L size (inner width: 63mm)	CTL		○	○
Cable track XL size (inner width: 80mm) *	CTXL		○	Cannot be selected *

* Only the first wiring can be selected

Options

Type	Option code	Reference page	X-axis	Y-axis
Brake	B	See P.134	○	○
Non-motor end specification	NM	See P.135	○	○
Slider section roller specification	SR	See P.135	○	○

CAD drawings can be downloaded from our website.
www.intelligentactuator.com



Note 1. The configuration position in the figure is home.
 Note 2. The diagram shows the configuration direction "1" where both the first wiring and second wiring have cable tracks.
 Note 3. For details on the cable track and cable track moving end bracket, refer to P.136.

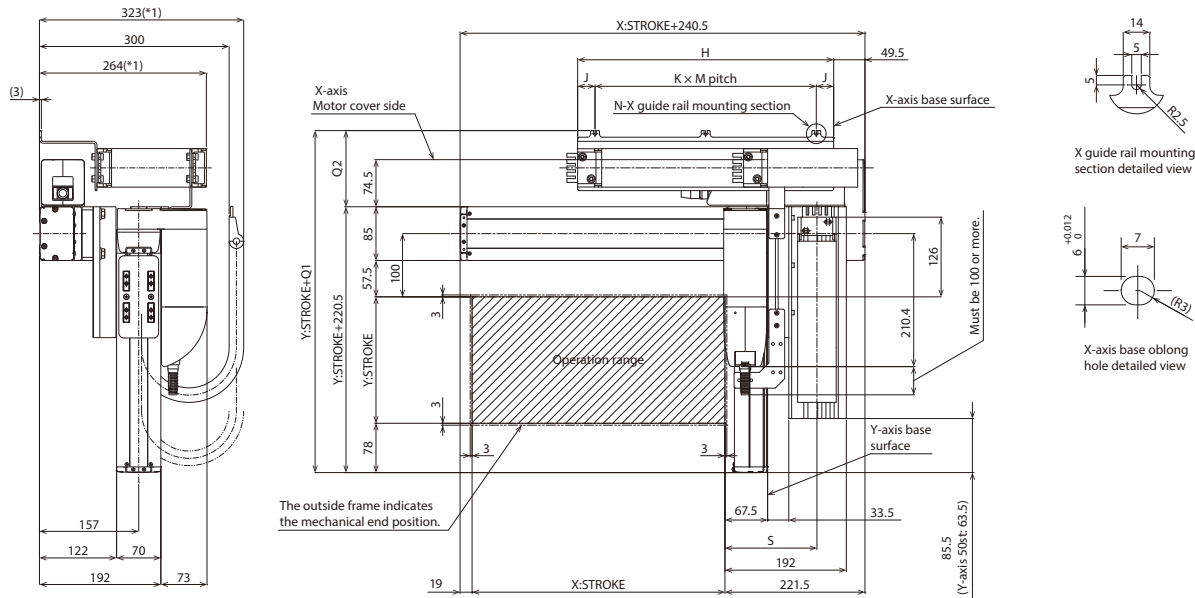

*1: The cable track may swell, becoming slightly larger than the indicated dimensions.

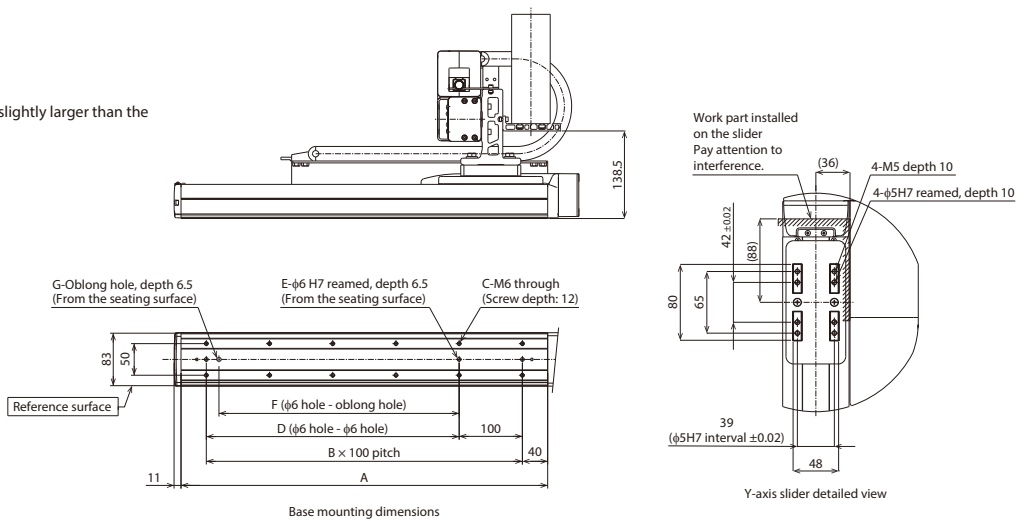

(* Notes

The X-axis cable track guide rail is to be fixed to the surface on which the X-axis is installed by the customer.
 Also, the moving end of the Y-axis cable track is to be fixed to a plate or the like mounted on the Y-axis slider by the customer. (See P.136)

■ Dimensions by Stroke

X: Stroke	50	100	150	200	250	300	350	400	450	500	550	600	650	700	750	800	850	900	950	1000	1050	1100
A	230	280	330	380	430	480	530	580	630	680	730	780	830	880	930	980	1030	1080	1130	1180	1230	1280
B	1	2	2	3	3	4	4	5	5	6	6	7	7	8	8	9	9	10	10	11	11	12
C	4	6	6	8	8	10	10	12	12	14	14	16	16	18	18	20	20	22	22	24	24	26
D	0	100	100	200	200	300	300	400	400	500	500	600	600	700	700	800	800	900	900	1000	1000	1100
E	2	3	3	3	3	3	3	3	3	3	3	3	3	3	3	3	3	3	3	3	3	3
F	0	0	80	180	180	280	280	380	380	480	480	580	580	680	680	780	780	880	880	980	980	1080
G	0	0	1	1	1	1	1	1	1	1	1	1	1	1	1	1	1	1	1	1	1	1
H	230	255	280	305	330	355	380	405	430	455	480	505	530	555	580	605	630	655	680	705	730	755
J	30	27.5	27.5	27.5	27.5	27.5	27.5	27.5	27.5	27.5	22.5	27.5	27.5	22.5	27.5	27.5	22.5	27.5	27.5	22.5	27.5	27.5
K	1	1	1	2	2	2	2	2	2	2	3	3	3	3	3	3	3	3	3	4	4	4
M	170	200	225	125	137.5	150	162.5	175	187.5	200	145	150	125	150	150	175	200	175	200	165	155	175
N	2	2	2	3	3	3	3	3	3	3	4	4	4	4	4	4	4	4	4	5	5	5

Cable track size	CT	CTM	CTL	CTXL
Q1	328	341	354	371
Q2	107.5	120.5	133.5	150.5
S	139	145.5	152	-

* Dimensions Q1, Q2 and S change depending on the size of the cable track.

IK2-P6XBB2□□S

RCP6 2-axis configurations

X-axis: SA8C (straight)

Y-axis: SA7R (side-mounted)

Model Specification Items

Series	Type	Encoder Type	First Axis (X-axis)	Second Axis (Y-axis)	Controller	Cable	Options
IK2	P6XBB2□□S	WA	Stroke	Options	PM1	Cable Length	Options
Configuration Direction	Speed Type	Encoder Type	Stroke	Options	Controller	Cable Length	Options
1 to 4 Refer to Robot Type Descriptions on page 3	MM: X Medium Speed/Y Medium Speed HH: X High Speed/Y High Speed SS: X Ultra High Speed/Y Ultra High Speed	WA: Battery-less Absolute	5: 50mm (Every 50mm)	Refer to Options table (1) below.	Refer to Applicable Controllers table below.	1L : 1m 3L : 3m 5L : 5m □L : □m	Refer to Options table (2) below.

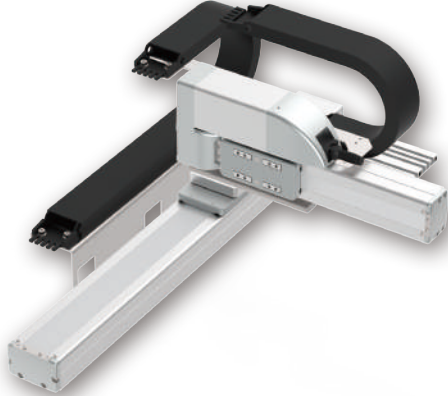

The photograph above shows the configuration direction "1" where both the first wiring and second wiring have cable tracks. Please refer to P.3 for other configuration directions.

Payload by Acceleration

MM type: X medium speed/Y medium speed

(Unit: kg)

Acceleration/deceleration (G)	Y-axis stroke (mm)	50~100 (Every 50mm)				300~400 (Every 50mm)
		150	200	250	300	
0.1		16	15	12.5	9	8
0.3		16	15	12.5	9	8
0.5		10			9	8
0.7		6		5.5		—
1		6		5.5		—

HH type: X high speed/Y high speed

Acceleration/deceleration (G)	Y-axis stroke (mm)	50~150 (Every 50mm)			300~400 (Every 50mm)
		200	250	300	
0.1		11	10.5	9	8
0.3		8			
0.5		5			
0.7		4			—

SS type: X ultra high speed/Y ultra high speed

Acceleration/deceleration (G)	Y-axis stroke (mm)	50~400 (Every 50mm)	
		200	300
0.1		3	
0.3		1.5	

* When both X and Y axes have the same acceleration/deceleration. When there is significant vibration, decrease the speed and acceleration/deceleration as required.

Stroke

Y-axis stroke (mm)	50	100	150	200	250	300	350	400
50	○	○	○	○	○	○	○	○
100	○	○	○	○	○	○	○	○
150	○	○	○	○	○	○	○	○
200	○	○	○	○	○	○	○	○
250	○	○	○	○	○	○	○	○
300	○	○	○	○	○	○	○	○
350	○	○	○	○	○	○	○	○
400	○	○	○	○	○	○	○	○
450	○	○	○	○	○	○	○	○
500	○	○	○	○	○	○	○	○
550	○	○	○	○	○	○	○	○
600	○	○	○	○	○	○	○	○
650	○	○	○	○	○	○	○	○
700	○	○	○	○	○	○	○	○
750	○	○	○	○	○	○	○	○
800	○	○	○	○	○	○	○	○
850	○	○	○	○	○	○	○	○
900	○	○	○	○	○	○	○	○
950	○	○	○	○	○	○	○	○
1000	○	○	○	○	○	○	○	○
1050	○	○	○	○	○	○	○	○
1100	○	○	○	○	○	○	○	○

Applicable Controllers

Controllers are sold separately. Please refer to each controller page.

X-axis: SA8C

Type	Reference page
PCON-CFB/CGFB	See P.149
MSEL-PCF/PGF	See P.139

Y-axis: SA7R

Type	Reference page
PCON-CB/CGB	See P.149
PCON-CYB/PLB/POB	Please contact IAI for more information.
MCON-C/CG	See P.153
MCON-LC/LCG	
MSEL	See P.139

* Operation is possible with the high output setting specification. When connecting to the MCON controller, "HIGH OUTPUT SETTING SPECIFICATION" must be selected. Please contact IAI regarding use with the high-output setting disabled.

Cable Length

Type	Cable code	Length
Standard type	1L	1m
	3L	3m
	5L	5m
	□L	Specified length (15m max.)

Note 1. All-axis standard cable is used.
 Note 2. The length of the second axis cable is from the exit of the cable track. A separate robot cable is included for wiring inside the cable track.
 Note 3. The standard lengths are 1m, 3m and 5m, but other lengths can be specified in 1m increments up to 15m.

Specifications

Item	X-axis	Y-axis
Axis configuration	RCP6-SA8C	RCP6-SA7R
Stroke (Every 50mm)	50~1100mm	50~400mm
Max. speed *	MM	280mm/s
	HH	560mm/s
	SS	640mm/s
Motor size	56□ High thrust stepper motor	56□ Stepper motor
Ball screw lead	MM	10mm
	HH	20mm
	SS	30mm
Drive system	Ball screw φ16mm rolled C10	Ball screw φ12mm rolled C10
Positioning repeatability	±0.01mm	
Base material	Aluminum	
Ambient operating temperature, humidity	0~40°C, 85% RH or less (non-condensing)	

* The maximum speed may not be reached if the travel distance is short or acceleration is low. Maximum speed may change depending on the stroke. For details, refer to the Maximum Speed by Stroke table on P.137.

Cable Track

Type	Model	Reference page	First wiring (X-axis lateral)	Second wiring (Y-axis lateral)
Without cable track (cable only)	N	See P.136	○	○
Cable track S size (inner width: 38mm)	CT		○	○
Cable track M size (inner width: 50mm)	CTM		○	○
Cable track L size (inner width: 63mm)	CTL		○	○
Cable track XL size (inner width: 80mm) *	CTXL		○	Cannot be selected *

* Only the first wiring can be selected

Options (1)

Type	Option code	Reference page	X-axis	Y-axis
Brake *	B	See P.134	○	○
Cable exit direction (Top)	CJT	See P.134	○	Cannot be selected
Cable exit direction (Right)	CJR	See P.134	○	
Cable exit direction (Left)	CJL	See P.134	○	
Cable exit direction (Bottom)	CJB	See P.134	○	
Non-motor end specification	NM	See P.135	○	○
Slider section roller specification	SR	See P.135	○	○

* Brake option for X-axis increases the length of the motor unit. Please contact IAI for more information.

Options (2)

Type	Option code	Reference page
Foot plate	FTP	See P.134

CAD drawings can be downloaded from our website.
www.intelligentactuator.com



Note 1. The configuration position in the figure is home.
Note 2. The diagram shows the configuration direction "1" where both the first wiring and second wiring have cable tracks.
Note 3. For details on the cable track and cable track moving end bracket, refer to P.136.

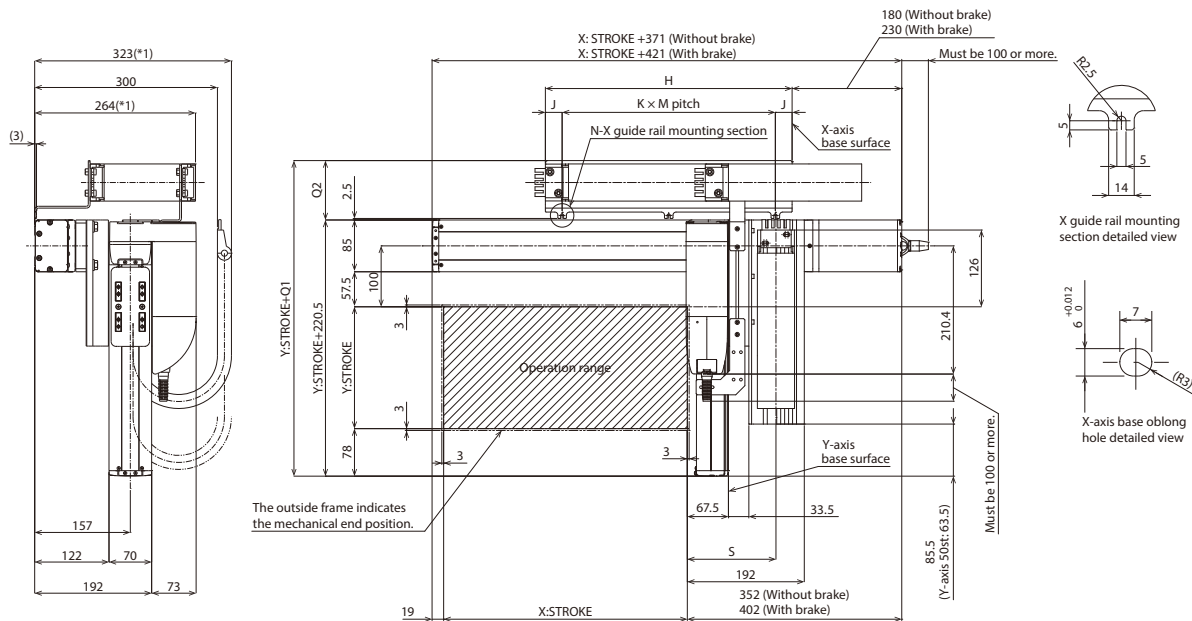

*1: The cable track may swell, becoming slightly larger than the indicated dimensions.

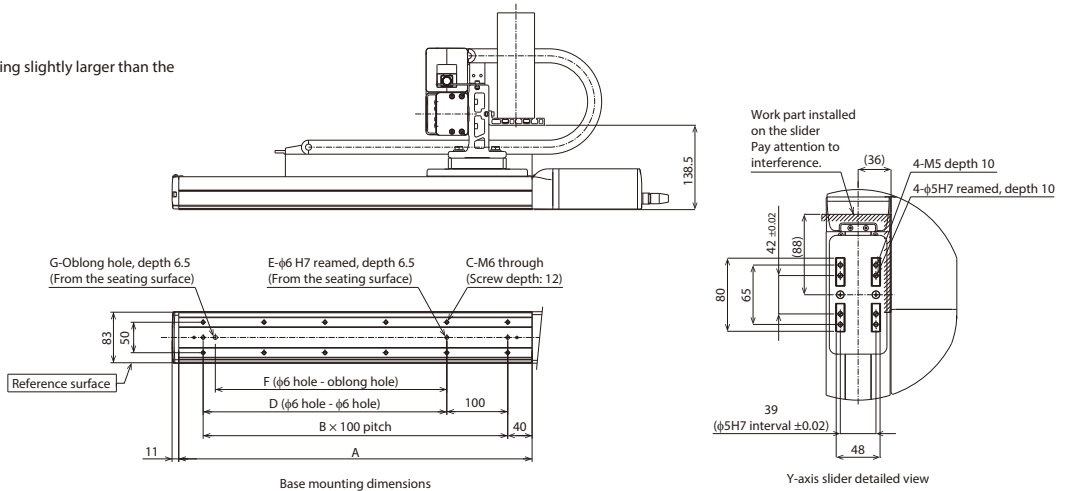

(*) Notes

The X-axis cable track guide rail is to be fixed to the surface on which the X-axis is installed by the customer.
When the foot plate option is selected, the unit will be shipped fixed on the foot plate. (See P.134)
Also, the moving end of the Y-axis cable track is to be fixed to a plate or the like mounted on the Y-axis slider by the customer. (See P.136)

■ Dimensions by Stroke

X: Stroke	50	100	150	200	250	300	350	400	450	500	550	600	650	700	750	800	850	900	950	1000	1050	1100
A	230	280	330	380	430	480	530	580	630	680	730	780	830	880	930	980	1030	1080	1130	1180	1230	1280
B	1	2	2	3	3	4	4	5	5	6	6	7	7	8	8	9	9	10	10	11	11	12
C	4	6	6	8	8	10	10	12	12	14	14	16	16	18	18	20	20	22	22	24	24	26
D	0	100	100	200	200	300	300	400	400	500	500	600	600	700	700	800	800	900	900	1000	1000	1100
E	2	3	3	3	3	3	3	3	3	3	3	3	3	3	3	3	3	3	3	3	3	3
F	0	0	80	180	180	280	280	380	380	480	480	580	580	680	680	780	780	880	880	980	980	1080
G	0	0	1	1	1	1	1	1	1	1	1	1	1	1	1	1	1	1	1	1	1	1
H	230	255	280	305	330	355	380	405	430	455	480	505	530	555	580	605	630	655	680	705	730	755
J	30	27.5	27.5	27.5	27.5	27.5	27.5	27.5	27.5	27.5	22.5	27.5	27.5	22.5	27.5	27.5	22.5	27.5	27.5	22.5	27.5	27.5
K	1	1	1	2	2	2	2	2	2	2	3	3	3	3	3	3	3	3	3	4	4	4
M	170	200	225	125	137.5	150	162.5	175	187.5	200	145	150	125	150	150	175	200	175	200	165	155	175
N	2	2	2	3	3	3	3	3	3	3	4	4	4	4	4	4	4	4	4	5	5	5

Cable track size	CT	CTM	CTL	CTXL
Q1	305	318	331	348
Q2	84.5	97.5	110.5	127.5
S	139	145.5	152	-

* Dimensions Q1, Q2 and S change depending on the size of the cable track.

IK2-P6XBB3□□S

RCP6 2-axis configurations

X-axis: SA8C (straight)

Y-axis: SA7C (straight)

Model Specification Items

Series	Type	Encoder Type	First Axis (X-axis)	Second Axis (Y-axis)	Controller	Cable	Options
IK2	P6XBB3□□S	WA	Stroke	Options	PM1	Cable Length	Options
Configuration Direction	Speed Type	Encoder Type	Stroke	Options	Controller	Cable Length	Options
1 to 4 Refer to Robot Type Descriptions on page 3	MM: X Medium Speed/Y Medium Speed HH: X High Speed/Y High Speed SS: X Ultra High Speed/Y Ultra High Speed	WA: Battery-less Absolute	5: 50mm (Every 50mm)	Refer to Options table (1) below.	Refer to Applicable Controllers table below.	1L : 1m 3L : 3m 5L : 5m □L : □m	Refer to Options table (2) below.
						Refer to Cable Track table below.	

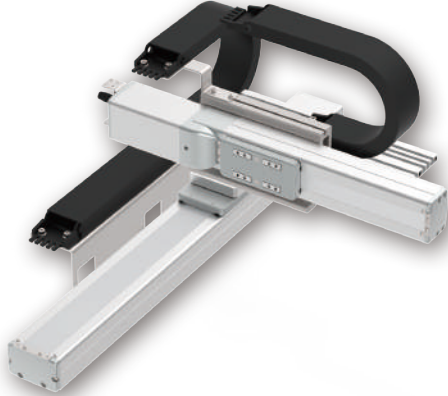

The photograph above shows the configuration direction "1" where both the first wiring and second wiring have cable tracks. Please refer to P.3 for other configuration directions.

Payload by Acceleration

MM type: X medium speed/Y medium speed

(Unit: kg)

Acceleration/deceleration (G)	Y-axis stroke (mm)	50~100 (Every 50mm)				300~400 (Every 50mm)
		150	200	250		
0.1		16	15	12.5	9	8
0.3		16	15	12.5	9	8
0.5		10			9	8
0.7		6		5.5		—
1		6		5.5		—

HH type: X high speed/Y high speed

Acceleration/deceleration (G)	Y-axis stroke (mm)	50~150 (Every 50mm)			300~400 (Every 50mm)
		200	250		
0.1		11	10.5	9	8
0.3		8			
0.5		5			
0.7		4			—

SS type: X ultra high speed/Y ultra high speed

Acceleration/deceleration (G)	Y-axis stroke (mm)	50~400 (Every 50mm)
		0.1
0.3	1.5	

* When both X and Y axes have the same acceleration/deceleration. When there is significant vibration, decrease the speed and acceleration/deceleration as required.

Stroke

Y-axis stroke (mm)	50	100	150	200	250	300	350	400
50	○	○	○	○	○	○	○	○
100	○	○	○	○	○	○	○	○
150	○	○	○	○	○	○	○	○
200	○	○	○	○	○	○	○	○
250	○	○	○	○	○	○	○	○
300	○	○	○	○	○	○	○	○
350	○	○	○	○	○	○	○	○
400	○	○	○	○	○	○	○	○
450	○	○	○	○	○	○	○	○
500	○	○	○	○	○	○	○	○
550	○	○	○	○	○	○	○	○
600	○	○	○	○	○	○	○	○
650	○	○	○	○	○	○	○	○
700	○	○	○	○	○	○	○	○
750	○	○	○	○	○	○	○	○
800	○	○	○	○	○	○	○	○
850	○	○	○	○	○	○	○	○
900	○	○	○	○	○	○	○	○
950	○	○	○	○	○	○	○	○
1000	○	○	○	○	○	○	○	○
1050	○	○	○	○	○	○	○	○
1100	○	○	○	○	○	○	○	○

Applicable Controllers

Controllers are sold separately. Please refer to each controller page.

X-axis: SA8C

Type	Reference page
PCON-CFB/CGFB	See P.149
MSEL-PCF/PGF	See P.139

Y-axis: SA7C

Type	Reference page
PCON-CB/CGB	See P.149
PCON-CYB/PLB/POB	Please contact IAI for more information.
MCON-C/CG	See P.153
MCON-LC/LCG	
MSEL	See P.139

* Operation is possible with the high output setting specification. When connecting to the MCON controller, "HIGH OUTPUT SETTING SPECIFICATION" must be selected. Please contact IAI regarding use with the high-output setting disabled.

Cable Length

Type	Cable code	Length
Standard type	1L	1m
	3L	3m
	5L	5m
	□L	Specified length (15m max.)

Note 1. All-axis standard cable is used.
 Note 2. The length of the second axis cable is from the exit of the cable track. A separate robot cable is included for wiring inside the cable track.
 Note 3. The standard lengths are 1m, 3m and 5m, but other lengths can be specified in 1m increments up to 15m.

Specifications

Item	X-axis	Y-axis
Axis configuration	RCP6-SA8C	RCP6-SA7C
Stroke (Every 50mm)	50~1100mm	50~400mm
Max. speed *	MM	280mm/s
	HH	560mm/s
	SS	640mm/s
Motor size	56□ High thrust stepper motor	56□ Stepper motor
Ball screw lead	MM	8mm
	HH	16mm
	SS	24mm
Drive system	Ball screw φ16mm rolled C10	Ball screw φ12mm rolled C10
Positioning repeatability	±0.01mm	
Base material	Aluminum	
Ambient operating temperature, humidity	0~40°C, 85% RH or less (non-condensing)	

* The maximum speed may not be reached if the travel distance is short or acceleration is low. Maximum speed may change depending on the stroke. For details, refer to the Maximum Speed by Stroke table on P.137.

Cable Track

Type	Model	Reference page	First wiring (X-axis lateral)	Second wiring (Y-axis lateral)
Without cable track (cable only)	N	See P.136	○	○
Cable track S size (inner width: 38mm)	CT		○	○
Cable track M size (inner width: 50mm)	CTM		○	○
Cable track L size (inner width: 63mm)	CTL		○	○
Cable track XL size (inner width: 80mm) *	CTXL		○	Cannot be selected *

* Only the first wiring can be selected

Options (1)

Type	Option code	Reference page	X-axis	Y-axis
Brake *	B	See P.134	○	○
Cable exit direction (Top)	CJT	See P.134	○	Cannot be selected
Cable exit direction (Right)	CJR	See P.134	○	
Cable exit direction (Left)	CJL	See P.134	○	
Cable exit direction (Bottom)	CJB	See P.134	○	
Non-motor end specification	NM	See P.135	○	○
Slider section roller specification	SR	See P.135	○	○

* Brake option for X- and/or Y-axes increases the length of the motor unit(s). Please contact IAI for more information.

Options (2)

Type	Option code	Reference page
Foot plate	FTP	See P.134

CAD drawings can be downloaded from our website.
www.intelligentactuator.com



Note 1. The configuration position in the figure is home.
Note 2. The diagram shows the configuration direction "1" where both the first wiring and second wiring have cable tracks.
Note 3. For details on the cable track and cable track moving end bracket, refer to P.136.

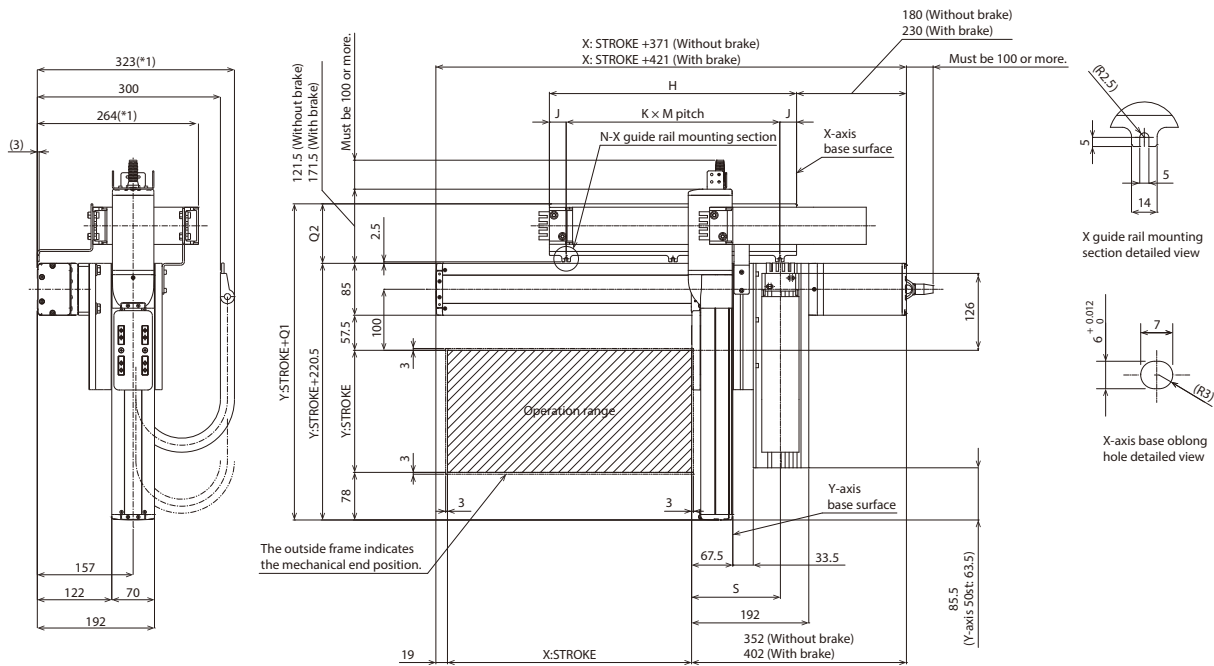

*1: The cable track may swell, becoming slightly larger than the indicated dimensions.

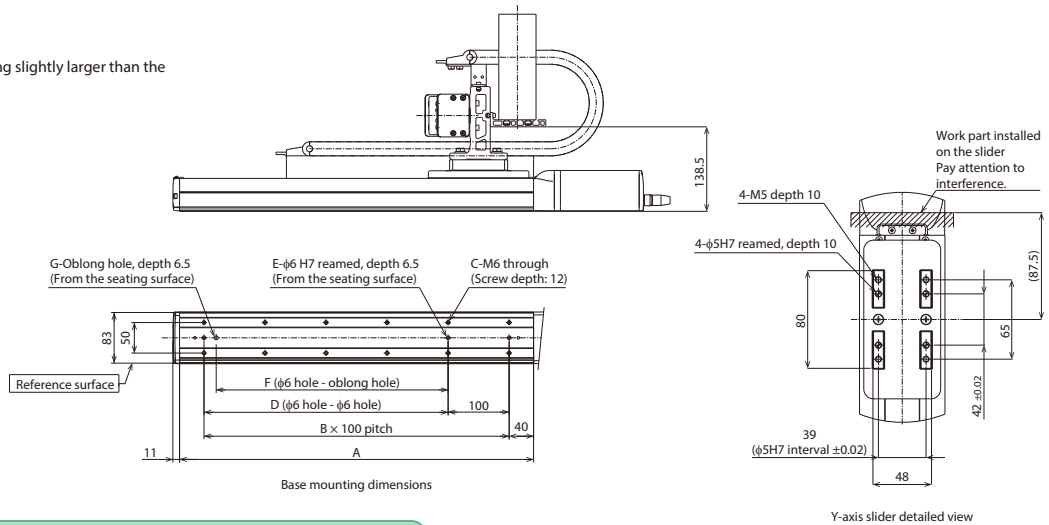

(*) Notes

The X-axis cable track guide rail is to be fixed to the surface on which the X-axis is installed by the customer.

When the foot plate option is selected, the unit will be shipped fixed on the foot plate. (See P.134)

Also, the moving end of the Y-axis cable track is to be fixed to a plate or the like mounted on the Y-axis slider by the customer. (See P.136)

Dimensions by Stroke

X: Stroke	50	100	150	200	250	300	350	400	450	500	550	600	650	700	750	800	850	900	950	1000	1050	1100
A	230	280	330	380	430	480	530	580	630	680	730	780	830	880	930	980	1030	1080	1130	1180	1230	1280
B	1	2	2	3	3	4	4	5	5	6	6	7	7	8	8	9	9	10	10	11	11	12
C	4	6	6	8	8	10	10	12	12	14	14	16	16	18	18	20	20	22	22	24	24	26
D	0	100	100	200	200	300	300	400	400	500	500	600	600	700	700	800	800	900	900	1000	1000	1100
E	2	3	3	3	3	3	3	3	3	3	3	3	3	3	3	3	3	3	3	3	3	3
F	0	0	80	180	180	280	280	380	380	480	480	580	580	680	680	780	780	880	880	980	980	1080
G	0	0	1	1	1	1	1	1	1	1	1	1	1	1	1	1	1	1	1	1	1	1
H	230	255	280	305	330	355	380	405	430	455	480	505	530	555	580	605	630	655	680	705	730	755
J	30	27.5	27.5	27.5	27.5	27.5	27.5	27.5	27.5	27.5	22.5	27.5	27.5	22.5	27.5	27.5	22.5	27.5	27.5	22.5	27.5	27.5
K	1	1	1	2	2	2	2	2	2	2	3	3	3	3	3	3	3	3	3	4	4	4
M	170	200	225	125	137.5	150	162.5	175	187.5	200	145	150	125	150	150	175	200	175	165	155	175	175
N	2	2	2	3	3	3	3	3	3	3	4	4	4	4	4	4	4	4	4	5	5	5

Cable track size	CT	CTM	CTL	CTXL
Q1	305	318	331	348
Q2	84.5	97.5	110.5	127.5
S	139	145.5	152	-

* Dimensions Q1, Q2 and S change depending on the size of the cable track.

IK2-P6XBF1□□S

RCP6 2-axis configurations

X-axis: WSA14R (side-mounted)

Y-axis: SA7R (side-mounted)

Model Specification Items

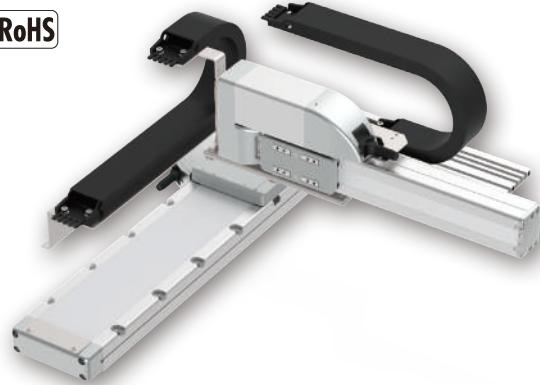
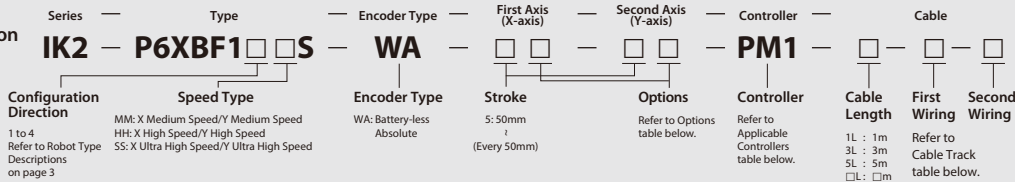

The photograph above shows the configuration direction "1" where both the first wiring and second wiring have cable tracks. Please refer to P.3 for other configuration directions.

Payload by Acceleration

MM type: X medium speed/Y medium speed

(Unit: kg)

Acceleration/deceleration (G)	Y-axis stroke (mm)	50~100 (Every 50mm)	150~200 (Every 50mm)	250~300 (Every 50mm)	350	400
0.1		16	15	12.5	12	10.5
0.3		16	15	12.5	12	10.5
0.5		12				10.5
0.7		9.5				

HH type: X high speed/Y high speed

SS type: X ultra high speed/Y ultra high speed

Acceleration/deceleration (G)	Y-axis stroke (mm)	50~100 (Every 50mm)	150~300 (Every 50mm)	350~400 (Every 50mm)	Acceleration/deceleration (G)	Y-axis stroke (mm)	50~100 (Every 50mm)	150~300 (Every 50mm)	350~400 (Every 50mm)
0.1		8	7.5		0.1		6	5.5	5
0.3		8	7.5		0.3		5.5	5	4.5
0.5		5	4.5	4	0.5		3	2.5	2
0.7		3	2.5	2					

* When both X and Y axes have the same acceleration/deceleration.

When there is significant vibration, decrease the speed and acceleration/deceleration as required.

Stroke

Y-axis stroke (mm)	50	100	150	200	250	300	350	400
X-axis stroke (mm)	50	○	○	○	○	○	○	○
	100	○	○	○	○	○	○	○
	150	○	○	○	○	○	○	○
	200	○	○	○	○	○	○	○
	250	○	○	○	○	○	○	○
	300	○	○	○	○	○	○	○
	350	○	○	○	○	○	○	○
	400	○	○	○	○	○	○	○
	450	○	○	○	○	○	○	○
	500	○	○	○	○	○	○	○
	550	○	○	○	○	○	○	○
	600	○	○	○	○	○	○	○
	650	○	○	○	○	○	○	○
	700	○	○	○	○	○	○	○
	750	○	○	○	○	○	○	○
	800	○	○	○	○	○	○	○

Applicable Controllers

Controllers are sold separately. Please refer to each controller page.

□ X-axis: WSA14R, Y-axis: SA7R

Type	Reference page
PCON-CB/CGB	See P.149
PCON-CYB/PLB/POB	Please contact IAI for more information.
MCON-C/CG	See P.153
MCON-LC/LCG	
MSEL	See P.139

* Operation is possible with the high output setting specification. When connecting to the MCON controller, "HIGH OUTPUT SETTING SPECIFICATION" must be selected. Please contact IAI regarding use with the high-output setting disabled.

Cable Length

Type	Cable code	Length
Standard type	1L	1m
	3L	3m
	5L	5m
	□L	Specified length (15m max.)

Note 1. All-axis standard cable is used.

Note 2. The length of the second axis cable is from the exit of the cable track.

A separate robot cable is included for wiring inside the cable track.

Note 3. The standard lengths are 1m, 3m and 5m, but other lengths can be specified in 1m increments up to 15m.

Cable Track

Type	Model	Reference page	First wiring (X-axis lateral)	Second wiring (Y-axis lateral)
Without cable track (cable only)	N	See P.136	○	○
Cable track S size (inner width: 38mm)	CT		○	○
Cable track M size (inner width: 50mm)	CTM		○	○
Cable track L size (inner width: 63mm)	CTL		○	○
Cable track XL size (inner width: 80mm) *	CTXL		○	Cannot be selected *

* Only the first wiring can be selected

Specifications

Item	X-axis	Y-axis
Axis configuration	RCP6-WSA14R	RCP6-SA7R
Stroke (Every 50mm)	50~800mm	50~400mm
Max. speed *	MM	210mm/s
	HH	420mm/s
	SS	560mm/s
Motor size	56□ Stepper motor	56□ Stepper motor
	MM	8mm
	HH	16mm
Ball screw lead	SS	24mm
	Ball screw lead	Ball screw φ12mm rolled C10
Drive system	Ball screw φ12mm rolled C10	Ball screw φ12mm rolled C10
Positioning repeatability	±0.01mm	
Base material	Aluminum	
Ambient operating temperature, humidity	0~40°C, 85% RH or less (non-condensing)	

* The maximum speed may not be reached if the travel distance is short or acceleration is low. Maximum speed may change depending on the stroke. For details, refer to the Maximum Speed by Stroke table on P.137.

Options

Type	Option code	Reference page	X-axis	Y-axis
Brake	B	See P.134	○	○
Non-motor end specification	NM	See P.135	○	○
Slider section roller specification	SR	See P.135	○	○

CAD drawings can be downloaded from our website.
www.intelligentactuator.com



Note 1. The configuration position in the figure is home.
Note 2. The diagram shows the configuration direction "1" where both the first wiring and second wiring have cable tracks.
Note 3. For details on the cable track and cable track moving end bracket, refer to P.136.

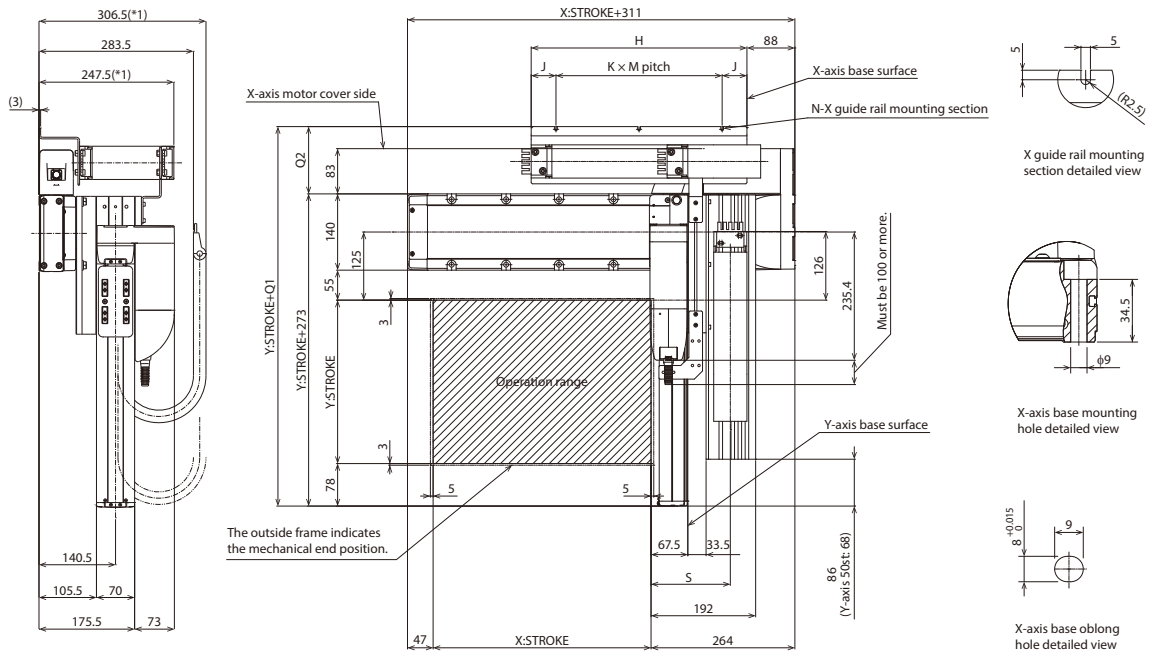

*1: The cable track may swell, becoming slightly larger than the indicated dimensions.

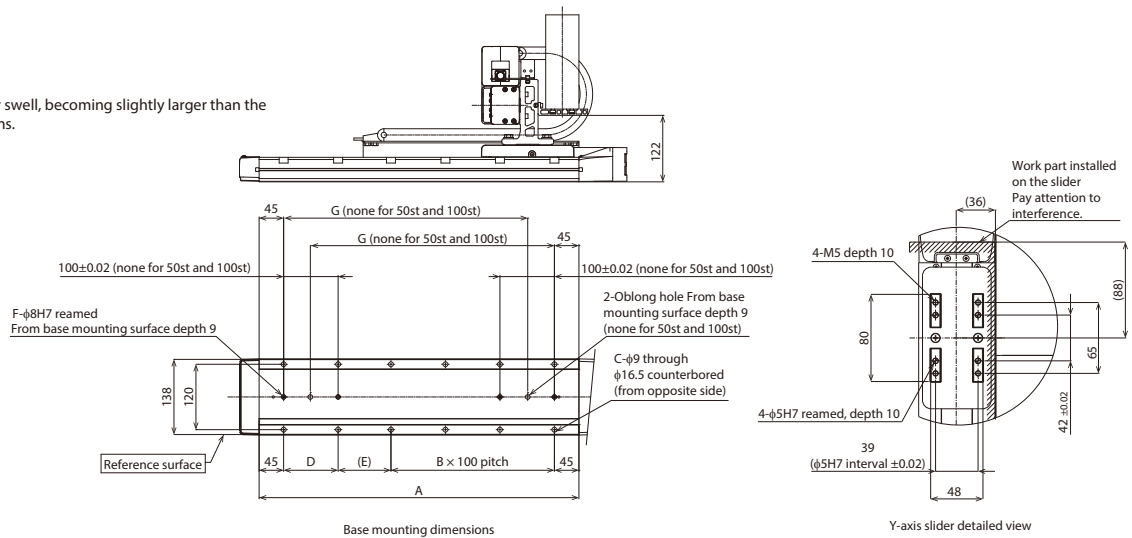

(*) Notes
The X-axis cable track guide rail is to be fixed to the surface on which the X-axis is installed by the customer.
Also, the moving end of the Y-axis cable track is to be fixed to a plate or the like mounted on the Y-axis slider by the customer. (See P.136)

■ Dimensions by Stroke

X: Stroke	50	100	150	200	250	300	350	400	450	500	550	600	650	700	750	800
A	237	287	337	387	437	487	537	587	637	687	737	787	837	887	937	987
B	0	0	1	1	2	2	3	3	4	4	5	5	6	6	7	7
C	4	4	8	8	10	10	12	12	14	14	16	16	18	18	20	20
D	-	-	100	100	100	100	100	100	100	100	100	100	100	100	100	100
E	147	197	47	97	47	97	47	97	47	97	47	97	47	97	47	97
F	2	2	4	4	4	4	4	4	4	4	4	4	4	4	4	4
G	-	-	198	248	298	348	398	448	498	548	598	648	698	748	798	848
H	221	246	271	296	321	346	371	396	421	446	471	496	521	546	571	596
J	45.5	45.5	45.5	45.5	45.5	45.5	45.5	45.5	45.5	43	48	45.5	43	43	45.5	43
K	1	1	2	2	2	2	2	2	3	3	3	3	3	4	4	4
M	130	155	90	102.5	115	127.5	140	152.5	110	120	125	135	145	115	120	127.5
N	2	2	3	3	3	3	3	3	4	4	4	4	4	5	5	5

Cable track size	CT	CTM	CTL	CTXL
Q1	383.5	396.5	409.5	426.5
Q2	110.5	123.5	136.5	153.5
S	139	145.5	152	-

* Dimensions Q1, Q2 and S change depending on the size of the cable track.

IK2-P6XBF2□□S

RCP6 2-axis configurations

X-axis: WSA14C (straight)

Y-axis: SA7R (side-mounted)

Model Specification Items

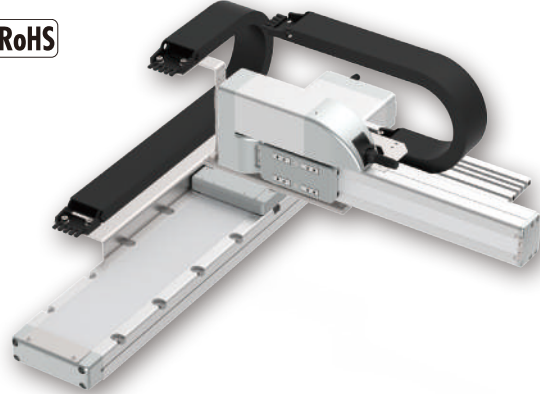
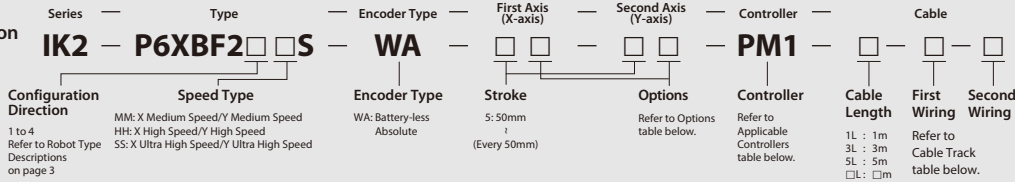

The photograph above shows the configuration direction "1" where both the first wiring and second wiring have cable tracks. Please refer to P.3 for other configuration directions.

Payload by Acceleration

MM type: X medium speed/Y medium speed

(Unit: kg)

Acceleration/ deceleration (G)	Y-axis stroke (mm)	50~100 (Every 50mm)	150~200 (Every 50mm)	250~300 (Every 50mm)	350	400
	0.1		16	15	12.5	12
0.3		16	15	12.5	12	10.5
0.5		12				10.5
0.7		9.5				

HH type: X high speed/Y high speed

SS type: X ultra high speed/Y ultra high speed

Acceleration/ deceleration (G)	Y-axis stroke (mm)	50~100 (Every 50mm)	150~300 (Every 50mm)	350~400 (Every 50mm)	Y-axis stroke (mm)	50~100 (Every 50mm)	150~300 (Every 50mm)	350~400 (Every 50mm)
	0.1		8	7.5			0.1	6
0.3		8	7.5		0.3	5.5	5	4.5
0.5		5	4.5	4	0.5	3	2.5	2
0.7		3	2.5	2				

* When both X and Y axes have the same acceleration/deceleration.

When there is significant vibration, decrease the speed and acceleration/deceleration as required.

Stroke

Y-axis stroke (mm)	50	100	150	200	250	300	350	400
X-axis stroke (mm)	50	○	○	○	○	○	○	○
	100	○	○	○	○	○	○	○
	150	○	○	○	○	○	○	○
	200	○	○	○	○	○	○	○
	250	○	○	○	○	○	○	○
	300	○	○	○	○	○	○	○
	350	○	○	○	○	○	○	○
	400	○	○	○	○	○	○	○
	450	○	○	○	○	○	○	○
	500	○	○	○	○	○	○	○
	550	○	○	○	○	○	○	○
	600	○	○	○	○	○	○	○
	650	○	○	○	○	○	○	○
	700	○	○	○	○	○	○	○
	750	○	○	○	○	○	○	○
	800	○	○	○	○	○	○	○

Applicable Controllers

Controllers are sold separately. Please refer to each controller page.

□ X-axis: WSA14C, Y-axis: SA7R

Type	Reference page
PCON-CB/CGB	See P.149
PCON-CYB/PLB/POB	Please contact IAI for more information.
MCON-C/CG	See P.153
MCON-LC/LCG	
MSEL	See P.139

* Operation is possible with the high output setting specification. When connecting to the MCON controller, "HIGH OUTPUT SETTING SPECIFICATION" must be selected. Please contact IAI regarding use with the high-output setting disabled.

Cable Length

Type	Cable code	Length
Standard type	1L	1m
	3L	3m
	5L	5m
	□L	Specified length (15m max.)

Note 1. All-axis standard cable is used.

Note 2. The length of the second axis cable is from the exit of the cable track.

A separate robot cable is included for wiring inside the cable track.

Note 3. The standard lengths are 1m, 3m and 5m, but other lengths can be specified in 1m increments up to 15m.

Cable Track

Type	Model	Reference page	First wiring (X-axis lateral)	Second wiring (Y-axis lateral)
Without cable track (cable only)	N	See P.136	○	○
Cable track S size (inner width: 38mm)	CT		○	○
Cable track M size (inner width: 50mm)	CTM		○	○
Cable track L size (inner width: 63mm)	CTL		○	○
Cable track XL size (inner width: 80mm)*	CTXL		○	Cannot be selected*

* Only the first wiring can be selected

Specifications

Item	X-axis	Y-axis
Axis configuration	RCP6-WSA14C	RCP6-SA7R
Stroke (Every 50mm)	50~800mm	50~400mm
Max. speed *	MM 210mm/s	280mm/s
	HH 420mm/s	560mm/s
	SS 560mm/s	640mm/s
Motor size	56□ Stepper motor	56□ Stepper motor
Ball screw lead	MM 8mm	8mm
	HH 16mm	16mm
	SS 24mm	24mm
Drive system	Ball screw φ12mm rolled C10	Ball screw φ12mm rolled C10
Positioning repeatability	±0.01mm	
Base material	Aluminum	
Ambient operating temperature, humidity	0~40°C, 85% RH or less (non-condensing)	

* The maximum speed may not be reached if the travel distance is short or acceleration is low. Maximum speed may change depending on the stroke. For details, refer to the Maximum Speed by Stroke table on P.137.

Options

Type	Option code	Reference page	X-axis	Y-axis
Brake *	B	See P.134	○	○
Cable exit direction (Top)	CJT	See P.134	○	Cannot be selected
Cable exit direction (Right)	CJR	See P.134	○	
Cable exit direction (Left)	CJL	See P.134	○	
Cable exit direction (Bottom)	CJB	See P.134	○	
Non-motor end specification	NM	See P.135	○	
Slider section roller specification	SR	See P.135	○	○

* Brake option for X-axis increases the length of the motor unit. Please contact IAI for more information.

CAD drawings can be downloaded from our website.
www.intelligentactuator.com



Note 1. The configuration position in the figure is home.
 Note 2. The diagram shows the configuration direction "1" where both the first wiring and second wiring have cable tracks.
 Note 3. For details on the cable track and cable track moving end bracket, refer to P.136.

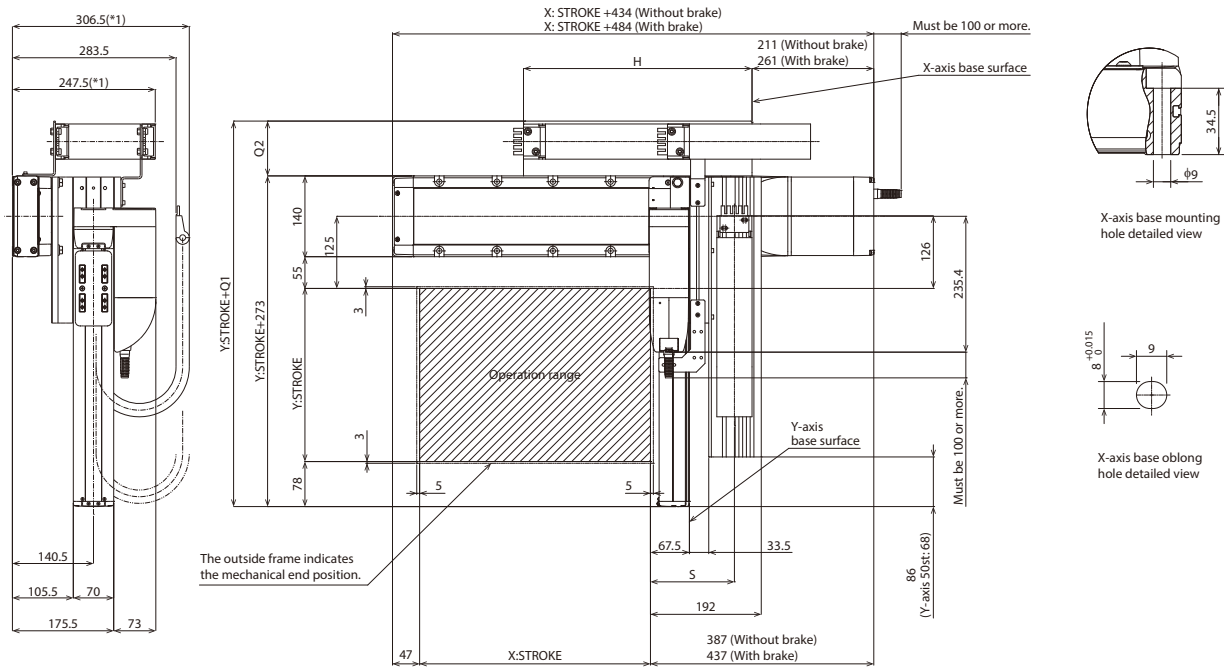

*1: The cable track may swell, becoming slightly larger than the indicated dimensions.

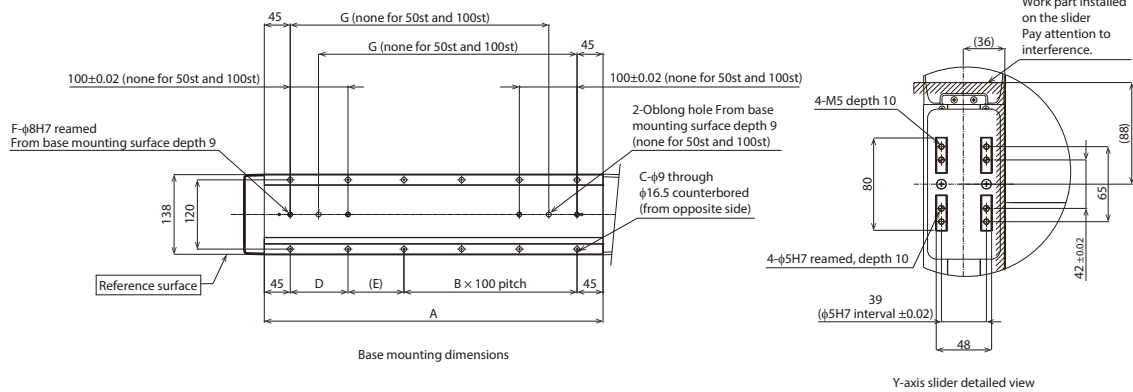
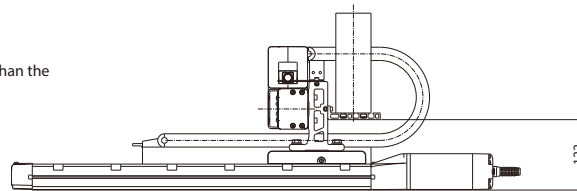

(*) Notes

The X-axis cable track guide rail is fixed on the X-axis body. Also, the moving end of the Y-axis cable track is to be fixed to a plate or the like mounted on the Y-axis slider by the customer. (See P.136)

■ Dimensions by Stroke

X: Stroke	50	100	150	200	250	300	350	400	450	500	550	600	650	700	750	800
A	237	287	337	387	437	487	537	587	637	687	737	787	837	887	937	987
B	0	0	1	1	2	2	3	3	4	4	5	5	6	6	7	7
C	4	4	8	8	10	10	12	12	14	14	16	16	18	18	20	20
D	-	-	100	100	100	100	100	100	100	100	100	100	100	100	100	100
E	147	197	47	97	47	97	47	97	47	97	47	97	47	97	47	97
F	2	2	4	4	4	4	4	4	4	4	4	4	4	4	4	4
G	-	-	198	248	298	348	398	448	498	548	598	648	698	748	798	848
H	221	246	271	296	321	346	371	396	421	446	471	496	521	546	571	596

Cable track size	CT	CTM	CTL	CTXL
Q1	356	368	383	401
Q2	83	95	110	128
S	139	145.5	152	-

* Dimensions Q1, Q2 and S change depending on the size of the cable track.

IK2-P6XBF3□□S

RCP6 2-axis configurations

X-axis: WSA14C (straight)

Y-axis: SA7C (straight)

Model Specification Items

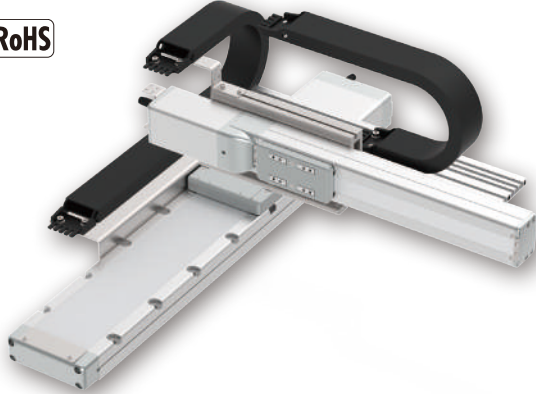
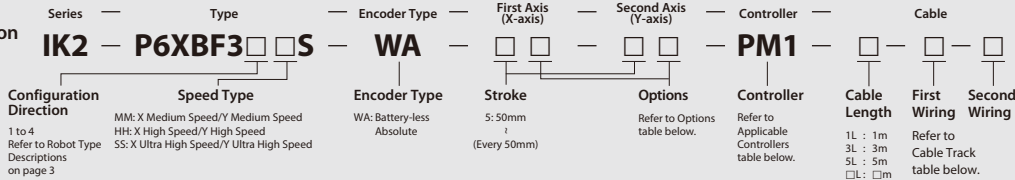

The photograph above shows the configuration direction "1" where both the first wiring and second wiring have cable tracks. Please refer to P.3 for other configuration directions.

Payload by Acceleration

MM type: X medium speed/Y medium speed

(Unit: kg)

Acceleration/deceleration (G)	Y-axis stroke (mm)	50~100 (Every 50mm)	150~200 (Every 50mm)	250~300 (Every 50mm)	350	400
	0.1		16	15	12.5	12
0.3		16	15	12.5	12	10.5
0.5		12				10.5
0.7		9.5				

HH type: X high speed/Y high speed

SS type: X ultra high speed/Y ultra high speed

Acceleration/deceleration (G)	Y-axis stroke (mm)	50~100 (Every 50mm)	150~300 (Every 50mm)	350~400 (Every 50mm)	Y-axis stroke (mm)	50~100 (Every 50mm)	150~300 (Every 50mm)	350~400 (Every 50mm)
	0.1		8	7.5			0.1	6
0.3		8	7.5		0.3	5.5	5	4.5
0.5		5	4.5	4	0.5	3	2.5	2
0.7		3	2.5	2				

* When both X and Y axes have the same acceleration/deceleration.

When there is significant vibration, decrease the speed and acceleration/deceleration as required.

Stroke

Y-axis stroke (mm)	50	100	150	200	250	300	350	400
50	○	○	○	○	○	○	○	○
100	○	○	○	○	○	○	○	○
150	○	○	○	○	○	○	○	○
200	○	○	○	○	○	○	○	○
250	○	○	○	○	○	○	○	○
300	○	○	○	○	○	○	○	○
350	○	○	○	○	○	○	○	○
400	○	○	○	○	○	○	○	○
450	○	○	○	○	○	○	○	○
500	○	○	○	○	○	○	○	○
550	○	○	○	○	○	○	○	○
600	○	○	○	○	○	○	○	○
650	○	○	○	○	○	○	○	○
700	○	○	○	○	○	○	○	○
750	○	○	○	○	○	○	○	○
800	○	○	○	○	○	○	○	○

Applicable Controllers

Controllers are sold separately. Please refer to each controller page.

□ X-axis: WSA14C, Y-axis: SA7C

Type	Reference page
PCON-CB/CGB	See P.149
PCON-CYB/PLB/POB	Please contact IAI for more information.
MCON-C/CG	See P.153
MCON-LC/LCG	
MSEL	See P.139

* Operation is possible with the high output setting specification. When connecting to the MCON controller, "HIGH OUTPUT SETTING SPECIFICATION" must be selected. Please contact IAI regarding use with the high-output setting disabled.

Cable Length

Type	Cable code	Length
Standard type	1L	1m
	3L	3m
	5L	5m
	□L	Specified length (15m max.)

Note 1. All-axis standard cable is used.

Note 2. The length of the second axis cable is from the exit of the cable track.

A separate robot cable is included for wiring inside the cable track.

Note 3. The standard lengths are 1m, 3m and 5m, but other lengths can be specified in 1m increments up to 15m.

Cable Track

Type	Model	Reference page	First wiring (X-axis lateral)	Second wiring (Y-axis lateral)
Without cable track (cable only)	N	See P.136	○	○
Cable track S size (inner width: 38mm)	CT		○	○
Cable track M size (inner width: 50mm)	CTM		○	○
Cable track L size (inner width: 63mm)	CTL		○	○
Cable track XL size (inner width: 80mm) *	CTXL		○	Cannot be selected *

* Only the first wiring can be selected

Specifications

Item	X-axis	Y-axis
Axis configuration	RCP6-WSA14C	RCP6-SA7C
Stroke (Every 50mm)	50~800mm	50~400mm
Max. speed *	MM 210mm/s	280mm/s
	HH 420mm/s	560mm/s
	SS 560mm/s	640mm/s
Motor size	56□ Stepper motor	56□ Stepper motor
Ball screw lead	MM 8mm	8mm
	HH 16mm	16mm
	SS 24mm	24mm
Drive system	Ball screw φ12mm rolled C10	Ball screw φ12mm rolled C10
Positioning repeatability	±0.01mm	
Base material	Aluminum	
Ambient operating temperature, humidity	0~40°C, 85% RH or less (non-condensing)	

* The maximum speed may not be reached if the travel distance is short or acceleration is low. Maximum speed may change depending on the stroke. For details, refer to the Maximum Speed by Stroke table on P.137.

Options

Type	Option code	Reference page	X-axis	Y-axis
Brake *	B	See P.134	○	○
Cable exit direction (Top)	CJT	See P.134	○	Cannot be selected
Cable exit direction (Right)	CJR	See P.134	○	
Cable exit direction (Left)	CJL	See P.134	○	
Cable exit direction (Bottom)	CJB	See P.134	○	
Non-motor end specification	NM	See P.135	○	○
Slider section roller specification	SR	See P.135	○	○

* Brake option for X- and/or Y-axes increases the length of the motor unit(s). Please contact IAI for more information.

CAD drawings can be downloaded from our website.
www.intelligentactuator.com



Note 1. The configuration position in the figure is home.
Note 2. The diagram shows the configuration direction "1" where both the first wiring and second wiring have cable tracks.
Note 3. For details on the cable track and cable track moving end bracket, refer to P.136.

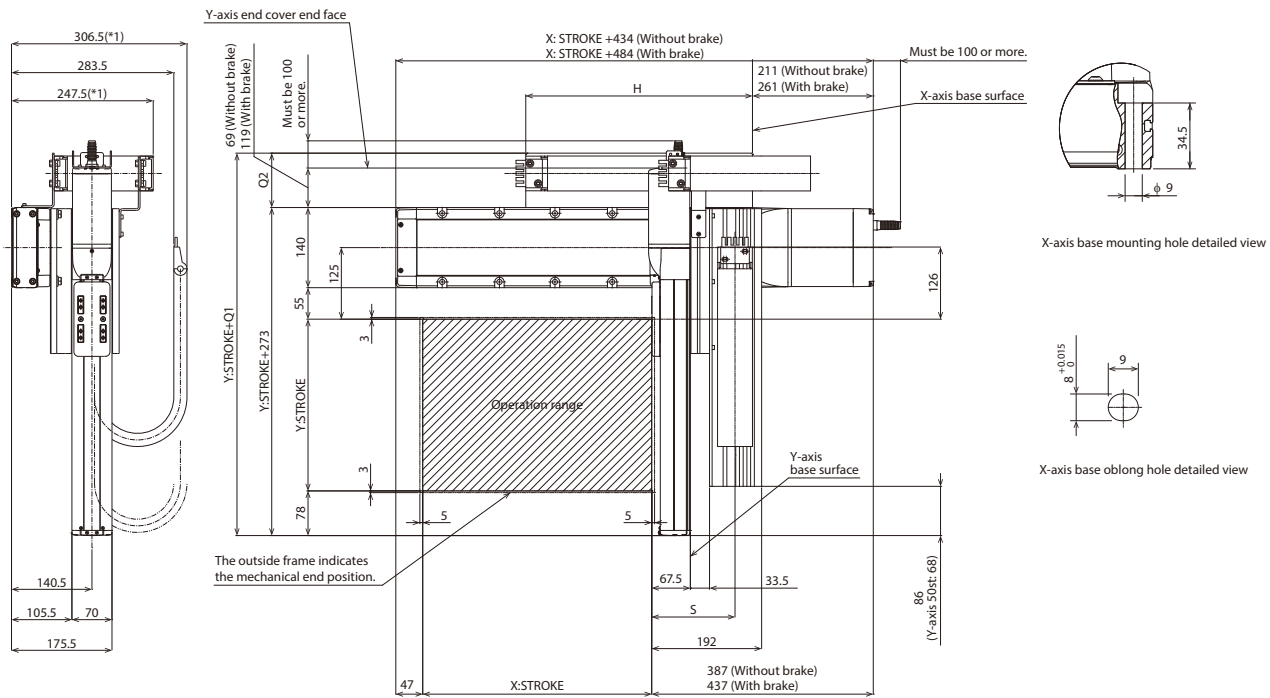

*1: The cable track may swell, becoming slightly larger than the indicated dimensions.

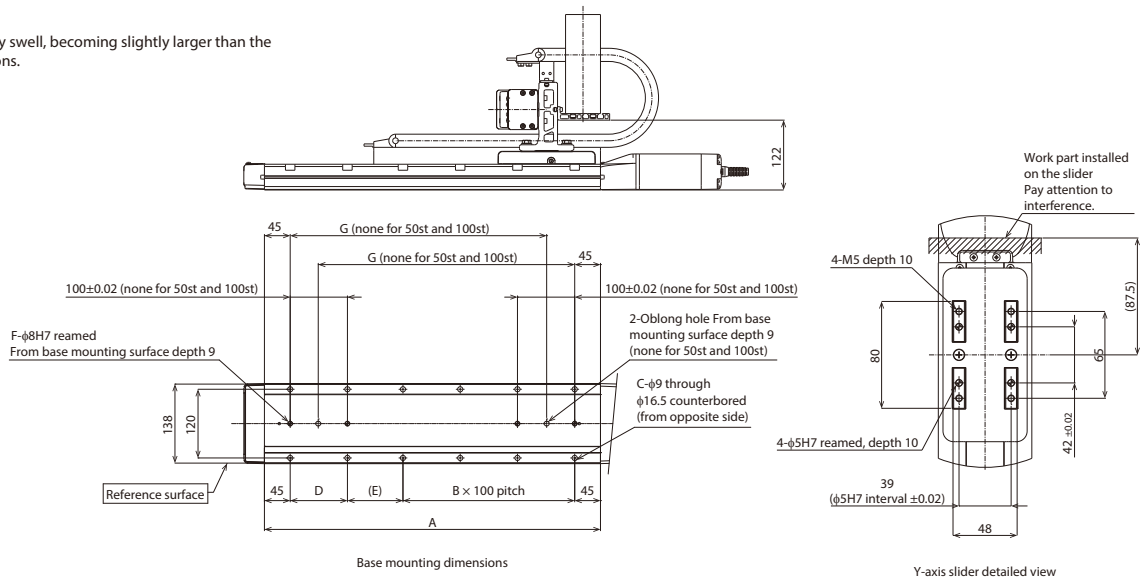

(*) Notes

The X-axis cable track guide rail is fixed on the X-axis body.
Also, the moving end of the Y-axis cable track is to be fixed to a plate or the like mounted on the Y-axis slider by the customer. (See P.136)

■ Dimensions by Stroke

X: Stroke	50	100	150	200	250	300	350	400	450	500	550	600	650	700	750	800
A	237	287	337	387	437	487	537	587	637	687	737	787	837	887	937	987
B	0	0	1	1	2	2	3	3	4	4	5	5	6	6	7	7
C	4	4	8	8	10	10	12	12	14	14	16	16	18	18	20	20
D	-	-	100	100	100	100	100	100	100	100	100	100	100	100	100	100
E	147	197	47	97	47	97	47	97	47	97	47	97	47	97	47	97
F	2	2	4	4	4	4	4	4	4	4	4	4	4	4	4	4
G	-	-	198	248	298	348	398	448	498	548	598	648	698	748	798	848
H	221	246	271	296	321	346	371	396	421	446	471	496	521	546	571	596

Cable track size	CT	CTM	CTL	CTXL
Q1	356	368	383	401
Q2	83	95	110	128
S	139	145.5	152	-

* Dimensions Q1, Q2 and S change depending on the size of the cable track.

IK2-P6XBE1□□S

RCP6 2-axis configurations

X-axis: WSA16R (side-mounted)

Y-axis: SA8R (side-mounted)

Model Specification Items

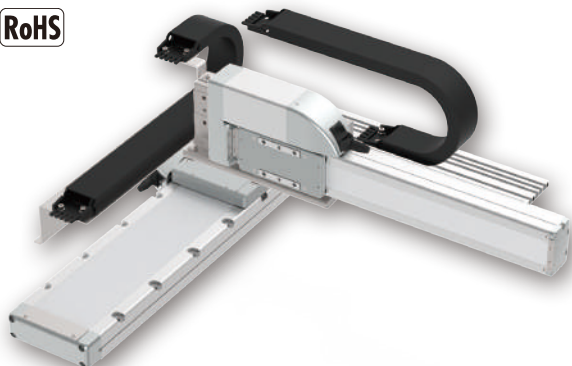
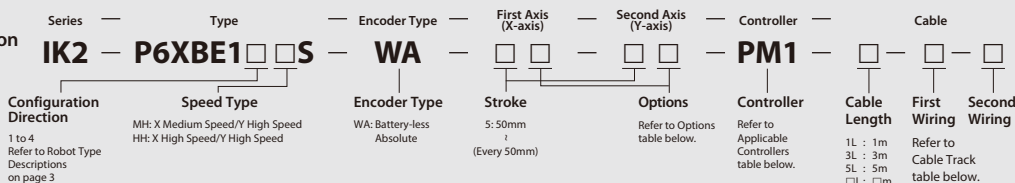

The photograph above shows the configuration direction "1" where both the first wiring and second wiring have cable tracks. Please refer to P.3 for other configuration directions.

Payload by Acceleration

MH type: X medium speed/Y high speed

(Unit: kg)

Acceleration/ deceleration (G)	Y-axis stroke (mm)					450	500
	50~100 (Every 50mm)	150~200 (Every 50mm)	250~300 (Every 50mm)	350~400 (Every 50mm)	450~500 (Every 50mm)		
0.1	17	16	15	14	12	10	
0.3	17	16	15	14	12	10	
0.5	11		10.5		10		

HH type: X high speed/Y high speed

Acceleration/ deceleration (G)	Y-axis stroke (mm)			
	50~100 (Every 50mm)	150~250 (Every 50mm)	300~400 (Every 50mm)	450~500 (Every 50mm)
0.1	10	9.5	9	8.5
0.3	9	8.5	8	7.5
0.5	4	3.5	3	2.5

* When both X and Y axes have the same acceleration/deceleration. When there is significant vibration, decrease the speed and acceleration/deceleration as required.

Stroke

Y-axis stroke (mm)	50	100	150	200	250	300	350	400	450	500
50	○	○	○	○	○	○	○	○	○	○
100	○	○	○	○	○	○	○	○	○	○
150	○	○	○	○	○	○	○	○	○	○
200	○	○	○	○	○	○	○	○	○	○
250	○	○	○	○	○	○	○	○	○	○
300	○	○	○	○	○	○	○	○	○	○
350	○	○	○	○	○	○	○	○	○	○
400	○	○	○	○	○	○	○	○	○	○
450	○	○	○	○	○	○	○	○	○	○
500	○	○	○	○	○	○	○	○	○	○
550	○	○	○	○	○	○	○	○	○	○
600	○	○	○	○	○	○	○	○	○	○
650	○	○	○	○	○	○	○	○	○	○
700	○	○	○	○	○	○	○	○	○	○
750	○	○	○	○	○	○	○	○	○	○
800	○	○	○	○	○	○	○	○	○	○
850	○	○	○	○	○	○	○	○	○	○
900	○	○	○	○	○	○	○	○	○	○
950	○	○	○	○	○	○	○	○	○	○
1000	○	○	○	○	○	○	○	○	○	○
1050	○	○	○	○	○	○	○	○	○	○
1100	○	○	○	○	○	○	○	○	○	○

Applicable Controllers

Controllers are sold separately. Please refer to each controller page.

□ X-axis: WSA16R, Y-axis: SA8R

Type	Reference page
PCON-CFB/CGFB	See P.149
MSEL-PCF/PGF	See P.139

Cable Length

Type	Cable code	Length
Standard type	1L	1m
	3L	3m
	5L	5m
	□L	Specified length (15m max.)

Note 1. All-axis standard cable is used.
 Note 2. The length of the second axis cable is from the exit of the cable track. A separate robot cable is included for wiring inside the cable track.
 Note 3. The standard lengths are 1m, 3m and 5m, but other lengths can be specified in 1m increments up to 15m.

Cable Track

Type	Model	Reference page	First wiring (X-axis lateral)	Second wiring (Y-axis lateral)
Without cable track (cable only)	N	See P.136	○	○
Cable track S size (inner width: 38mm)	CT		○	○
Cable track M size (inner width: 50mm)	CTM		○	○
Cable track L size (inner width: 63mm)	CTL		○	○
Cable track XL size (inner width: 80mm) *	CTXL		○	Cannot be selected *

* Only the first wiring can be selected

Specifications

Item	X-axis	Y-axis
Axis configuration	RCP6-WSA16R	RCP6-SA8R
Stroke (Every 50mm)	50~1100mm	50~500mm
Max. speed *	MH	210mm/s
	HH	365mm/s
Motor size	56□ High thrust stepper motor	
	56□ High thrust stepper motor	
Ball screw lead	MH	10mm
	HH	20mm
Drive system	Ball screw φ16mm rolled C10	Ball screw φ16mm rolled C10
Positioning repeatability	±0.01mm	
Base material	Aluminum	
Ambient operating temperature, humidity	0~40°C, 85% RH or less (non-condensing)	

* The maximum speed may not be reached if the travel distance is short or acceleration is low. Maximum speed may change depending on the stroke. For details, refer to the Maximum Speed by Stroke table on P.137.

Options

Type	Option code	Reference page	X-axis	Y-axis
Brake	B	See P.134	○	○
Non-motor end specification	NM	See P.135	○	○
Slider section roller specification	SR	See P.135	○	○

CAD drawings can be downloaded from our website.
www.intelligentactuator.com



Note 1. The configuration position in the figure is home.
 Note 2. The diagram shows the configuration direction "1" where both the first wiring and second wiring have cable tracks.
 Note 3. For details on the cable track and cable track moving end bracket, refer to P.136.

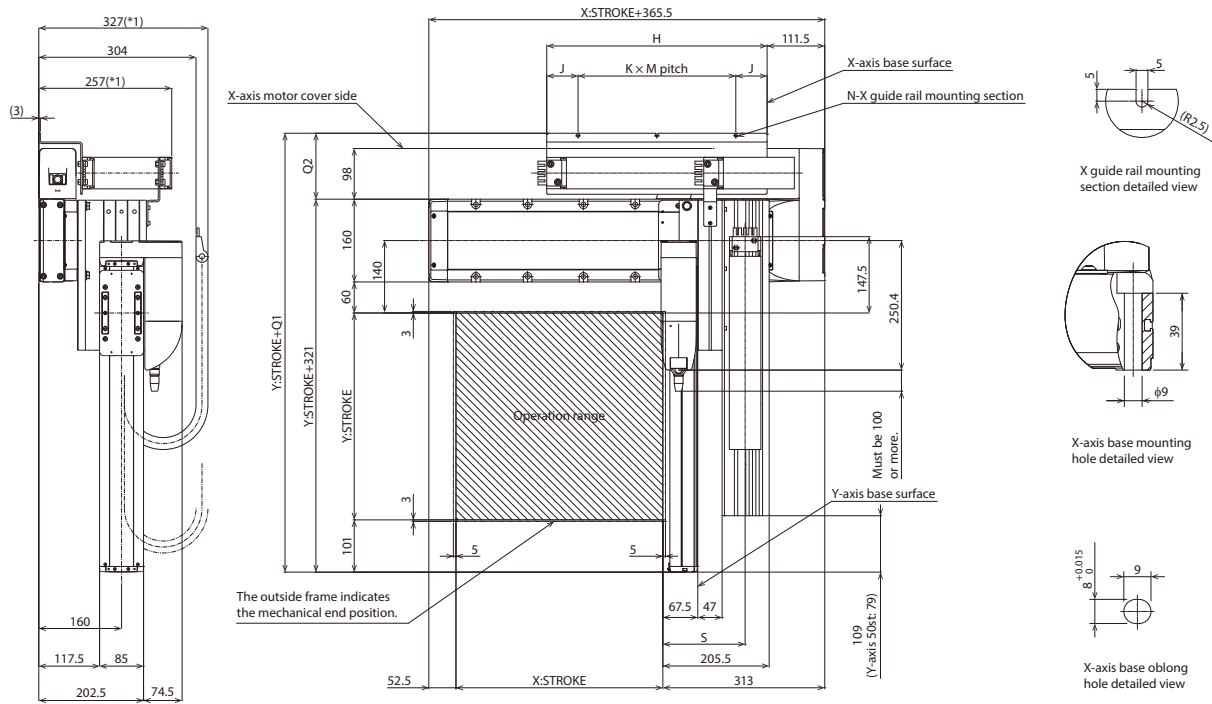

*1: The cable track may swell, becoming slightly larger than the indicated dimensions.

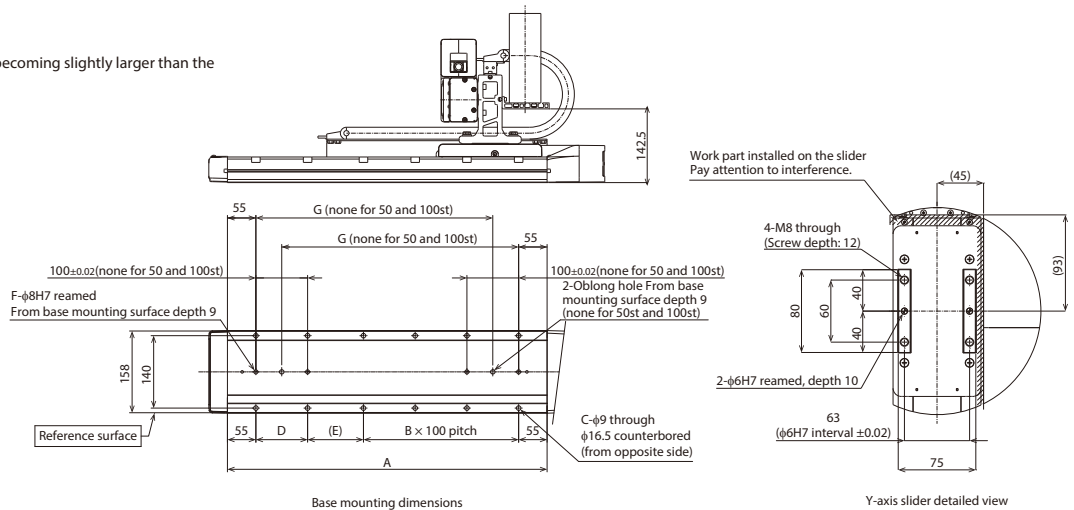

(*) Notes
 The X-axis cable track guide rail is to be fixed to the surface on which the X-axis is installed by the customer.
 Also, the moving end of the Y-axis cable track is to be fixed to a plate or the like mounted on the Y-axis slider by the customer. (See P.136)

■ Dimensions by Stroke

X: Stroke	50	100	150	200	250	300	350	400	450	500	550	600	650	700	750	800	850	900	950	1000	1050	1100
A	268	318	368	418	468	518	568	618	668	718	768	818	868	918	968	1018	1068	1118	1168	1218	1268	1318
B	0	0	1	1	2	2	3	3	4	4	5	5	6	6	7	7	8	8	9	9	10	10
C	4	4	8	8	10	10	12	12	14	14	16	16	18	18	20	20	22	22	24	24	26	26
D	-	-	100	100	100	100	100	100	100	100	100	100	100	100	100	100	100	100	100	100	100	100
E	158	208	58	108	58	108	58	108	58	108	58	108	58	108	58	108	58	108	58	108	58	108
F	2	2	4	4	4	4	4	4	4	4	4	4	4	4	4	4	4	4	4	4	4	4
G	-	-	208	258	308	358	408	458	508	558	608	658	708	758	808	858	908	958	1008	1058	1108	1158
H	251	276	301	326	351	376	401	426	451	476	501	526	551	576	601	626	651	676	701	726	751	776
J	60.5	60.5	60.5	60.5	60.5	60.5	60.5	60.5	60.5	58	63	60.5	58	58	60.5	58	60.5	58	60.5	63	63	63
K	1	1	2	2	2	2	2	2	3	3	3	3	3	4	4	4	4	4	4	5	5	5
M	130	155	90	102.5	115	127.5	140	152.5	110	120	125	135	145	115	120	127.5	132.5	140	145	120	125	130
N	2	2	3	3	3	3	3	3	4	4	4	4	4	5	5	5	5	5	5	6	6	6

Cable track size	CT	CTM	CTL	CTXL
Q1	448.5	448.5	448.5	465.5
Q2	127.5	127.5	127.5	144.5
S	152.5	159	165.5	-

* Dimensions Q1, Q2 and S change depending on the size of the cable track.

IK2-P6XBE2□□S

RCP6 2-axis configurations

X-axis: WSA16C (straight)

Y-axis: SA8R (side-mounted)

Model Specification Items

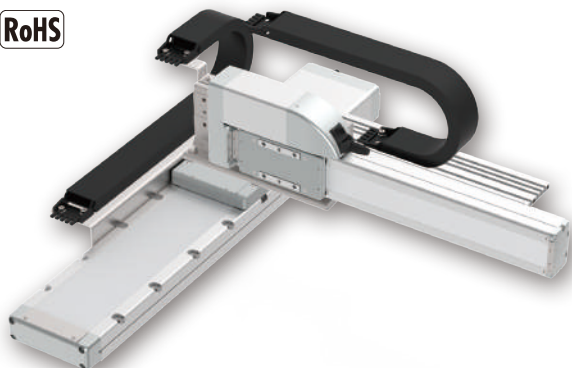
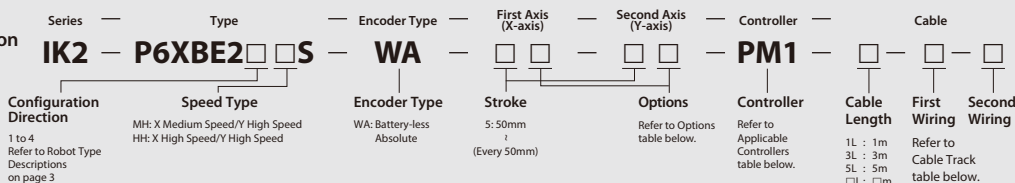

The photograph above shows the configuration direction "1" where both the first wiring and second wiring have cable tracks. Please refer to P.3 for other configuration directions.

Payload by Acceleration

MH type: X medium speed/Y high speed

(Unit: kg)

Acceleration/ deceleration (G)	Y-axis stroke (mm)					450	500
	50~100 (Every 50mm)	150~200 (Every 50mm)	250~300 (Every 50mm)	350~400 (Every 50mm)	450~500 (Every 50mm)		
0.1	17	16	15	14	12	10	
0.3	17	16	15	14	12	10	
0.5	11		10.5		10		

HH type: X high speed/Y high speed

Acceleration/ deceleration (G)	Y-axis stroke (mm)			
	50~100 (Every 50mm)	150~250 (Every 50mm)	300~400 (Every 50mm)	450~500 (Every 50mm)
0.1	10	9.5	9	8.5
0.3	9	8.5	8	7.5
0.5	4	3.5	3	2.5

* When both X and Y axes have the same acceleration/deceleration. When there is significant vibration, decrease the speed and acceleration/deceleration as required.

Stroke

Y-axis stroke (mm)	50	100	150	200	250	300	350	400	450	500
50	○	○	○	○	○	○	○	○	○	○
100	○	○	○	○	○	○	○	○	○	○
150	○	○	○	○	○	○	○	○	○	○
200	○	○	○	○	○	○	○	○	○	○
250	○	○	○	○	○	○	○	○	○	○
300	○	○	○	○	○	○	○	○	○	○
350	○	○	○	○	○	○	○	○	○	○
400	○	○	○	○	○	○	○	○	○	○
450	○	○	○	○	○	○	○	○	○	○
500	○	○	○	○	○	○	○	○	○	○
550	○	○	○	○	○	○	○	○	○	○
600	○	○	○	○	○	○	○	○	○	○
650	○	○	○	○	○	○	○	○	○	○
700	○	○	○	○	○	○	○	○	○	○
750	○	○	○	○	○	○	○	○	○	○
800	○	○	○	○	○	○	○	○	○	○
850	○	○	○	○	○	○	○	○	○	○
900	○	○	○	○	○	○	○	○	○	○
950	○	○	○	○	○	○	○	○	○	○
1000	○	○	○	○	○	○	○	○	○	○
1050	○	○	○	○	○	○	○	○	○	○
1100	○	○	○	○	○	○	○	○	○	○

Applicable Controllers

Controllers are sold separately. Please refer to each controller page.

□ X-axis: WSA16C, Y-axis: SA8R

Type	Reference page
PCON-CFB/CGFB	See P.149
MSEL-PCF/PGF	See P.139

Cable Length

Type	Cable code	Length
Standard type	1L	1m
	3L	3m
	5L	5m
	□L	Specified length (15m max.)

Note 1. All-axis standard cable is used.

Note 2. The length of the second axis cable is from the exit of the cable track.

A separate robot cable is included for wiring inside the cable track.

Note 3. The standard lengths are 1m, 3m and 5m, but other lengths can be specified in 1m increments up to 15m.

Cable Track

Type	Model	Reference page	First wiring (X-axis lateral)	Second wiring (Y-axis lateral)
Without cable track (cable only)	N	See P.136	○	○
Cable track S size (inner width: 38mm)	CT		○	○
Cable track M size (inner width: 50mm)	CTM		○	○
Cable track L size (inner width: 63mm)	CTL		○	○
Cable track XL size (inner width: 80mm) *	CTXL		○	Cannot be selected *

* Only the first wiring can be selected

Specifications

Item	X-axis	Y-axis
Axis configuration	RCP6-WSA16C	RCP6-SA8R
Stroke (Every 50mm)	50~1100mm	50~500mm
Max. speed *	MH	210mm/s
	HH	365mm/s
Motor size	56□ High thrust stepper motor	
	56□ High thrust stepper motor	
Ball screw lead	MH	10mm
	HH	20mm
Drive system	Ball screw φ16mm rolled C10	Ball screw φ16mm rolled C10
Positioning repeatability	±0.01mm	
Base material	Aluminum	
Ambient operating temperature, humidity	0~40°C, 85% RH or less (non-condensing)	

* The maximum speed may not be reached if the travel distance is short or acceleration is low. Maximum speed may change depending on the stroke. For details, refer to the Maximum Speed by Stroke table on P.137.

Options

Type	Option code	Reference page	X-axis	Y-axis
Brake *	B	See P.134	○	○
Cable exit direction (Top)	CJT	See P.134	○	Cannot be selected
Cable exit direction (Right)	CJR	See P.134	○	
Cable exit direction (Left)	CJL	See P.134	○	
Cable exit direction (Bottom)	CJB	See P.134	○	
Non-motor end specification	NM	See P.135	○	
Slider section roller specification	SR	See P.135	○	○

* Brake option for X-axis increases the length of the motor unit. Please contact IAI for more information.

CAD drawings can be downloaded from our website.
www.intelligentactuator.com



Note 1. The configuration position in the figure is home.
Note 2. The diagram shows the configuration direction "1" where both the first wiring and second wiring have cable tracks.
Note 3. For details on the cable track and cable track moving end bracket, refer to P.136.

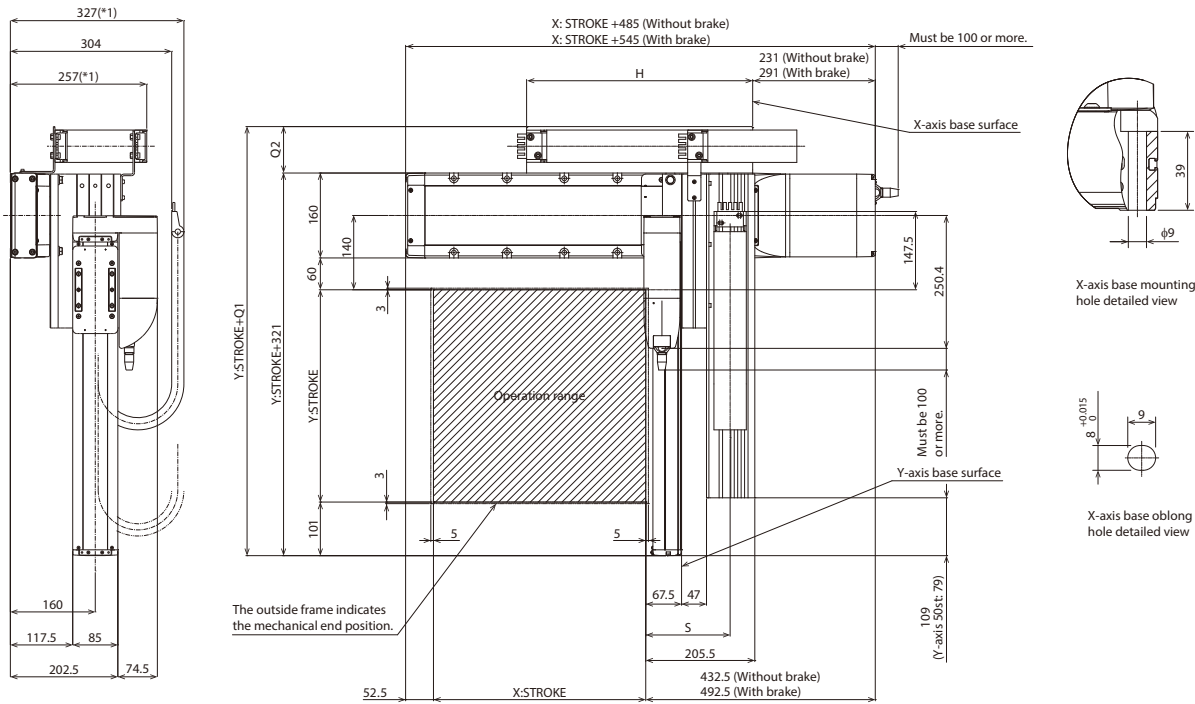

*1: The cable track may swell, becoming slightly larger than the indicated dimensions.

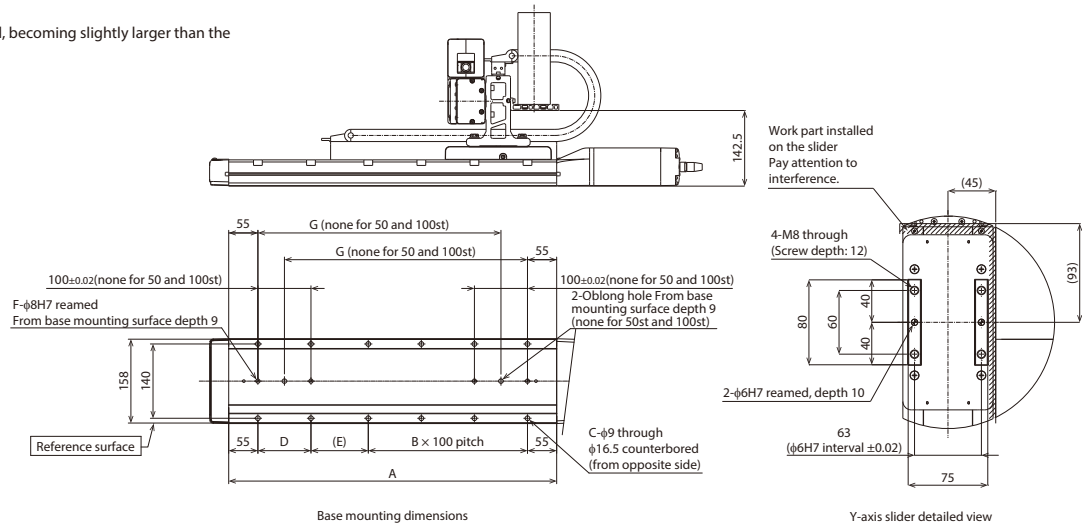

(* Notes

The X-axis cable track guide rail is fixed on the X-axis body.
Also, the moving end of the Y-axis cable track is to be fixed to a plate or the like mounted on the Y-axis slider by the customer. (See P.136)

■ Dimensions by Stroke

X: Stroke	50	100	150	200	250	300	350	400	450	500	550	600	650	700	750	800	850	900	950	1000	1050	1100
A	268	318	368	418	468	518	568	618	668	718	768	818	868	918	968	1018	1068	1118	1168	1218	1268	1318
B	0	0	1	1	2	2	3	3	4	4	5	5	6	6	7	7	8	8	9	9	10	10
C	4	4	8	8	10	10	12	12	14	14	16	16	18	18	20	20	22	22	24	24	26	26
D	—	—	100	100	100	100	100	100	100	100	100	100	100	100	100	100	100	100	100	100	100	100
E	158	208	58	108	58	108	58	108	58	108	58	108	58	108	58	108	58	108	58	108	58	108
F	2	2	4	4	4	4	4	4	4	4	4	4	4	4	4	4	4	4	4	4	4	4
G	—	—	208	258	308	358	408	458	508	558	608	658	708	758	808	858	908	958	1008	1058	1108	1158
H	251	276	301	326	351	376	401	426	451	476	501	526	551	576	601	626	651	676	701	726	751	776

Cable track size	CT	CTM	CTL	CTXL
Q1	396.5	408.5	423.5	441.5
Q2	75.5	87.5	102.5	120.5
S	152.5	159	165.5	—

* Dimensions Q1, Q2 and S change depending on the size of the cable track.

IK2-P6XBE3□□S

RCP6 2-axis configurations

X-axis: WSA16C (straight)

Y-axis: SA8C (straight)

Model Specification Items

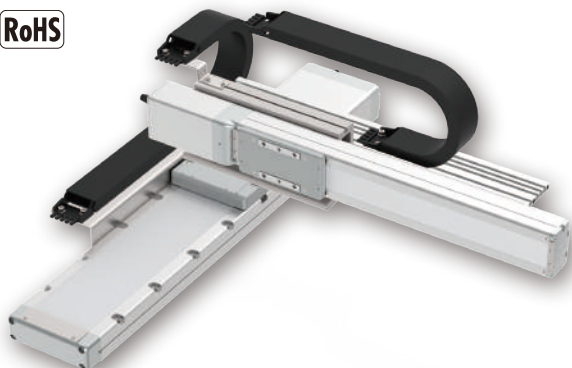
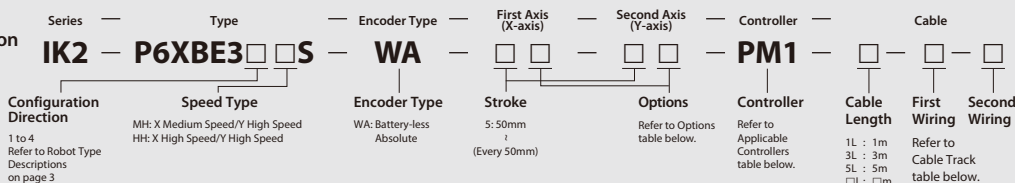

The photograph above shows the configuration direction "1" where both the first and second wiring have cable tracks. Please refer to P.3 for other configuration directions.

Payload by Acceleration

MH type: X medium speed/Y high speed

(Unit: kg)

Acceleration/ deceleration (G)	Y-axis stroke (mm)					450	500
	50~100 (Every 50mm)	150~200 (Every 50mm)	250~300 (Every 50mm)	350~400 (Every 50mm)	450~500 (Every 50mm)		
0.1	17	16	15	14	12	10	
0.3	17	16	15	14	12	10	
0.5	11		10.5		10		

HH type: X high speed/Y high speed

Acceleration/ deceleration (G)	Y-axis stroke (mm)			
	50~100 (Every 50mm)	150~250 (Every 50mm)	300~400 (Every 50mm)	450~500 (Every 50mm)
0.1	10	9.5	9	8.5
0.3	9	8.5	8	7.5
0.5	4	3.5	3	2.5

* When both X and Y axes have the same acceleration/deceleration. When there is significant vibration, decrease the speed and acceleration/deceleration as required.

Stroke

Y-axis stroke (mm)	50	100	150	200	250	300	350	400	450	500
50	○	○	○	○	○	○	○	○	○	○
100	○	○	○	○	○	○	○	○	○	○
150	○	○	○	○	○	○	○	○	○	○
200	○	○	○	○	○	○	○	○	○	○
250	○	○	○	○	○	○	○	○	○	○
300	○	○	○	○	○	○	○	○	○	○
350	○	○	○	○	○	○	○	○	○	○
400	○	○	○	○	○	○	○	○	○	○
450	○	○	○	○	○	○	○	○	○	○
500	○	○	○	○	○	○	○	○	○	○
550	○	○	○	○	○	○	○	○	○	○
600	○	○	○	○	○	○	○	○	○	○
650	○	○	○	○	○	○	○	○	○	○
700	○	○	○	○	○	○	○	○	○	○
750	○	○	○	○	○	○	○	○	○	○
800	○	○	○	○	○	○	○	○	○	○
850	○	○	○	○	○	○	○	○	○	○
900	○	○	○	○	○	○	○	○	○	○
950	○	○	○	○	○	○	○	○	○	○
1000	○	○	○	○	○	○	○	○	○	○
1050	○	○	○	○	○	○	○	○	○	○
1100	○	○	○	○	○	○	○	○	○	○

Applicable Controllers

Controllers are sold separately. Please refer to each controller page.

□ X-axis: WSA16C, Y-axis: SA8C

Type	Reference page
PCON-CFB/CGFB	See P.149
MSEL-PCF/PGF	See P.139

Cable Length

Type	Cable code	Length
Standard type	1L	1m
	3L	3m
	5L	5m
	□L	Specified length (15m max.)

Note 1. All-axis standard cable is used.
 Note 2. The length of the second axis cable is from the exit of the cable track. A separate robot cable is included for wiring inside the cable track.
 Note 3. The standard lengths are 1m, 3m and 5m, but other lengths can be specified in 1m increments up to 15m.

Cable Track

Type	Model	Reference page	First wiring (X-axis lateral)	Second wiring (Y-axis lateral)
Without cable track (cable only)	N	See P.136	○	○
Cable track S size (inner width: 38mm)	CT		○	○
Cable track M size (inner width: 50mm)	CTM		○	○
Cable track L size (inner width: 63mm)	CTL		○	○
Cable track XL size (inner width: 80mm) *	CTXL		○	Cannot be selected *

* Only the first wiring can be selected

Specifications

Item	X-axis	Y-axis
Axis configuration	RCP6-WSA16C	RCP6-SA8C
Stroke (Every 50mm)	50~1100mm	50~500mm
Max. speed *	MH	210mm/s
	HH	365mm/s
Motor size	56□ High thrust stepper motor	
	56□ High thrust stepper motor	
Ball screw lead	MH	10mm
	HH	20mm
Drive system	Ball screw φ16mm rolled C10	Ball screw φ16mm rolled C10
Positioning repeatability	±0.01mm	
Base material	Aluminum	
Ambient operating temperature, humidity	0~40°C, 85% RH or less (non-condensing)	

* The maximum speed may not be reached if the travel distance is short or acceleration is low. Maximum speed may change depending on the stroke. For details, refer to the Maximum Speed by Stroke table on P.137.

Options

Type	Option code	Reference page	X-axis	Y-axis
Brake *	B	See P.134	○	○
Cable exit direction (Top)	CJT	See P.134	○	Cannot be selected
Cable exit direction (Right)	CJR	See P.134	○	
Cable exit direction (Left)	CJL	See P.134	○	
Cable exit direction (Bottom)	CJB	See P.134	○	
Non-motor end specification	NM	See P.135	○	○
Slider section roller specification	SR	See P.135	○	○

* Brake option for X- and/or Y-axes increases the length of the motor unit(s). Please contact IAI for more information.

CAD drawings can be downloaded from our website.
www.intelligentactuator.com



Note 1. The configuration position in the figure is home.
Note 2. The diagram shows the configuration direction "1" where both the first wiring and second wiring have cable tracks.
Note 3. For details on the cable track and cable track moving end bracket, refer to P.136.

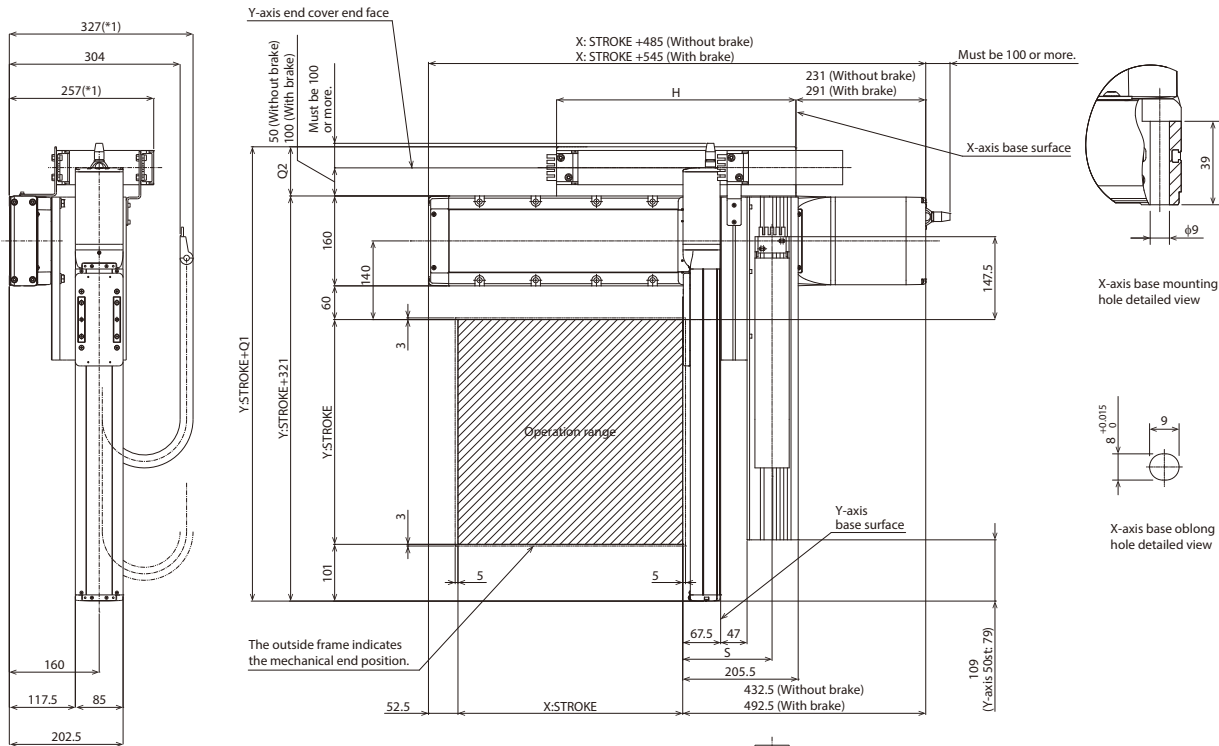

*1: The cable track may swell, becoming slightly larger than the indicated dimensions.

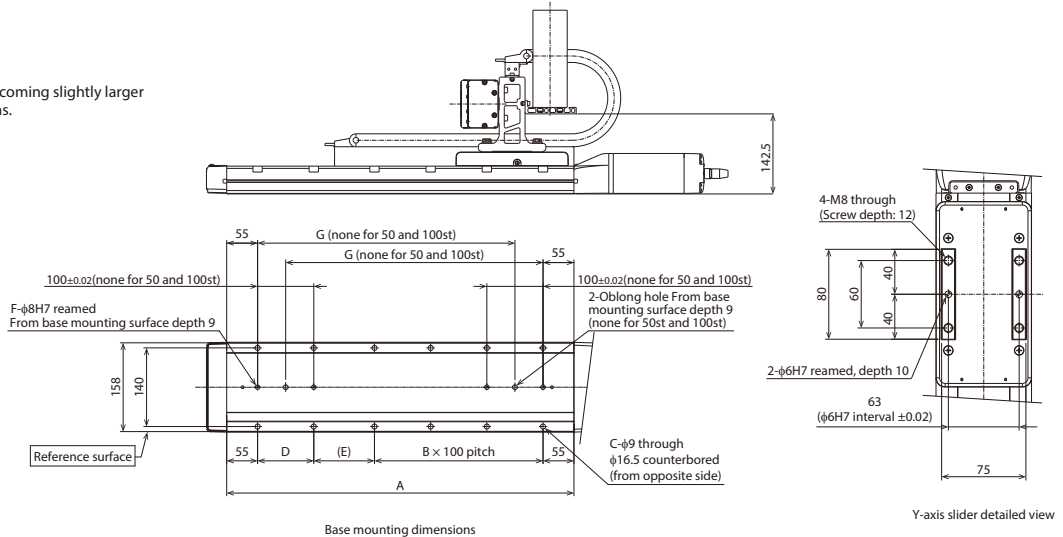

(*) Notes

The X-axis cable track guide rail is fixed on the X-axis body.
Also, the moving end of the Y-axis cable track is to be fixed to a plate or the like mounted on the Y-axis slider by the customer. (See P.136)

■ Dimensions by Stroke

X: Stroke	50	100	150	200	250	300	350	400	450	500	550	600	650	700	750	800	850	900	950	1000	1050	1100
A	268	318	368	418	468	518	568	618	668	718	768	818	868	918	968	1018	1068	1118	1168	1218	1268	1318
B	0	0	1	1	2	2	3	3	4	4	5	5	6	6	7	7	8	8	9	9	10	10
C	4	4	8	8	10	10	12	12	14	14	16	16	18	18	20	20	22	22	24	24	26	26
D	-	-	100	100	100	100	100	100	100	100	100	100	100	100	100	100	100	100	100	100	100	100
E	158	208	58	108	58	108	58	108	58	108	58	108	58	108	58	108	58	108	58	108	58	108
F	2	2	4	4	4	4	4	4	4	4	4	4	4	4	4	4	4	4	4	4	4	4
G	-	-	208	258	308	358	408	458	508	558	608	658	708	758	808	858	908	958	1008	1058	1108	1158
H	251	276	301	326	351	376	401	426	451	476	501	526	551	576	601	626	651	676	701	726	751	776

Cable track size	CT	CTM	CTL	CTXL
Q1	396.5	408.5	423.5	441.5
Q2	75.5	87.5	102.5	120.5
S	152.5	159	165.5	-

* Dimensions Q1, Q2 and S change depending on the size of the cable track.

IK2-P6YBD1□□S

RCP6 2-axis configurations

Y-axis: SA6R (side-mounted)

Z-axis: SA4R (side-mounted)

Model Specification Items

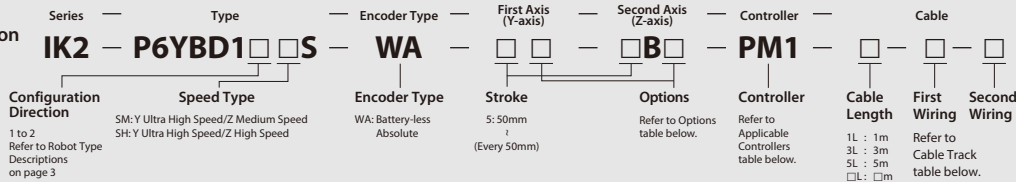

The photograph above shows the configuration direction "1" where both the first wiring and second wiring have cable tracks. Please refer to P.3 for other configuration directions.

Payload by Acceleration

SM type: Y ultra high speed/Z medium speed

(Unit: kg)

Acceleration/ deceleration (G)	Z-axis stroke (mm)	50~150 (Every 50mm)
0.1		1.5
0.3		1.5
0.5		1.5

SH type: Y ultra high speed/Z high speed

Acceleration/ deceleration (G)	Z-axis stroke (mm)	50~150 (Every 50mm)
0.1		1
0.3		1
0.5		1

* When both Y and Z axes have the same acceleration/deceleration. When there is significant vibration, decrease the speed and acceleration/deceleration as required.

Stroke

Z-axis stroke (mm)	50	100	150
50	○	○	○
100	○	○	○
150	○	○	○
200	○	○	○
250	○	○	○
300	○	○	○
350	○	○	○
400	○	○	○
450	○	○	○
500	○	○	○
550	○	○	○
600	○	○	○
650	○	○	○
700	○	○	○
750	○	○	○
800	○	○	○

Applicable Controllers

Controllers are sold separately.
Please refer to each controller page.

□ Y-axis: SA6R, Z-axis: SA4R

Type	Reference page
PCON-CB/CGB	See P.149
PCON-CYB/PLB/POB	Please contact IAI for more information.
MCON-C/CG	See P.153
MCON-LC/LCG	
MSEL	See P.139

* Operation is possible with the high output setting specification. When connecting to the MCON controller, "HIGH OUTPUT SETTING SPECIFICATION" must be selected. Please contact IAI regarding use with the high-output setting disabled.

Cable Length

Type	Cable code	Length
Standard type	1L	1m
	3L	3m
	5L	5m
	□L	Specified length (15m max.)

Note 1. All-axis standard cable is used.

Note 2. The length of the second axis cable is from the exit of the cable track.

A separate robot cable is included for wiring inside the cable track.

Note 3. The standard lengths are 1m, 3m and 5m, but other lengths can be specified in 1m increments up to 15m.

Cable Track

Type	Model	Reference page	First wiring (Y-axis lateral)	Second wiring (Z-axis lateral)
Without cable track (cable only)	N	See P.136	○	○
Cable track S size (inner width: 38mm)	CT		○	○
Cable track M size (inner width: 50mm)	CTM		○	○
Cable track L size (inner width: 63mm)	CTL		○	○
Cable track XL size (inner width: 80mm) *	CTXL		○	Cannot be selected *

* Only the first wiring can be selected

Specifications

Item	Y-axis	Z-axis
Axis configuration	RCP6-SA6R	RCP6-SA4R
Stroke (Every 50mm)	50~800mm	50~150mm
Max. speed *	SM	350mm/s
	SH	610mm/s
Motor size	42□ Stepper motor	35□ Stepper motor
Ball screw lead	SM	5mm
	SH	10mm
Drive system	Ball screw φ10mm rolled C10	Ball screw φ8mm rolled C10
Positioning repeatability	±0.01mm	
Base material	Aluminum	
Ambient operating temperature, humidity	0~40°C, 85% RH or less (non-condensing)	

* The maximum speed may not be reached if the travel distance is short or acceleration is low. Maximum speed may change depending on the stroke. For details, refer to the Maximum Speed by Stroke table on P.137.

Options

Type	Option code	Reference page	Y-axis	Z-axis
Brake	B	See P.134	○	Standard equipment *
Cable exit direction (Outside)	CJO	See P.134	○	Cannot be selected
Non-motor end specification	NM	See P.135	○	○
Slider section roller specification	SR	See P.135	○	○

* Be sure to specify.

CAD drawings can be downloaded from our website.
www.intelligentactuator.com



Note 1. The configuration position in the figure is home.
Note 2. The diagram shows the configuration direction "1" where both the first wiring and second wiring have cable tracks.
Note 3. For details on the cable track and cable track moving end bracket, refer to P.136.

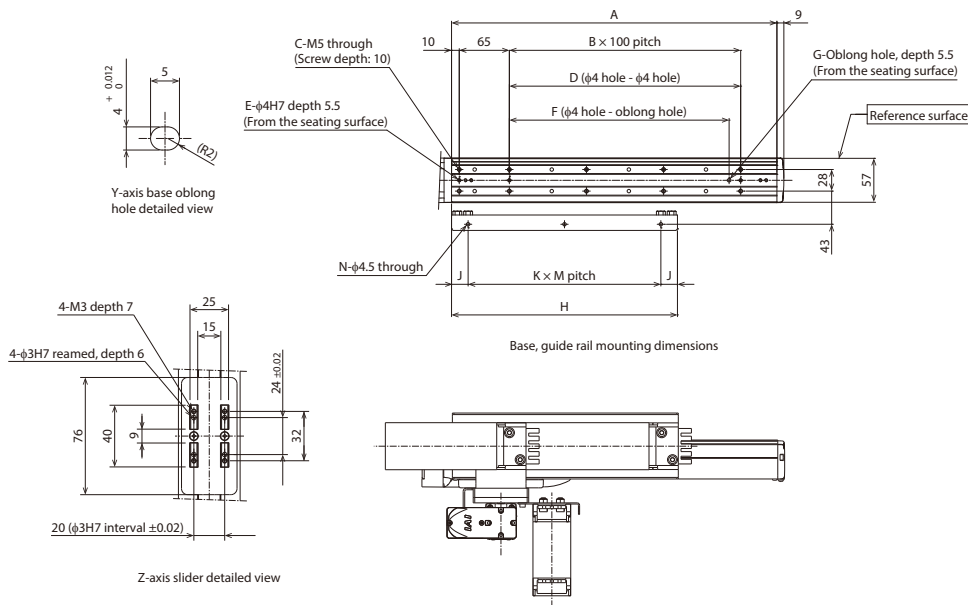

*1: The cable track may swell, becoming slightly larger than the indicated dimensions.

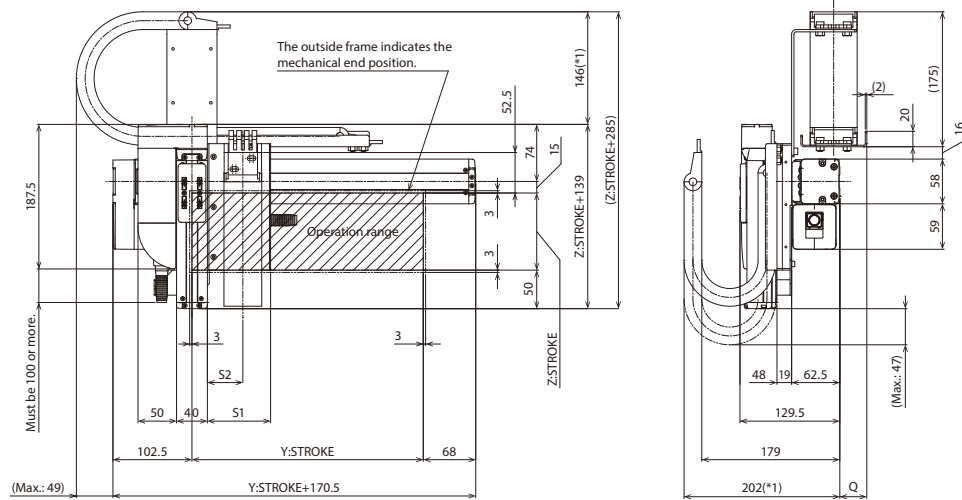

(*) Notes

The Y-axis cable track guide rail is to be fixed to the Y-axis mounting surface by the customer. Please note that there will be an overhang outside the Y-axis mounting surface. Also, the moving end of the Z-axis cable track is to be fixed to a plate or the like mounted on the Z-axis slider by the customer.

Dimensions by Stroke

Y: Stroke	50	100	150	200	250	300	350	400	450	500	550	600	650	700	750	800
A	172	222	272	322	372	422	472	522	572	622	672	722	772	822	872	922
B	0	1	1	2	2	3	3	4	4	5	5	6	6	7	7	8
C	4	6	6	8	8	10	10	12	12	14	14	16	16	18	18	20
D	0	100	100	200	200	300	300	400	400	500	500	600	600	700	700	800
E	2	3	3	3	3	3	3	3	3	3	3	3	3	3	3	3
F	0	85	85	185	185	285	285	385	385	485	485	585	585	685	685	785
G	0	1	1	1	1	1	1	1	1	1	1	1	1	1	1	1
H	168	193	218	243	268	293	318	343	368	393	418	443	468	493	518	543
J	9	21.5	9	21.5	9	21.5	9	21.5	9	21.5	9	21.5	9	21.5	34	9
K	1	1	1	1	2	2	2	2	2	2	2	2	2	3	3	3
M	150	150	200	200	125	125	150	150	175	175	200	200	150	150	150	175
N	2	2	2	2	3	3	3	3	3	3	3	3	4	4	4	4

Cable track size	CT	CTM	CTL	CTXL
Q	23	35	50	68
S1	82	94	107	-
S2	46	52.5	59	-

* Dimensions Q, S1 and S2 change depending on the size of the cable track.

IK2-P6YBD2□□S

RCP6 2-axis configurations

Y-axis: SA6C (straight)

Z-axis: SA4R (side-mounted)

Model Specification Items

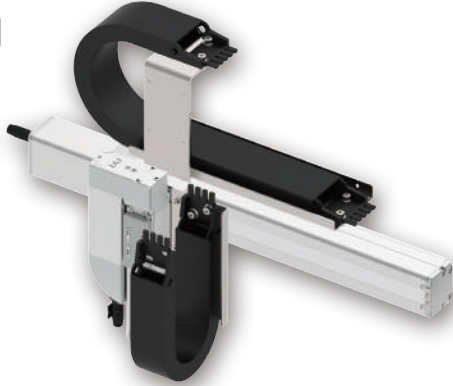
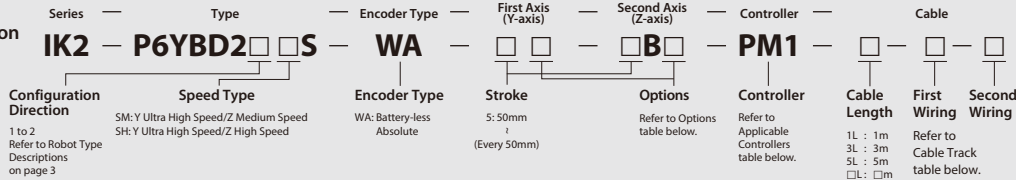

The photograph above shows the configuration direction "1" where both the first and second wiring have cable tracks. Please refer to P.3 for other configuration directions.

Payload by Acceleration

SM type: Y ultra high speed/Z medium speed

(Unit: kg)

Acceleration/ deceleration (G)	Z-axis stroke (mm)	50~150 (Every 50mm)
0.1		1.5
0.3		1.5
0.5		1.5

SH type: Y ultra high speed/Z high speed

Acceleration/ deceleration (G)	Z-axis stroke (mm)	50~150 (Every 50mm)
0.1		1
0.3		1
0.5		1

* When both Y and Z axes have the same acceleration/deceleration. When there is significant vibration, decrease the speed and acceleration/deceleration as required.

Stroke

Z-axis stroke (mm)	50	100	150
50	○	○	○
100	○	○	○
150	○	○	○
200	○	○	○
250	○	○	○
300	○	○	○
350	○	○	○
400	○	○	○
450	○	○	○
500	○	○	○
550	○	○	○
600	○	○	○
650	○	○	○
700	○	○	○
750	○	○	○
800	○	○	○

Applicable Controllers

Controllers are sold separately.
Please refer to each controller page.

□ Y-axis: SA6C, Z-axis: SA4R

Type	Reference page
PCON-CB/CGB	See P.149
PCON-CYB/PLB/POB	Please contact IAI for more information.
MCON-C/CG	See P.153
MCON-LC/LCG	
MSEL	See P.139

* Operation is possible with the high output setting specification. When connecting to the MCON controller, "HIGH OUTPUT SETTING SPECIFICATION" must be selected. Please contact IAI regarding use with the high-output setting disabled.

Cable Length

Type	Cable code	Length
Standard type	1L	1m
	3L	3m
	5L	5m
	□L	Specified length (15m max.)

Note 1. All-axis standard cable is used.

Note 2. The length of the second axis cable is from the exit of the cable track.

A separate robot cable is included for wiring inside the cable track.

Note 3. The standard lengths are 1m, 3m and 5m, but other lengths can be specified in 1m increments up to 15m.

Cable Track

Type	Model	Reference page	First wiring (Y-axis lateral)	Second wiring (Z-axis lateral)
Without cable track (cable only)	N	See P.136	○	○
Cable track S size (inner width: 38mm)	CT		○	○
Cable track M size (inner width: 50mm)	CTM		○	○
Cable track L size (inner width: 63mm)	CTL		○	○
Cable track XL size (inner width: 80mm) *	CTXL		○	Cannot be selected *

* Only the first wiring can be selected

Specifications

Item	Y-axis	Z-axis
Axis configuration	RCP6-SA6C	RCP6-SA4R
Stroke (Every 50mm)	50~800mm	50~150mm
Max. speed *	SM	350mm/s
	SH	800mm/s
Motor size	42□ Stepper motor	35□ Stepper motor
	Ball screw lead	5mm
Drive system	Ball screw φ10mm rolled C10	Ball screw φ8mm rolled C10
	Positioning repeatability	±0.01mm
Base material	Aluminum	
Ambient operating temperature, humidity	0~40°C, 85% RH or less (non-condensing)	

* The maximum speed may not be reached if the travel distance is short or acceleration is low. Maximum speed may change depending on the stroke. For details, refer to the Maximum Speed by Stroke table on P.137.

Options

Type	Option code	Reference page	Y-axis	Z-axis
Brake *	B	See P.134	○	Standard equipment *
Cable exit direction (Top)	CJT	See P.134	○	Cannot be selected
Cable exit direction (Right)	CJR	See P.134	○	
Cable exit direction (Left)	CJL	See P.134	○	
Cable exit direction (Bottom)	CJB	See P.134	○	
Non-motor end specification	NM	See P.135	○	○
Slider section roller specification	SR	See P.135	○	○

* Be sure to specify.

* Brake option for Y-axis increases the length of the motor unit. Please contact IAI for more information.

CAD drawings can be downloaded from our website.
www.intelligentactuator.com



Note 1. The configuration position in the figure is home.
Note 2. The diagram shows the configuration direction "1" where both the first wiring and second wiring have cable tracks.
Note 3. For details on the cable track and cable track moving end bracket, refer to P.136.

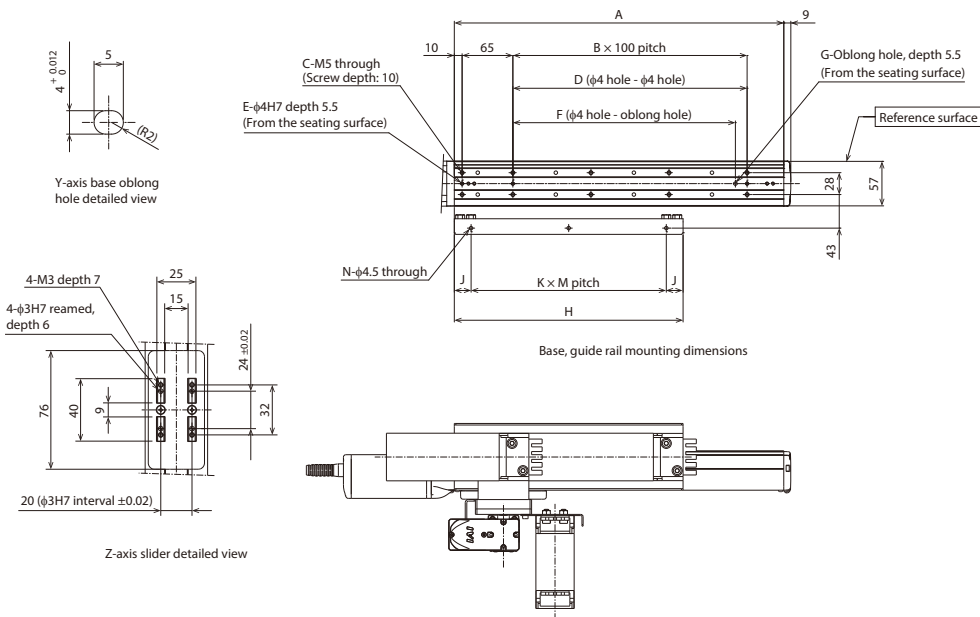

*1: The cable track may swell, becoming slightly larger than the indicated dimensions.

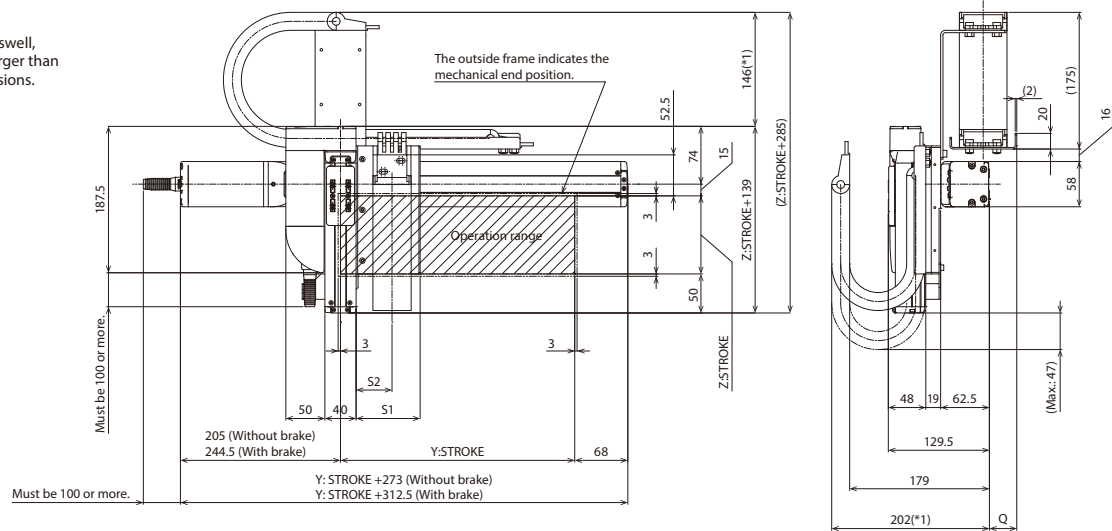

(*) Notes

The Y-axis cable track guide rail is to be fixed to the Y-axis mounting surface by the customer. Please note that there will be an overhang outside the Y-axis mounting surface. Also, the moving end of the Z-axis cable track is to be fixed to a plate or the like mounted on the Z-axis slider by the customer.

■ Dimensions by Stroke

Y: Stroke	50	100	150	200	250	300	350	400	450	500	550	600	650	700	750	800
A	172	222	272	322	372	422	472	522	572	622	672	722	772	822	872	922
B	0	1	1	2	2	3	3	4	4	5	5	6	6	7	7	8
C	4	6	6	8	8	10	10	12	12	14	14	16	16	18	18	20
D	0	100	100	200	200	300	300	400	400	500	500	600	600	700	700	800
E	2	3	3	3	3	3	3	3	3	3	3	3	3	3	3	3
F	0	85	85	185	185	285	285	385	385	485	485	585	585	685	685	785
G	0	1	1	1	1	1	1	1	1	1	1	1	1	1	1	1
H	168	193	218	243	268	293	318	343	368	393	418	443	468	493	518	543
J	9	21.5	9	21.5	9	21.5	9	21.5	9	21.5	9	21.5	9	21.5	34	9
K	1	1	1	1	2	2	2	2	2	2	2	2	3	3	3	3
M	150	150	200	200	125	125	150	150	175	175	200	200	150	150	150	175
N	2	2	2	2	3	3	3	3	3	3	3	3	4	4	4	4

Cable track size	CT	CTM	CTL	CTXL
Q	23	35	50	68
S1	82	94	107	-
S2	46	52.5	59	-

* Dimensions Q, S1 and S2 change depending on the size of the cable track.

IK2-P6YBD3□□S

RCP6 2-axis configurations

Y-axis: SA6C (straight)
Z-axis: SA4C (straight)

Model Specification Items

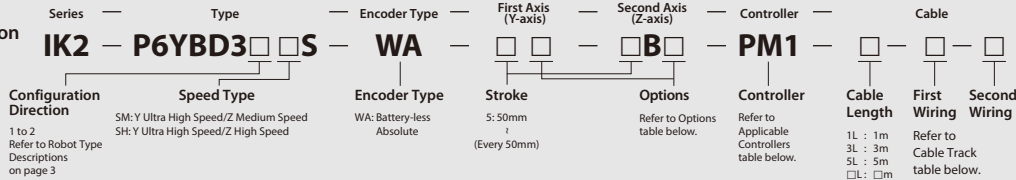

The photograph above shows the configuration direction "1" where both the first and second wiring have cable tracks. Please refer to P.3 for other configuration directions.

Payload by Acceleration

SM type: Y ultra high speed/Z medium speed

(Unit: kg)

Acceleration/deceleration (G)	Z-axis stroke (mm)	50~150 (Every 50mm)
0.1		1.5
0.3		1.5
0.5		1.5

SH type: Y ultra high speed/Z high speed

Acceleration/deceleration (G)	Z-axis stroke (mm)	50~150 (Every 50mm)
0.1		1
0.3		1
0.5		1

* When both Y and Z axes have the same acceleration/deceleration. When there is significant vibration, decrease the speed and acceleration/deceleration as required.

Stroke

Z-axis stroke (mm)	50	100	150
50	○	○	○
100	○	○	○
150	○	○	○
200	○	○	○
250	○	○	○
300	○	○	○
350	○	○	○
400	○	○	○
450	○	○	○
500	○	○	○
550	○	○	○
600	○	○	○
650	○	○	○
700	○	○	○
750	○	○	○
800	○	○	○

Applicable Controllers

Controllers are sold separately. Please refer to each controller page.

□ Y-axis: SA6C, Z-axis: SA4C

Type	Reference page
PCON-CB/CGB	See P.149
PCON-CYB/PLB/POB	Please contact IAI for more information.
MCON-C/CG	See P.153
MCON-LC/LCG	
MSEL	See P.139

* Operation is possible with the high output setting specification. When connecting to the MCON controller, "HIGH OUTPUT SETTING SPECIFICATION" must be selected. Please contact IAI regarding use with the high-output setting disabled.

Cable Length

Type	Cable code	Length
Standard type	1L	1m
	3L	3m
	5L	5m
	□L	Specified length (15m max.)

Note 1. All-axis standard cable is used.

Note 2. The length of the second axis cable is from the exit of the cable track.

A separate robot cable is included for wiring inside the cable track.

Note 3. The standard lengths are 1m, 3m and 5m, but other lengths can be specified in 1m increments up to 15m.

Cable Track

Type	Model	Reference page	First wiring (Y-axis lateral)	Second wiring (Z-axis lateral)
Without cable track (cable only)	N	See P.136	○	○
Cable track S size (inner width: 38mm)	CT		○	○
Cable track M size (inner width: 50mm)	CTM		○	○
Cable track L size (inner width: 63mm)	CTL		○	○
Cable track XL size (inner width: 80mm) *	CTXL		○	Cannot be selected *

* Only the first wiring can be selected

Specifications

Item	Y-axis	Z-axis
Axis configuration	RCP6-SA6C	RCP6-SA4C
Stroke (Every 50mm)	50~800mm	50~150mm
Max. speed *	SM	350mm/s
	SH	800mm/s
Motor size	42□ Stepper motor	35□ Stepper motor
	Ball screw lead	5mm
Drive system	Ball screw φ10mm rolled C10	Ball screw φ8mm rolled C10
	Positioning repeatability	±0.01mm
Base material	Aluminum	
Ambient operating temperature, humidity	0~40°C, 85% RH or less (non-condensing)	

* The maximum speed may not be reached if the travel distance is short or acceleration is low. Maximum speed may change depending on the stroke. For details, refer to the Maximum Speed by Stroke table on P.137.

Options

Type	Option code	Reference page	Y-axis	Z-axis
Brake *	B	See P.134	○	Standard equipment *
Cable exit direction (Top)	CJT	See P.134	○	Cannot be selected
Cable exit direction (Right)	CJR	See P.134	○	
Cable exit direction (Left)	CJL	See P.134	○	
Cable exit direction (Bottom)	CJB	See P.134	○	
Non-motor end specification	NM	See P.135	○	○
Slider section roller specification	SR	See P.135	○	○

* Be sure to specify.

* Brake option for Y-axis increases the length of the motor unit. Please contact IAI for more information.

CAD drawings can be downloaded from our website.
www.intelligentactuator.com



Note 1. The configuration position in the figure is home.
 Note 2. The diagram shows the configuration direction "1" where both the first wiring and second wiring have cable tracks.
 Note 3. For details on the cable track and cable track moving end bracket, refer to P.136.

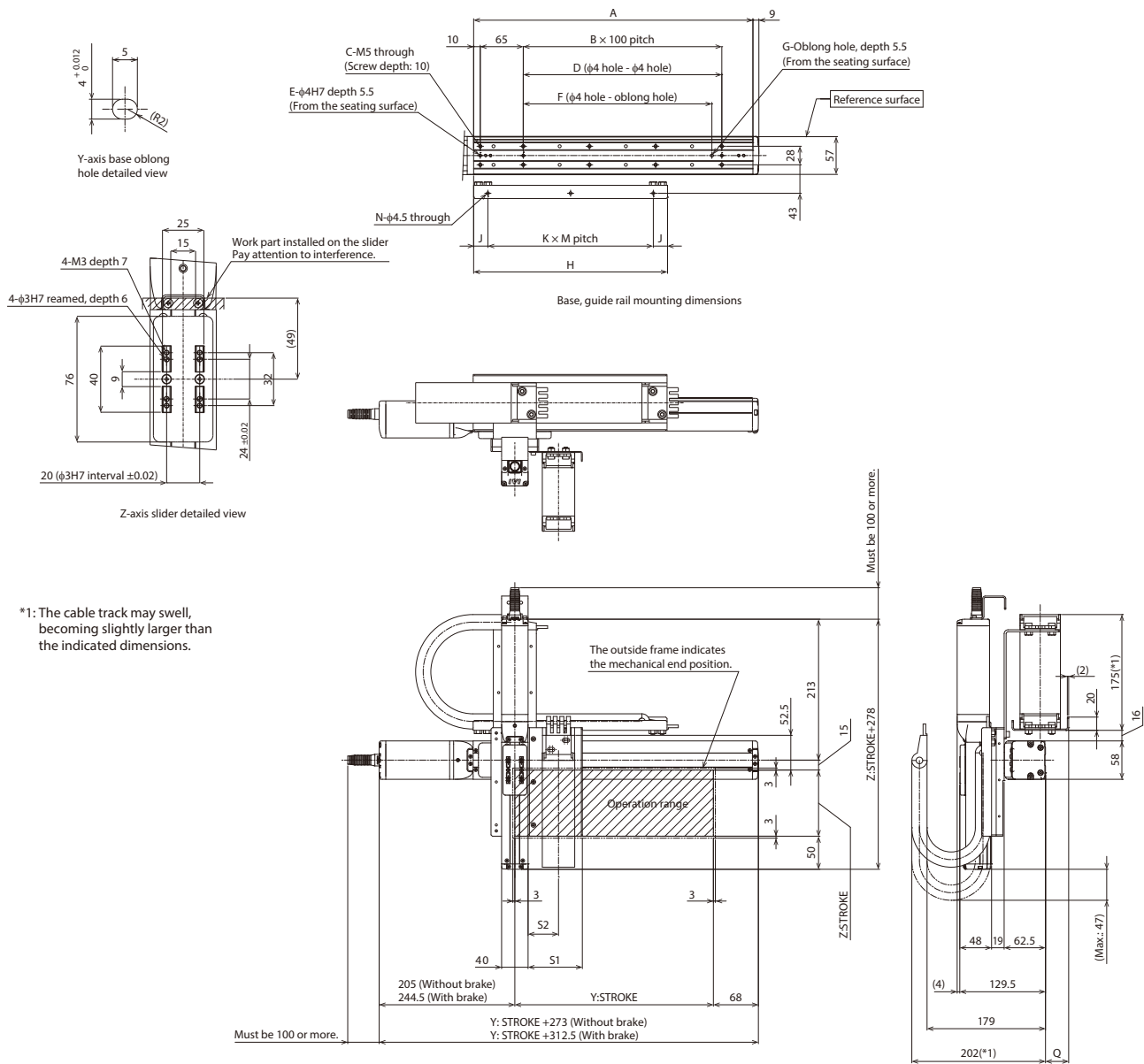

*1: The cable track may swell, becoming slightly larger than the indicated dimensions.

(*) Notes

The Y-axis cable track guide rail is to be fixed to the Y-axis mounting surface by the customer. Please note that there will be an overhang outside the Y-axis mounting surface. Also, the moving end of the Z-axis cable track is to be fixed to a plate or the like mounted on the Z-axis slider by the customer.

■ Dimensions by Stroke

Y: Stroke	50	100	150	200	250	300	350	400	450	500	550	600	650	700	750	800
A	172	222	272	322	372	422	472	522	572	622	672	722	772	822	872	922
B	0	1	1	2	2	3	3	4	4	5	5	6	6	7	7	8
C	4	6	6	8	8	10	10	12	12	14	14	16	16	18	18	20
D	0	100	100	200	200	300	300	400	400	500	500	600	600	700	700	800
E	2	3	3	3	3	3	3	3	3	3	3	3	3	3	3	3
F	0	85	85	185	185	285	285	385	385	485	485	585	585	685	685	785
G	0	1	1	1	1	1	1	1	1	1	1	1	1	1	1	1
H	168	193	218	243	268	293	318	343	368	393	418	443	468	493	518	543
J	9	21.5	9	21.5	9	21.5	9	21.5	9	21.5	9	21.5	9	21.5	34	9
K	1	1	1	1	2	2	2	2	2	2	2	2	2	3	3	3
M	150	150	200	200	125	125	150	150	175	175	200	200	150	150	150	175
N	2	2	2	2	3	3	3	3	3	3	3	3	4	4	4	4

Cable track size	CT	CTM	CTL	CTXL
Q	23	35	50	68
S1	82	94	107	-
S2	46	52.5	59	-

* Dimensions Q, S1 and S2 change depending on the size of the cable track.

IK2-P6YBC1□□S

RCP6 2-axis configurations

Y-axis: SA7R (side-mounted)

Z-axis: SA6R (side-mounted)

Model Specification Items

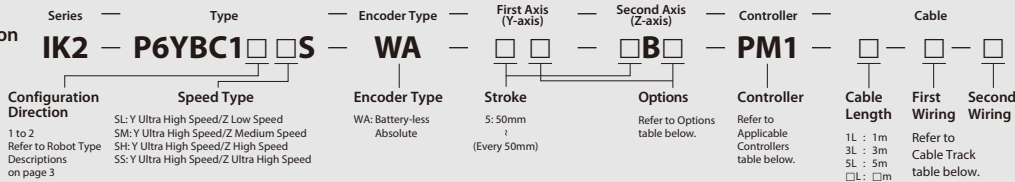

The photograph above shows the configuration direction "1" where both the first wiring and second wiring have cable tracks. Please refer to P.3 for other configuration directions.

Payload by Acceleration

SL type: Y ultra high speed/ Z low speed

Acceleration/ deceleration (G)	Z-axis stroke (mm)	50~200 (Every 50mm)
	0.1	
0.3		3
0.5		2.5

SM type: Y ultra high speed/ Z medium speed

Acceleration/ deceleration (G)	Z-axis stroke (mm)	50~200 (Every 50mm)
	0.1	
0.3		2
0.5		2

SH type: Y ultra high speed/ Z high speed

Acceleration/ deceleration (G)	Z-axis stroke (mm)	50~200 (Every 50mm)
	0.1	
0.3		1
0.5		1

SS type: Y ultra high speed/ Z ultra high speed

Acceleration/ deceleration (G)	Z-axis stroke (mm)	50~200 (Every 50mm)
	0.1	
0.3		0.5
0.5		0.5

* When both Y and Z axes have the same acceleration/deceleration. When there is significant vibration, decrease the speed and acceleration/deceleration as required.

Stroke

Z-axis stroke (mm)		50	100	150	200
Y-axis stroke (mm)	50	○	○	○	○
	100	○	○	○	○
	150	○	○	○	○
	200	○	○	○	○
	250	○	○	○	○
	300	○	○	○	○
	350	○	○	○	○
	400	○	○	○	○
	450	○	○	○	○
	500	○	○	○	○
	550	○	○	○	○
	600	○	○	○	○
	650	○	○	○	○
	700	○	○	○	○
	750	○	○	○	○
	800	○	○	○	○

Applicable Controllers

Controllers are sold separately.

Please refer to each controller page.

□ Y-axis: SA7R, Z-axis: SA6R

Type	Reference page
PCON-CB/CGB	See P.149
PCON-CYB/PLB/POB	Please contact IAI for more information.
MCON-C/CG	See P.153
MCON-LC/LCG	See P.153
MSEL	See P.139

* Operation is possible with the high output setting specification. When connecting to the MCON controller, "HIGH OUTPUT SETTING SPECIFICATION" must be selected. Please contact IAI regarding use with the high-output setting disabled.

Cable Length

Type	Cable code	Length
Standard type	1L	1m
	3L	3m
	5L	5m
	□L	Specified length (15m max.)

Note 1. All-axis standard cable is used.

Note 2. The length of the second axis cable is from the exit of the cable track.

A separate robot cable is included for wiring inside the cable track.

Note 3. The standard lengths are 1m, 3m and 5m, but other lengths can be specified in 1m increments up to 15m.

Cable Track

Type	Model	Reference page	First wiring (Y-axis lateral)	Second wiring (Z-axis lateral)
Without cable track (cable only)	N	See P.136	○	○
Cable track S size (inner width: 38mm)	CT		○	○
Cable track M size (inner width: 50mm)	CTM		○	○
Cable track L size (inner width: 63mm)	CTL		○	○
Cable track XL size (inner width: 80mm) *	CTXL		○	Cannot be selected *

* Only the first wiring can be selected

Specifications

Item	Y-axis	Z-axis
Axis configuration	RCP6-SA7R	RCP6-SA6R
Stroke (Every 50mm)	50~800mm	50~200mm
Max. speed *	SL	170mm/s
	SM	340mm/s
	SH	680mm/s
	SS	800mm/s
Motor size	56□ Stepper motor	42□ Stepper motor
Ball screw lead	SL	3mm
	SM	6mm
	SH	12mm
	SS	20mm
Drive system	Ball screw φ12mm rolled C10	Ball screw φ10mm rolled C10
Positioning repeatability	±0.01mm	
Base material	Aluminum	
Ambient operating temperature, humidity	0~40°C, 85% RH or less (non-condensing)	

* The maximum speed may not be reached if the travel distance is short or acceleration is low. Maximum speed may change depending on the stroke. For details, refer to the Maximum Speed by Stroke table on P.137.

Options

Type	Option code	Reference page	Y-axis	Z-axis
Brake	B	See P.134	○	Standard equipment *
Cable exit direction (Outside)	CJO	See P.134	○	Cannot be selected
Non-motor end specification	NM	See P.135	○	○
Slider section roller specification	SR	See P.135	○	○

* Be sure to specify.

CAD drawings can be downloaded from our website.
www.intelligentactuator.com



Note 1. The configuration position in the figure is home.
Note 2. The diagram shows the configuration direction "1" where both the first wiring and second wiring have cable tracks.
Note 3. For details on the cable track and cable track moving end bracket, refer to P.136.

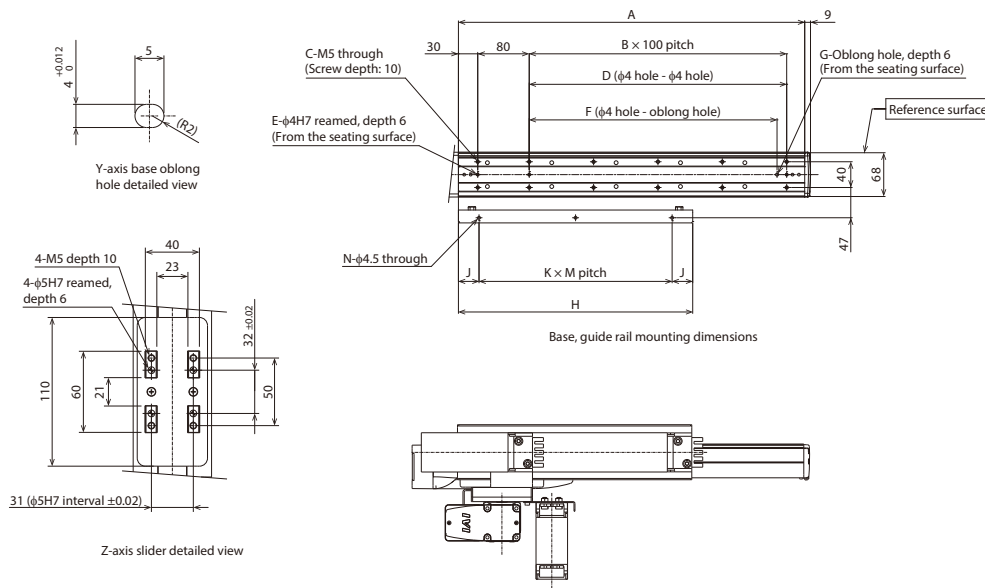

*1: The cable track may swell, becoming slightly larger than the indicated dimensions.

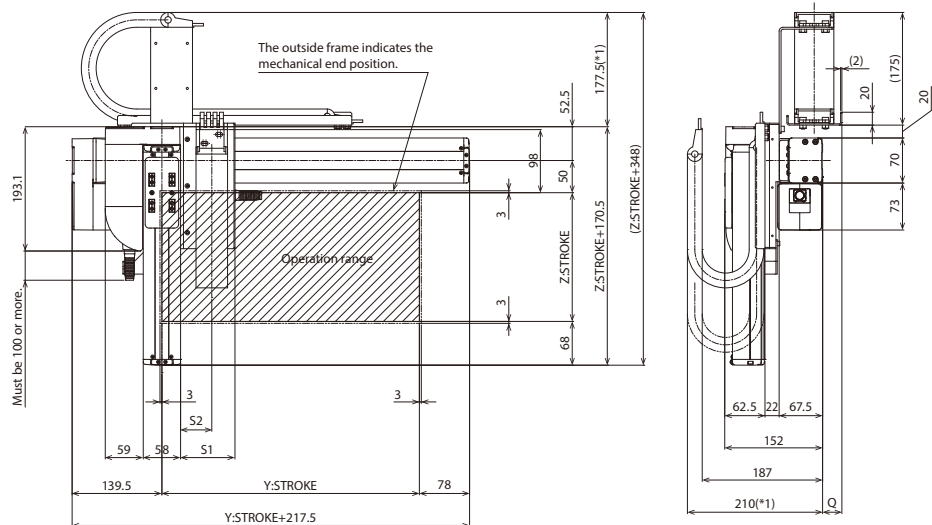

(*) Notes

The Y-axis cable track guide rail is to be fixed to the Y-axis mounting surface by the customer. Please note that there will be an overhang outside the Y-axis mounting surface. Also, the moving end of the Z-axis cable track is to be fixed to a plate or the like mounted on the Z-axis slider by the customer.

■ Dimensions by Stroke

Y: Stroke	50	100	150	200	250	300	350	400	450	500	550	600	650	700	750	800
A	188	238	288	338	388	438	488	538	588	638	688	738	788	838	888	938
B	0	1	1	2	2	3	3	4	4	5	5	6	6	7	7	8
C	4	6	6	8	8	10	10	12	12	14	14	16	16	18	18	20
D	0	0	100	200	200	300	300	400	400	500	500	600	600	700	700	800
E	2	2	3	3	3	3	3	3	3	3	3	3	3	3	3	3
F	0	85	85	185	185	285	285	385	385	485	485	585	585	685	685	785
G	0	1	1	1	1	1	1	1	1	1	1	1	1	1	1	1
H	189	214	239	264	289	314	339	364	389	414	439	464	489	514	539	564
J	19.5	32	19.5	32	19.5	32	19.5	32	19.5	32	19.5	32	19.5	32	44.5	19.5
K	1	1	1	1	1	1	2	2	2	2	2	2	3	3	3	3
M	150	150	200	200	250	250	150	150	175	175	200	200	150	150	150	175
N	2	2	2	2	2	2	3	3	3	3	3	3	4	4	4	4

Cable track size	CT	CTM	CTL	CTXL
Q	18	30	45	63
S1	84.5	96.5	109.5	-
S2	48.5	55	61.5	-

* Dimensions Q, S1 and S2 change depending on the size of the cable track.

IK2-P6YBC2□□S

RCP6 2-axis configurations

Y-axis: SA7C (straight)

Z-axis: SA6R (side-mounted)

Model Specification Items

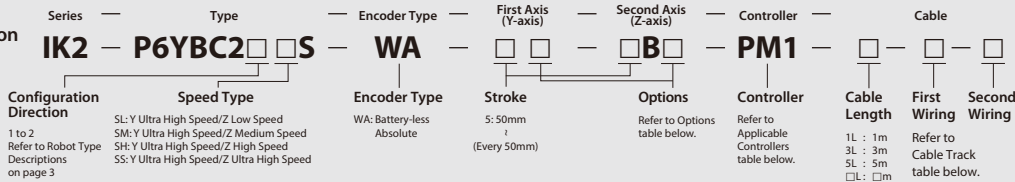

The photograph above shows the configuration direction "1" where both the first wiring and second wiring have cable tracks. Please refer to P.3 for other configuration directions.

Payload by Acceleration

SL type: Y ultra high speed/ Z low speed

Acceleration/ deceleration (G)	Z-axis stroke (mm)	50~200 (Every 50mm)
	0.1	
0.3		3
0.5		2.5

SM type: Y ultra high speed/ Z medium speed

Acceleration/ deceleration (G)	Z-axis stroke (mm)	50~200 (Every 50mm)
	0.1	
0.3		2
0.5		2

SH type: Y ultra high speed/ Z high speed

Acceleration/ deceleration (G)	Z-axis stroke (mm)	50~200 (Every 50mm)
	0.1	
0.3		1
0.5		1

SS type: Y ultra high speed/ Z ultra high speed

Acceleration/ deceleration (G)	Z-axis stroke (mm)	50~200 (Every 50mm)
	0.1	
0.3		0.5
0.5		0.5

* When both Y and Z axes have the same acceleration/deceleration. When there is significant vibration, decrease the speed and acceleration/deceleration as required.

Stroke

Z-axis stroke (mm)		50	100	150	200
Y-axis stroke (mm)	50	○	○	○	○
	100	○	○	○	○
	150	○	○	○	○
	200	○	○	○	○
	250	○	○	○	○
	300	○	○	○	○
	350	○	○	○	○
	400	○	○	○	○
	450	○	○	○	○
	500	○	○	○	○
	550	○	○	○	○
	600	○	○	○	○
	650	○	○	○	○
	700	○	○	○	○
	750	○	○	○	○
	800	○	○	○	○

Applicable Controllers

Controllers are sold separately. Please refer to each controller page.

□ Y-axis: SA7C, Z-axis: SA6R

Type	Reference page
PCON-CB/CGB	See P.149
PCON-CYB/PLB/POB	Please contact IAI for more information.
MCON-C/CG	See P.153
MCON-LC/LCG	See P.153
MSEL	See P.139

* Operation is possible with the high output setting specification. When connecting to the MCON controller, "HIGH OUTPUT SETTING SPECIFICATION" must be selected. Please contact IAI regarding use with the high-output setting disabled.

Cable Length

Type	Cable code	Length
Standard type	1L	1m
	3L	3m
	5L	5m
	□L	Specified length (15m max.)

Note 1. All-axis standard cable is used.

Note 2. The length of the second axis cable is from the exit of the cable track.

A separate robot cable is included for wiring inside the cable track.

Note 3. The standard lengths are 1m, 3m and 5m, but other lengths can be specified in 1m increments up to 15m.

Cable Track

Type	Model	Reference page	First wiring (Y-axis lateral)	Second wiring (Z-axis lateral)
Without cable track (cable only)	N	See P.136	○	○
Cable track S size (inner width: 38mm)	CT		○	○
Cable track M size (inner width: 50mm)	CTM		○	○
Cable track L size (inner width: 63mm)	CTL		○	○
Cable track XL size (inner width: 80mm) *	CTXL		○	Cannot be selected *

* Only the first wiring can be selected

Specifications

Item	Y-axis	Z-axis
Axis configuration	RCP6-SA7C	RCP6-SA6R
Stroke (Every 50mm)	50~800mm	50~200mm
Max. speed *	SL	170mm/s
	SM	340mm/s
	SH	680mm/s
	SS	800mm/s
Motor size	56□ Stepper motor	42□ Stepper motor
Ball screw lead	SL	3mm
	SM	6mm
	SH	12mm
	SS	20mm
Drive system	Ball screw φ12mm rolled C10	Ball screw φ10mm rolled C10
Positioning repeatability	±0.01mm	
Base material	Aluminum	
Ambient operating temperature, humidity	0~40°C, 85% RH or less (non-condensing)	

* The maximum speed may not be reached if the travel distance is short or acceleration is low. Maximum speed may change depending on the stroke. For details, refer to the Maximum Speed by Stroke table on P.137.

Options

Type	Option code	Reference page	Y-axis	Z-axis
Brake *	B	See P.134	○	Standard equipment *
Cable exit direction (Top)	CJT	See P.134	○	Cannot be selected
Cable exit direction (Right)	CJR	See P.134	○	
Cable exit direction (Left)	CJL	See P.134	○	
Cable exit direction (Bottom)	CJB	See P.134	○	
Non-motor end specification	NM	See P.135	○	○
Slider section roller specification	SR	See P.135	○	○

* Be sure to specify.

* Brake option for Y-axis increases the length of the motor unit. Please contact IAI for more information.

IK2-P6YBC3□□S

RCP6 2-axis configurations

Y-axis: SA7C (straight)
Z-axis: SA6C (straight)

Model Specification Items

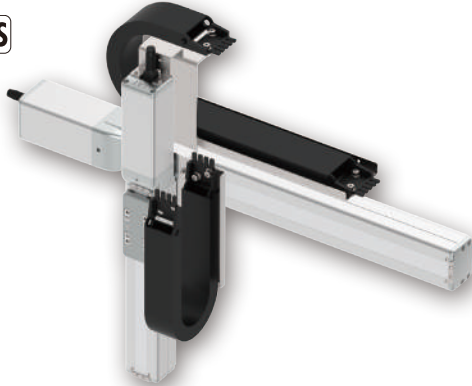
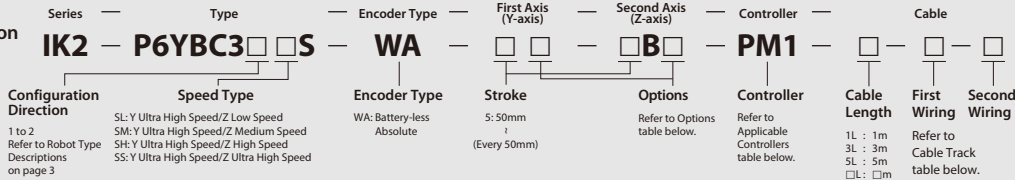

The photograph above shows the configuration direction "1" where both the first wiring and second wiring have cable tracks. Please refer to P.3 for other configuration directions.

Payload by Acceleration

SL type: Y ultra high speed/ Z low speed

Acceleration/ deceleration (G)	Z-axis stroke (mm)	50~200 (Every 50mm)
	(mm)	
0.1		3
0.3		3
0.5		2.5

SM type: Y ultra high speed/ Z medium speed

Acceleration/ deceleration (G)	Z-axis stroke (mm)	50~200 (Every 50mm)
	(mm)	
0.1		2
0.3		2
0.5		2

SH type: Y ultra high speed/ Z high speed

Acceleration/ deceleration (G)	Z-axis stroke (mm)	50~200 (Every 50mm)
	(mm)	
0.1		1
0.3		1
0.5		1

SS type: Y ultra high speed/ Z ultra high speed

Acceleration/ deceleration (G)	Z-axis stroke (mm)	50~200 (Every 50mm)
	(mm)	
0.1		0.5
0.3		0.5
0.5		0.5

* When both Y and Z axes have the same acceleration/deceleration. When there is significant vibration, decrease the speed and acceleration/deceleration as required.

Stroke

Z-axis stroke (mm)		50	100	150	200
Y-axis stroke (mm)	50	○	○	○	○
	100	○	○	○	○
	150	○	○	○	○
	200	○	○	○	○
	250	○	○	○	○
	300	○	○	○	○
	350	○	○	○	○
	400	○	○	○	○
	450	○	○	○	○
	500	○	○	○	○
	550	○	○	○	○
	600	○	○	○	○
	650	○	○	○	○
	700	○	○	○	○
	750	○	○	○	○
	800	○	○	○	○

Applicable Controllers

Controllers are sold separately. Please refer to each controller page.

□ Y-axis: SA7C, Z-axis: SA6C

Type	Reference page
PCON-CB/CGB	See P.149
PCON-CYB/PLB/POB	Please contact IAI for more information.
MCON-C/CG	See P.153
MCON-LC/LCG	
MSEL	See P.139

* Operation is possible with the high output setting specification. When connecting to the MCON controller, "HIGH OUTPUT SETTING SPECIFICATION" must be selected. Please contact IAI regarding use with the high-output setting disabled.

Cable Length

Type	Cable code	Length
Standard type	1L	1m
	3L	3m
	5L	5m
	□L	Specified length (15m max.)

Note 1. All-axis standard cable is used.

Note 2. The length of the second axis cable is from the exit of the cable track.

A separate robot cable is included for wiring inside the cable track.

Note 3. The standard lengths are 1m, 3m and 5m, but other lengths can be specified in 1m increments up to 15m.

Cable Track

Type	Model	Reference page	First wiring (Y-axis lateral)	Second wiring (Z-axis lateral)
Without cable track (cable only)	N	See P.136	○	○
Cable track S size (inner width: 38mm)	CT		○	○
Cable track M size (inner width: 50mm)	CTM		○	○
Cable track L size (inner width: 63mm)	CTL		○	○
Cable track XL size (inner width: 80mm) *	CTXL		○	Cannot be selected *

* Only the first wiring can be selected

Specifications

Item	Y-axis	Z-axis
Axis configuration	RCP6-SA7C	RCP6-SA6C
Stroke (Every 50mm)	50~800mm	50~200mm
Max. speed *	SL	170mm/s
	SM	340mm/s
	SH	680mm/s
	SS	800mm/s
Motor size	56□ Stepper motor	42□ Stepper motor
Ball screw lead	SL	3mm
	SM	6mm
	SH	12mm
	SS	20mm
Drive system	Ball screw φ12mm rolled C10	Ball screw φ10mm rolled C10
Positioning repeatability	±0.01mm	
Base material	Aluminum	
Ambient operating temperature, humidity	0~40°C, 85% RH or less (non-condensing)	

* The maximum speed may not be reached if the travel distance is short or acceleration is low. Maximum speed may change depending on the stroke. For details, refer to the Maximum Speed by Stroke table on P.137.

Options

Type	Option code	Reference page	Y-axis	Z-axis
Brake *	B	See P.134	○	Standard equipment *
Cable exit direction (Top)	CJT	See P.134	○	Cannot be selected
Cable exit direction (Right)	CJR	See P.134	○	
Cable exit direction (Left)	CJL	See P.134	○	
Cable exit direction (Bottom)	CJB	See P.134	○	
Non-motor end specification	NM	See P.135	○	○
Slider section roller specification	SR	See P.135	○	○

* Be sure to specify.

* Brake option for Y-axis increases the length of the motor unit. Please contact IAI for more information.

CAD drawings can be downloaded from our website.
www.intelligentactuator.com



Note 1. The configuration position in the figure is home.
Note 2. The diagram shows the configuration direction "1" where both the first wiring and second wiring have cable tracks.
Note 3. For details on the cable track and cable track moving end bracket, refer to P.136.

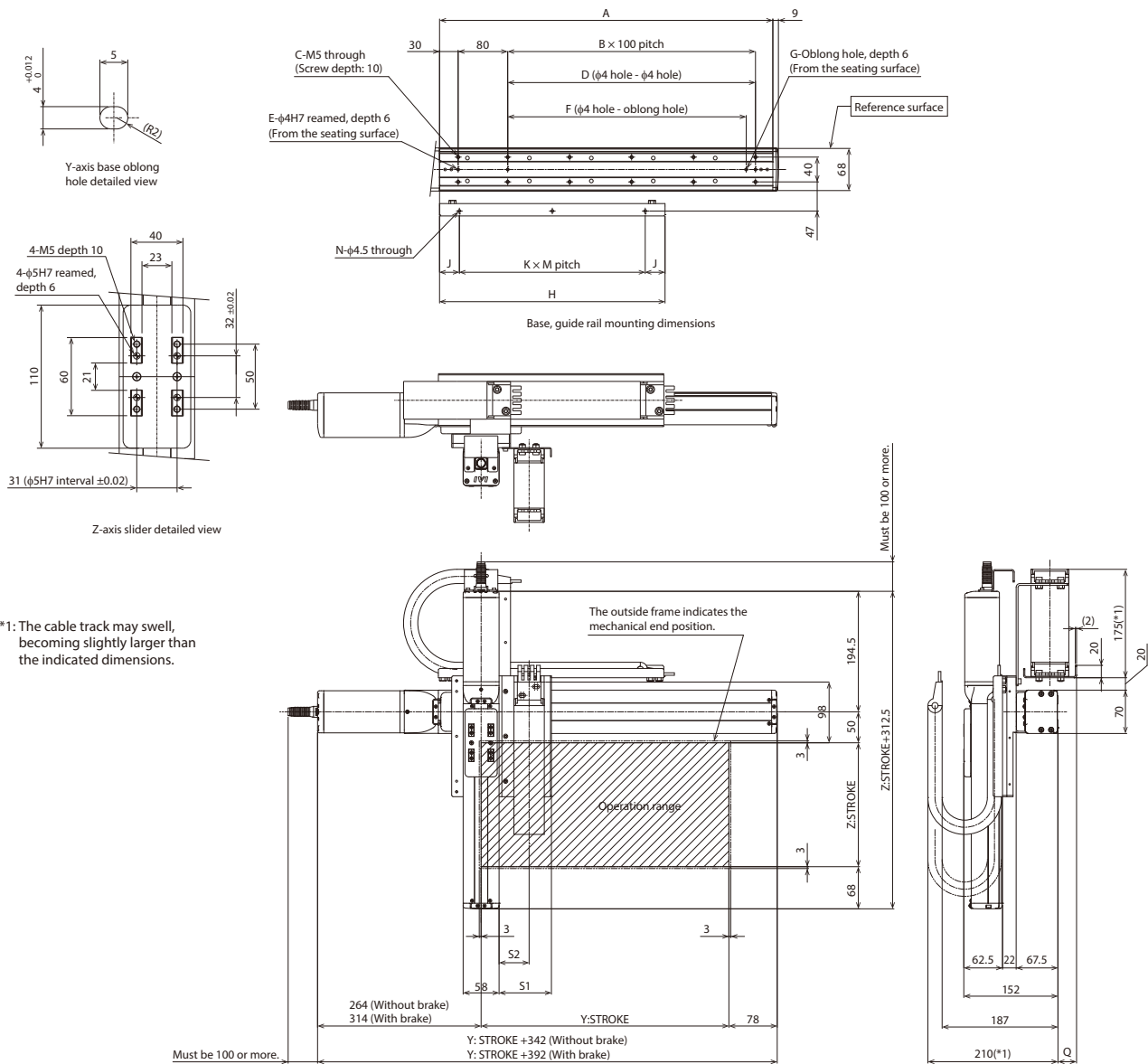

(*) Notes

The Y-axis cable track guide rail is to be fixed to the Y-axis mounting surface by the customer. Please note that there will be an overhang outside the Y-axis mounting surface. Also, the moving end of the Z-axis cable track is to be fixed to a plate or the like mounted on the Z-axis slider by the customer.

Dimensions by Stroke

Y: Stroke	50	100	150	200	250	300	350	400	450	500	550	600	650	700	750	800
A	188	238	288	338	388	438	488	538	588	638	688	738	788	838	888	938
B	0	1	1	2	2	3	3	4	4	5	5	6	6	7	7	8
C	4	6	6	8	8	10	10	12	12	14	14	16	16	18	18	20
D	0	0	100	200	200	300	300	400	400	500	500	600	600	700	700	800
E	2	2	3	3	3	3	3	3	3	3	3	3	3	3	3	3
F	0	85	85	185	185	285	285	385	385	485	485	585	585	685	685	785
G	0	1	1	1	1	1	1	1	1	1	1	1	1	1	1	1
H	189	214	239	264	289	314	339	364	389	414	439	464	489	514	539	564
J	19.5	32	19.5	32	19.5	32	19.5	32	19.5	32	19.5	32	19.5	32	44.5	19.5
K	1	1	1	1	1	1	2	2	2	2	2	3	3	3	3	3
M	150	150	200	200	250	250	150	175	175	200	200	150	150	150	150	175
N	2	2	2	2	2	2	3	3	3	3	3	3	4	4	4	4

Cable track size	CT	CTM	CTL	CTXL
Q	18	30	45	63
S1	84.5	96.5	109.5	-
S2	48.5	55	61.5	-

* Dimensions Q, S1 and S2 change depending on the size of the cable track.

IK2-P6YBB1□□S

RCP6 2-axis configurations

Y-axis: SA8R (side-mounted)

Z-axis: SA7R (side-mounted)

Model Specification Items

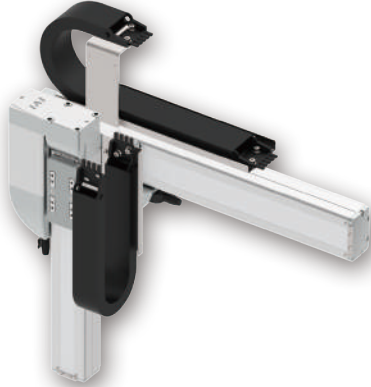
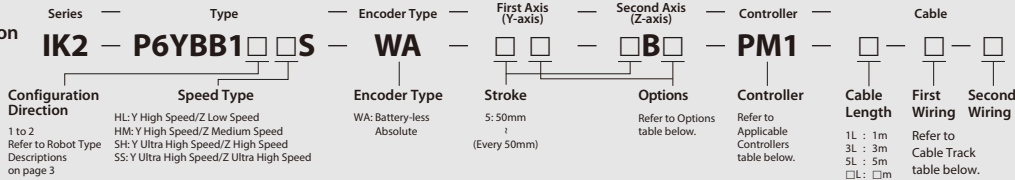

The photograph above shows the configuration direction "1" where both the first wiring and second wiring have cable tracks. Please refer to P.3 for other configuration directions.

Payload by Acceleration

HL type: Y high speed/ Z low speed

Acceleration/deceleration (G)	Z-axis stroke (mm)	50~300 (Every 50mm)
	50	
0.1	9	
0.3	8	
0.5	7	

HM type: Y high speed/ Z medium speed

Acceleration/deceleration (G)	Z-axis stroke (mm)	50~300 (Every 50mm)
	50	
0.1	4.5	
0.3	4	
0.5	3.5	

SH type: Y ultra high speed/ Z high speed

Acceleration/deceleration (G)	Z-axis stroke (mm)	50~300 (Every 50mm)
	50	
0.1	3	
0.3	2	
0.5	1.5	

SS type: Y ultra high speed/ Z ultra high speed

Acceleration/deceleration (G)	Z-axis stroke (mm)	50~200 (Every 50mm)	250~300 (Every 50mm)
		50	50
0.1		1.5	
0.3		1.5	
0.5		1.5	1

* When both Y and Z axes have the same acceleration/deceleration. When there is significant vibration, decrease the speed and acceleration/deceleration as required.

Stroke

Z-axis stroke (mm)	50	100	150	200	250	300
50	○	○	○	○	○	○
100	○	○	○	○	○	○
150	○	○	○	○	○	○
200	○	○	○	○	○	○
250	○	○	○	○	○	○
300	○	○	○	○	○	○
350	○	○	○	○	○	○
400	○	○	○	○	○	○
450	○	○	○	○	○	○
500	○	○	○	○	○	○
550	○	○	○	○	○	○
600	○	○	○	○	○	○
650	○	○	○	○	○	○
700	○	○	○	○	○	○
750	○	○	○	○	○	○
800	○	○	○	○	○	○
850	○	○	○	○	○	○
900	○	○	○	○	○	○
950	○	○	○	○	○	○
1000	○	○	○	○	○	○
1050	○	○	○	○	○	○
1100	○	○	○	○	○	○

Applicable Controllers

Controllers are sold separately. Please refer to each controller page.

Y-axis: SA8R

Type	Reference page
PCON-CFB/CGFB	See P.149
MSEL-PCF/PGF	See P.139

Z-axis: SA7R

Type	Reference page
PCON-CB/CGB	See P.149
PCON-CYB/PLB/POB	Please contact IAI for more information.
MCON-C/CG	See P.153
MCON-LC/LCG	
MSEL	See P.139

* Operation is possible with the high output setting specification. When connecting to the MCON controller, "HIGH OUTPUT SETTING SPECIFICATION" must be selected. Please contact IAI regarding use with the high-output setting disabled.

Cable Length

Type	Cable code	Length
Standard type	1L	1m
	3L	3m
	5L	5m
	□L	Specified length (15m max.)

Note 1. All-axis standard cable is used.
Note 2. The length of the second axis cable is from the exit of the cable track. A separate robot cable is included for wiring inside the cable track.
Note 3. The standard lengths are 1m, 3m and 5m, but other lengths can be specified in 1m increments up to 15m.

Specifications

Item	Y-axis	Z-axis
Axis configuration	RCP6-SA8R	RCP6-SA7R
Stroke (Every 50mm)	50~1100mm	50~300mm
Max. speed *	HL	105mm/s
	HM	280mm/s
	SH	560mm/s
	SS	640mm/s
Motor size	56□ High thrust stepper motor	56□ Stepper motor
Ball screw lead	HL	4mm
	HM	8mm
	SH	16mm
	SS	24mm
Drive system	Ball screw φ16mm rolled C10	Ball screw φ12mm rolled C10
Positioning repeatability	±0.01mm	
Base material	Aluminum	
Ambient operating temperature, humidity	0~40°C, 85% RH or less (non-condensing)	

* The maximum speed may not be reached if the travel distance is short or acceleration is low. Maximum speed may change depending on the stroke. For details, refer to the Maximum Speed by Stroke table on P.137.

Cable Track

Type	Model	Reference page	First wiring (Y-axis lateral)	Second wiring (Z-axis lateral)
Without cable track (cable only)	N	See P.136	○	○
Cable track S size (inner width: 38mm)	CT		○	○
Cable track M size (inner width: 50mm)	CTM		○	○
Cable track L size (inner width: 63mm)	CTL		○	○
Cable track XL size (inner width: 80mm) *	CTXL		○	Cannot be selected *

* Only the first wiring can be selected

Options

Type	Option code	Reference page	Y-axis	Z-axis
Brake	B	See P.134	○	Standard equipment *
Cable exit direction (Outside)	CJO	See P.134	○	Cannot be selected
Non-motor end specification	NM	See P.135	○	○
Slider section roller specification	SR	See P.135	○	○

* Be sure to specify.

CAD drawings can be downloaded from our website.
www.intelligentactuator.com



Note 1. The configuration position in the figure is home.
Note 2. The diagram shows the configuration direction "1" where both the first wiring and second wiring have cable tracks.
Note 3. For details on the cable track and cable track moving end bracket, refer to P.136.

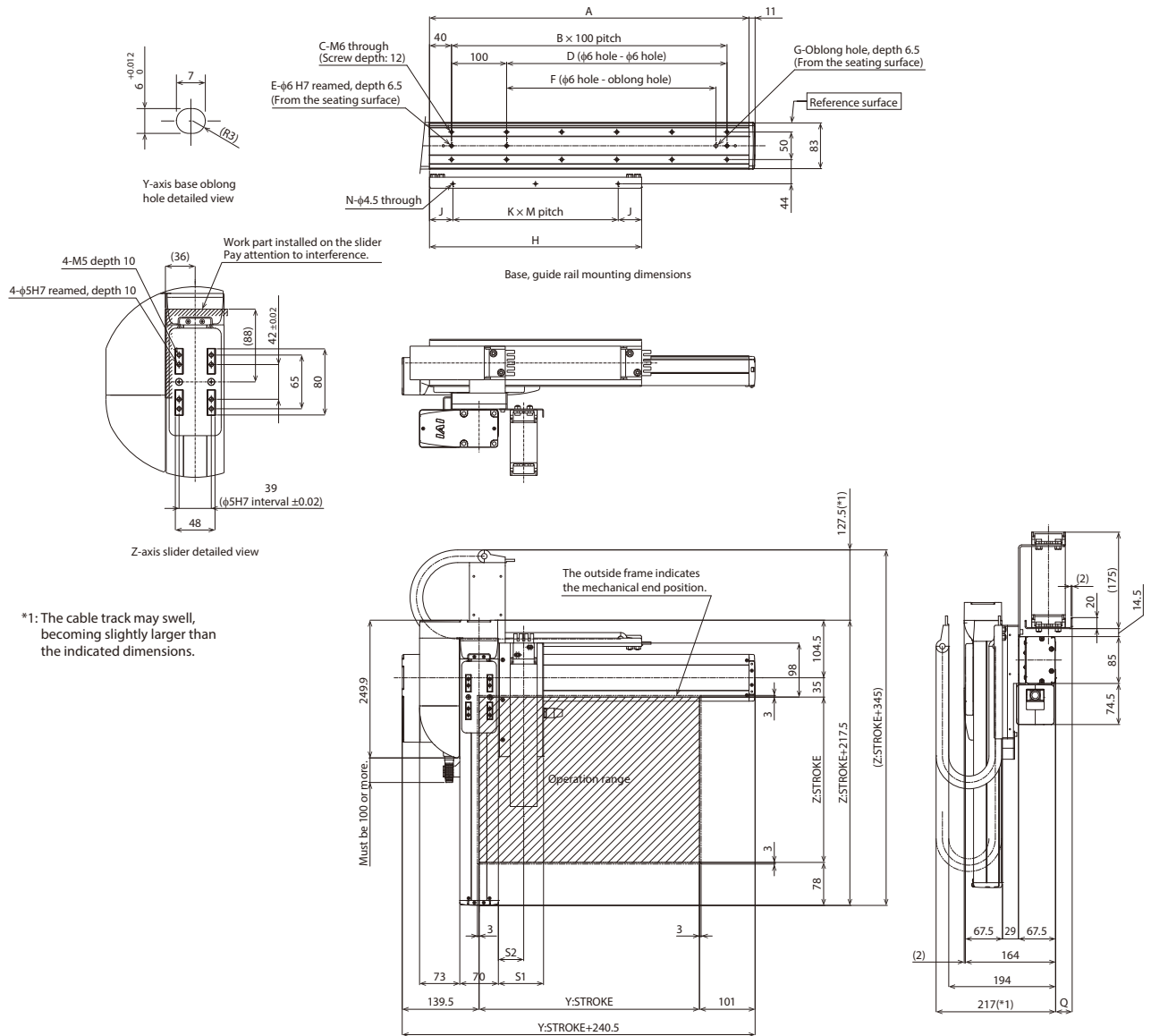

*1: The cable track may swell, becoming slightly larger than the indicated dimensions.

(*) Notes

The Y-axis cable track guide rail is to be fixed to the Y-axis mounting surface by the customer. Please note that there will be an overhang outside the Y-axis mounting surface. Also, the moving end of the Z-axis cable track is to be fixed to a plate or the like mounted on the Z-axis slider by the customer.

Dimensions by Stroke

Y: Stroke	50	100	150	200	250	300	350	400	450	500	550	600	650	700	750	800	850	900	950	1000	1050	1100
A	230	280	330	380	430	480	530	580	630	680	730	780	830	880	930	980	1030	1080	1130	1180	1230	1280
B	1	2	2	3	3	4	4	5	5	6	6	7	7	8	8	9	9	10	10	11	11	12
C	4	6	6	8	8	10	10	12	12	14	14	16	16	18	18	20	20	22	22	24	24	26
D	0	100	100	200	200	300	300	400	400	500	500	600	600	700	700	800	800	900	900	1000	1000	1100
E	2	3	3	3	3	3	3	3	3	3	3	3	3	3	3	3	3	3	3	3	3	3
F	0	0	80	180	180	280	280	380	380	480	480	580	580	680	680	780	780	880	880	980	980	1080
G	0	0	1	1	1	1	1	1	1	1	1	1	1	1	1	1	1	1	1	1	1	1
H	210	235	260	285	310	335	360	385	410	435	460	485	510	535	560	585	610	635	660	685	710	735
J	30	42.5	30	42.5	30	42.5	30	42.5	30	42.5	30	42.5	30	42.5	55	30	42.5	55	30	42.5	55	17.5
K	1	1	1	1	2	2	2	2	2	2	2	2	2	3	3	3	3	3	3	3	3	4
M	150	150	200	200	125	125	150	150	175	175	200	200	150	150	150	175	175	175	175	200	200	175
N	2	2	2	2	3	3	3	3	3	3	3	3	4	4	4	4	4	4	4	4	4	5

Cable track size	CT	CTM	CTL	CTXL
Q	18	30	45	63
S1	82	94	107	-
S2	46	52.5	59	-

* Dimensions Q, S1 and S2 change depending on the size of the cable track.

IK2-P6YBB2□□S

RCP6 2-axis configurations

Y-axis: SA8C (straight)

Z-axis: SA7R (side-mounted)

Model Specification Items

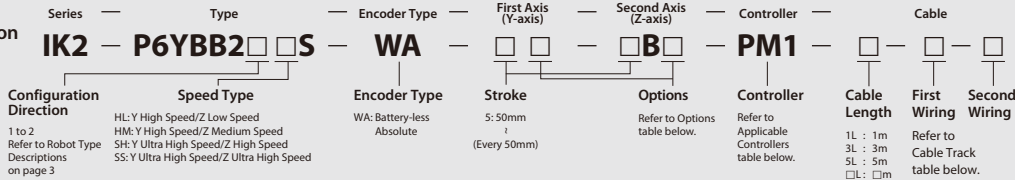

The photograph above shows the configuration direction "1" where both the first wiring and second wiring have cable tracks. Please refer to P.3 for other configuration directions.

Payload by Acceleration

HL type: Y high speed/ Z low speed

Acceleration/ deceleration (G)	Z-axis stroke (mm)	50~300 (Every 50mm)
	50~300 (Every 50mm)	
0.1		9
0.3		8
0.5		7

HM type: Y high speed/ Z medium speed

Acceleration/ deceleration (G)	Z-axis stroke (mm)	50~300 (Every 50mm)
	50~300 (Every 50mm)	
0.1		4.5
0.3		4
0.5		3.5

SH type: Y ultra high speed/ Z high speed

Acceleration/ deceleration (G)	Z-axis stroke (mm)	50~300 (Every 50mm)
	50~300 (Every 50mm)	
0.1		3
0.3		2
0.5		1.5

SS type: Y ultra high speed/ Z ultra high speed

Acceleration/ deceleration (G)	Z-axis stroke (mm)	50~200 (Every 50mm)	250~300 (Every 50mm)
		50~200 (Every 50mm)	250~300 (Every 50mm)
0.1		1.5	
0.3		1.5	
0.5		1.5	1

* When both Y and Z axes have the same acceleration/deceleration. When there is significant vibration, decrease the speed and acceleration/deceleration as required.

Stroke

Z-axis stroke (mm)	50	100	150	200	250	300
50	○	○	○	○	○	○
100	○	○	○	○	○	○
150	○	○	○	○	○	○
200	○	○	○	○	○	○
250	○	○	○	○	○	○
300	○	○	○	○	○	○
350	○	○	○	○	○	○
400	○	○	○	○	○	○
450	○	○	○	○	○	○
500	○	○	○	○	○	○
550	○	○	○	○	○	○
600	○	○	○	○	○	○
650	○	○	○	○	○	○
700	○	○	○	○	○	○
750	○	○	○	○	○	○
800	○	○	○	○	○	○
850	○	○	○	○	○	○
900	○	○	○	○	○	○
950	○	○	○	○	○	○
1000	○	○	○	○	○	○
1050	○	○	○	○	○	○
1100	○	○	○	○	○	○

Applicable Controllers

Controllers are sold separately. Please refer to each controller page.

Y-axis: SA8C

Type	Reference page
PCON-CFB/CGFB	See P.149
MSEL-PCF/PGF	See P.139

Z-axis: SA7R

Type	Reference page
PCON-CB/CGB	See P.149
PCON-CYB/PLB/POB	Please contact IAI for more information.
MCON-C/CG	See P.153
MCON-LC/LCG	See P.153
MSEL	See P.139

* Operation is possible with the high output setting specification. When connecting to the MCON controller, "HIGH OUTPUT SETTING SPECIFICATION" must be selected. Please contact IAI regarding use with the high-output setting disabled.

Cable Length

Type	Cable code	Length
Standard type	1L	1m
	3L	3m
	5L	5m
	□L	Specified length (15m max.)

Note 1. All-axis standard cable is used.
Note 2. The length of the second axis cable is from the exit of the cable track. A separate robot cable is included for wiring inside the cable track.
Note 3. The standard lengths are 1m, 3m and 5m, but other lengths can be specified in 1m increments up to 15m.

Specifications

Item	Y-axis	Z-axis
Axis configuration	RCP6-SA8C	RCP6-SA7R
Stroke (Every 50mm)	50~1100mm	50~300mm
Max. speed *	HL	105mm/s
	HM	280mm/s
	SH	560mm/s
	SS	640mm/s
Motor size	56□ High thrust stepper motor	56□ Stepper motor
Ball screw lead	HL	4mm
	HM	8mm
	SH	16mm
	SS	24mm
Drive system	Ball screw φ16mm rolled C10	Ball screw φ12mm rolled C10
Positioning repeatability	±0.01mm	
Base material	Aluminum	
Ambient operating temperature, humidity	0~40°C, 85% RH or less (non-condensing)	

* The maximum speed may not be reached if the travel distance is short or acceleration is low. Maximum speed may change depending on the stroke. For details, refer to the Maximum Speed by Stroke table on P.137.

Cable Track

Type	Model	Reference page	First wiring (Y-axis lateral)	Second wiring (Z-axis lateral)
Without cable track (cable only)	N	See P.136	○	○
Cable track S size (inner width: 38mm)	CT		○	○
Cable track M size (inner width: 50mm)	CTM		○	○
Cable track L size (inner width: 63mm)	CTL		○	○
Cable track XL size (inner width: 80mm) *	CTXL		○	Cannot be selected *

* Only the first wiring can be selected

Options

Type	Option code	Reference page	Y-axis	Z-axis
Brake *	B	See P.134	○	Standard equipment *
Cable exit direction (Top)	CJT	See P.134	○	Cannot be selected
Cable exit direction (Right)	CJR	See P.134	○	
Cable exit direction (Left)	CJL	See P.134	○	
Cable exit direction (Bottom)	CJB	See P.134	○	
Non-motor end specification	NM	See P.135	○	○
Slider section roller specification	SR	See P.135	○	○

* Be sure to specify.

* Brake option for Y-axis increases the length of the motor unit. Please contact IAI for more information.

CAD drawings can be downloaded from our website.
www.intelligentactuator.com



Note 1. The configuration position in the figure is home.
Note 2. The diagram shows the configuration direction "1" where both the first wiring and second wiring have cable tracks.
Note 3. For details on the cable track and cable track moving end bracket, refer to P.136.

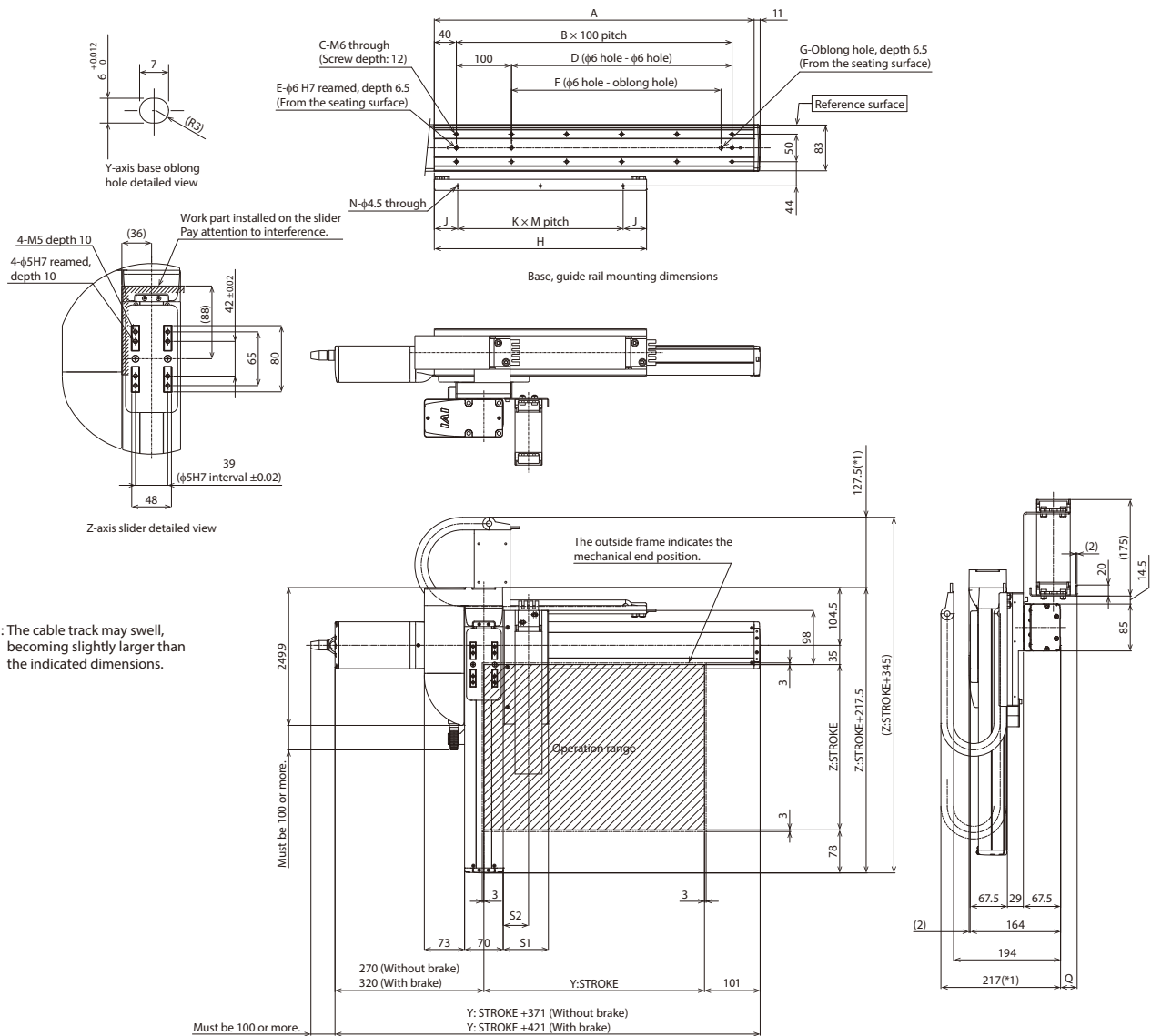

*1: The cable track may swell, becoming slightly larger than the indicated dimensions.

(*) Notes

The Y-axis cable track guide rail is to be fixed to the Y-axis mounting surface by the customer. Please note that there will be an overhang outside the Y-axis mounting surface. Also, the moving end of the Z-axis cable track is to be fixed to a plate or the like mounted on the Z-axis slider by the customer.

Dimensions by Stroke

Y: Stroke	50	100	150	200	250	300	350	400	450	500	550	600	650	700	750	800	850	900	950	1000	1050	1100
A	230	280	330	380	430	480	530	580	630	680	730	780	830	880	930	980	1030	1080	1130	1180	1230	1280
B	1	2	2	3	3	4	4	5	5	6	6	7	7	8	8	9	9	10	10	11	11	12
C	4	6	6	8	8	10	10	12	12	14	14	16	16	18	18	20	20	22	22	24	24	26
D	0	100	100	200	200	300	300	400	400	500	500	600	600	700	700	800	800	900	900	1000	1000	1100
E	2	3	3	3	3	3	3	3	3	3	3	3	3	3	3	3	3	3	3	3	3	3
F	0	0	80	180	180	280	280	380	380	480	480	580	580	680	680	780	780	880	880	980	980	1080
G	0	0	1	1	1	1	1	1	1	1	1	1	1	1	1	1	1	1	1	1	1	1
H	210	235	260	285	310	335	360	385	410	435	460	485	510	535	560	585	610	635	660	685	710	735
J	30	42.5	30	42.5	30	42.5	30	42.5	30	42.5	30	42.5	30	42.5	55	30	42.5	55	30	42.5	55	17.5
K	1	1	1	1	2	2	2	2	2	2	2	2	2	3	3	3	3	3	3	3	3	4
M	150	150	200	200	125	125	150	150	175	175	200	200	150	150	150	175	175	175	200	200	200	175
N	2	2	2	2	3	3	3	3	3	3	3	3	4	4	4	4	4	4	4	4	4	5

Cable track size	CT	CTM	CTL	CTXL
Q	18	30	45	63
S1	82	94	107	-
S2	46	52.5	59	-

* Dimensions Q, S1 and S2 change depending on the size of the cable track.

IK2-P6YBB3□□S

RCP6 2-axis configurations

Y-axis: SA8C (straight)
Z-axis: SA7C (straight)

Model Specification Items

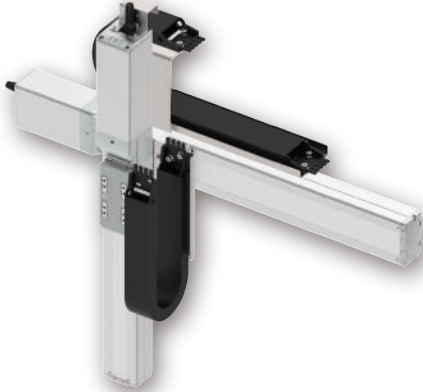
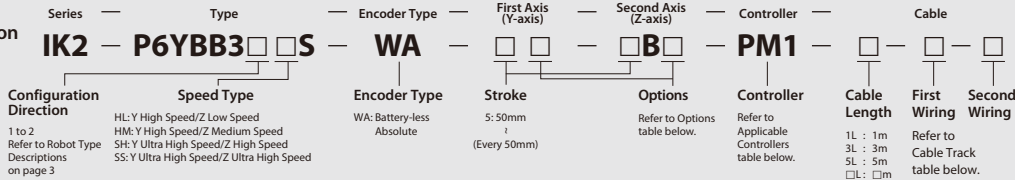

The photograph above shows the configuration direction "1" where both the first wiring and second wiring have cable tracks. Please refer to P.3 for other configuration directions.

Payload by Acceleration

HL type: Y high speed/ Z low speed

Acceleration/ deceleration (G)	Z-axis stroke (mm)	50~300 (Every 50mm)
	50~300 (Every 50mm)	
0.1		9
0.3		8
0.5		7

HM type: Y high speed/ Z medium speed

Acceleration/ deceleration (G)	Z-axis stroke (mm)	50~300 (Every 50mm)
	50~300 (Every 50mm)	
0.1		4.5
0.3		4
0.5		3.5

(Unit: kg)

SH type: Y ultra high speed/ Z high speed

Acceleration/ deceleration (G)	Z-axis stroke (mm)	50~300 (Every 50mm)
	50~300 (Every 50mm)	
0.1		3
0.3		2
0.5		1.5

SS type: Y ultra high speed/ Z ultra high speed

Acceleration/ deceleration (G)	Z-axis stroke (mm)	50~200 (Every 50mm)	250~300 (Every 50mm)
		50~200 (Every 50mm)	250~300 (Every 50mm)
0.1		1.5	
0.3		1.5	
0.5		1.5	1

* When both Y and Z axes have the same acceleration/deceleration. When there is significant vibration, decrease the speed and acceleration/deceleration as required.

Stroke

Z-axis stroke (mm)	50	100	150	200	250	300
50	○	○	○	○	○	○
100	○	○	○	○	○	○
150	○	○	○	○	○	○
200	○	○	○	○	○	○
250	○	○	○	○	○	○
300	○	○	○	○	○	○
350	○	○	○	○	○	○
400	○	○	○	○	○	○
450	○	○	○	○	○	○
500	○	○	○	○	○	○
550	○	○	○	○	○	○
600	○	○	○	○	○	○
650	○	○	○	○	○	○
700	○	○	○	○	○	○
750	○	○	○	○	○	○
800	○	○	○	○	○	○
850	○	○	○	○	○	○
900	○	○	○	○	○	○
950	○	○	○	○	○	○
1000	○	○	○	○	○	○
1050	○	○	○	○	○	○
1100	○	○	○	○	○	○

Applicable Controllers

Controllers are sold separately. Please refer to each controller page.

Y-axis: SA8C

Type	Reference page
PCON-CFB/CGFB	See P.149
MSEL-PCF/PGF	See P.139

Z-axis: SA7C

Type	Reference page
PCON-CB/CGB	See P.149
PCON-CYB/PLB/POB	Please contact IAI for more information.
MCON-C/CG	See P.153
MCON-LC/LCG	See P.153
MSEL	See P.139

* Operation is possible with the high output setting specification. When connecting to the MCON controller, "HIGH OUTPUT SETTING SPECIFICATION" must be selected. Please contact IAI regarding use with the high-output setting disabled.

Cable Length

Type	Cable code	Length
Standard type	1L	1m
	3L	3m
	5L	5m
	□L	Specified length (15m max.)

Note 1. All-axis standard cable is used.
Note 2. The length of the second axis cable is from the exit of the cable track. A separate robot cable is included for wiring inside the cable track.
Note 3. The standard lengths are 1m, 3m and 5m, but other lengths can be specified in 1m increments up to 15m.

Specifications

Item	Y-axis	Z-axis
Axis configuration	RCP6-SA8C	RCP6-SA7C
Stroke (Every 50mm)	50~1100mm	50~300mm
Max. speed *	HL	105mm/s
	HM	280mm/s
	SH	560mm/s
	SS	640mm/s
Motor size	56□ High thrust stepper motor	56□ Stepper motor
Ball screw lead	HL	4mm
	HM	8mm
	SH	16mm
	SS	24mm
Drive system	Ball screw φ16mm rolled C10	Ball screw φ12mm rolled C10
Positioning repeatability	±0.01mm	
Base material	Aluminum	
Ambient operating temperature, humidity	0~40°C, 85% RH or less (non-condensing)	

* The maximum speed may not be reached if the travel distance is short or acceleration is low. Maximum speed may change depending on the stroke. For details, refer to the Maximum Speed by Stroke table on P.137.

Cable Track

Type	Model	Reference page	First wiring (Y-axis lateral)	Second wiring (Z-axis lateral)
Without cable track (cable only)	N	See P.136	○	○
Cable track S size (inner width: 38mm)	CT		○	○
Cable track M size (inner width: 50mm)	CTM		○	○
Cable track L size (inner width: 63mm)	CTL		○	○
Cable track XL size (inner width: 80mm) *	CTXL		○	Cannot be selected *

* Only the first wiring can be selected

Options

Type	Option code	Reference page	Y-axis	Z-axis
Brake *	B	See P.134	○	Standard equipment *
Cable exit direction (Top)	CJT	See P.134	○	Cannot be selected
Cable exit direction (Right)	CJR	See P.134	○	
Cable exit direction (Left)	CJL	See P.134	○	
Cable exit direction (Bottom)	CJB	See P.134	○	
Non-motor end specification	NM	See P.135	○	○
Slider section roller specification	SR	See P.135	○	○

* Be sure to specify.

* Brake option for Y-axis increases the length of the motor unit. Please contact IAI for more information.

CAD drawings can be downloaded from our website.
www.intelligentactuator.com



Note 1. The configuration position in the figure is home.
Note 2. The diagram shows the configuration direction "1" where both the first wiring and second wiring have cable tracks.
Note 3. For details on the cable track and cable track moving end bracket, refer to P.136.

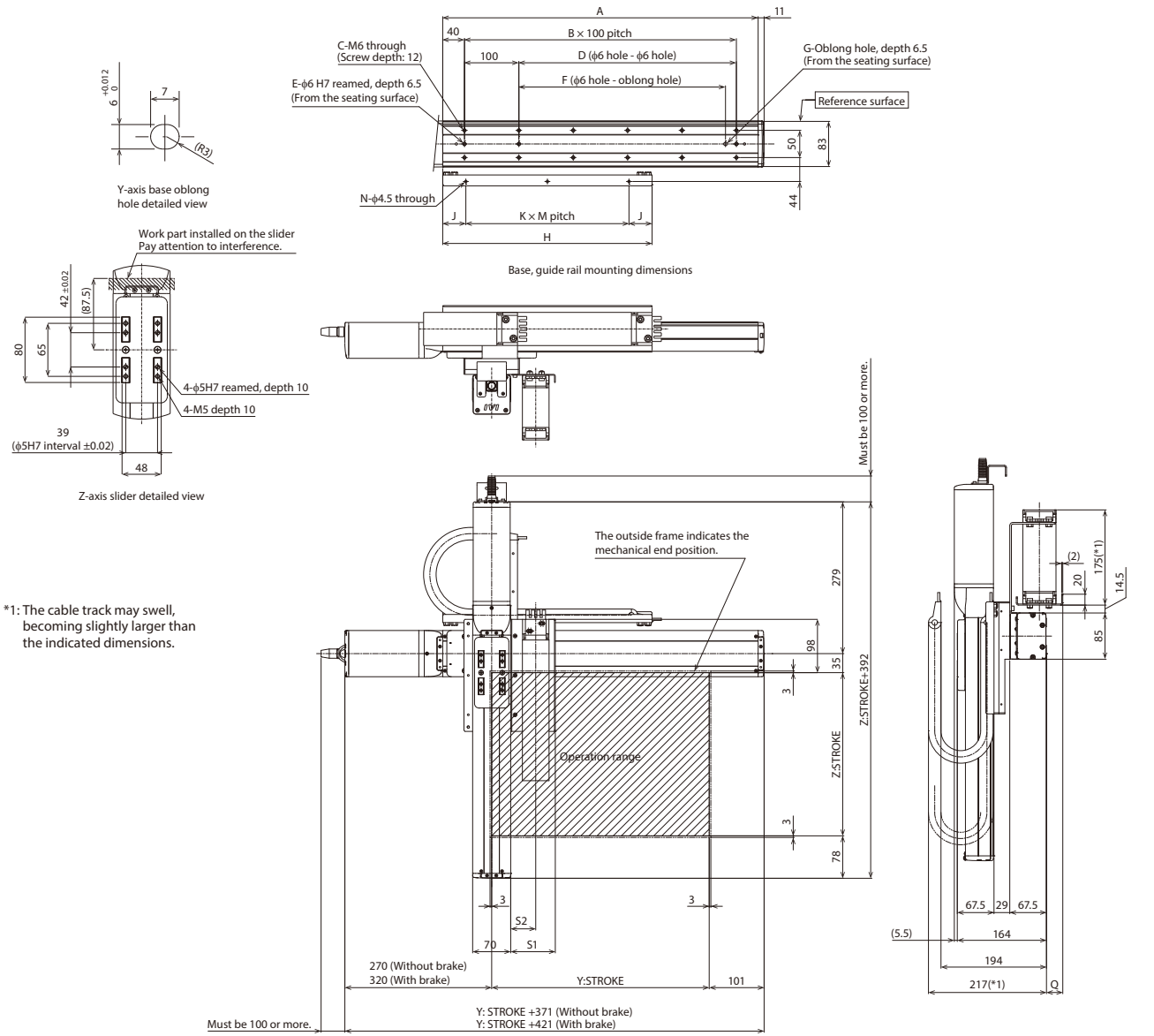

(*) Notes
The Y-axis cable track guide rail is to be fixed to the Y-axis mounting surface by the customer. Please note that there will be an overhang outside the Y-axis mounting surface. Also, the moving end of the Z-axis cable track is to be fixed to a plate or the like mounted on the Z-axis slider by the customer.

Dimensions by Stroke

Y: Stroke	50	100	150	200	250	300	350	400	450	500	550	600	650	700	750	800	850	900	950	1000	1050	1100
A	230	280	330	380	430	480	530	580	630	680	730	780	830	880	930	980	1030	1080	1130	1180	1230	1280
B	1	2	2	3	3	4	4	5	5	6	6	7	7	8	8	9	9	10	10	11	11	12
C	4	6	6	8	8	10	10	12	12	14	14	16	16	18	18	20	20	22	22	24	24	26
D	0	100	100	200	200	300	300	400	400	500	500	600	600	700	700	800	800	900	900	1000	1000	1100
E	2	3	3	3	3	3	3	3	3	3	3	3	3	3	3	3	3	3	3	3	3	3
F	0	0	80	180	180	280	280	380	380	480	480	580	580	680	680	780	780	880	880	980	980	1080
G	0	0	1	1	1	1	1	1	1	1	1	1	1	1	1	1	1	1	1	1	1	1
H	210	235	260	285	310	335	360	385	410	435	460	485	510	535	560	585	610	635	660	685	710	735
J	30	42.5	30	42.5	30	42.5	30	42.5	30	42.5	30	42.5	30	42.5	55	30	42.5	55	30	42.5	55	17.5
K	1	1	1	1	2	2	2	2	2	2	2	2	2	3	3	3	3	3	3	3	3	4
M	150	150	200	200	125	125	150	150	175	175	200	200	150	150	150	175	175	175	175	200	200	175
N	2	2	2	2	3	3	3	3	3	3	3	3	4	4	4	4	4	4	4	4	4	5

Cable track size	CT	CTM	CTL	CTXL
Q	18	30	45	63
S1	82	94	107	-
S2	46	52.5	59	-

* Dimensions Q, S1 and S2 change depending on the size of the cable track.

IK2-P6YBI1□□S

RCP6 2-axis configurations

Y-axis: SA6R (side-mounted)

Z-axis: TA4R (side-mounted)

Model Specification Items

Series	Type	Encoder Type	First Axis (Y-axis)	Second Axis (Z-axis)	Controller	Cable
IK2	P6YBI1□□S	WA	□□	□□	PM1	□□□
Configuration Direction	Speed Type	Encoder Type	Stroke	Stroke	Controller	Cable Length
1 to 2 Refer to Robot Type Descriptions on page 3	SH: Y Ultra High Speed/Z High Speed	WA: Battery-less Absolute	5:50mm (Every 50mm)	5:50mm* (Every 25mm)	Refer to Applicable Controllers table below.	1L : 1m 3L : 3m 5L : 5m □L : □m
				Options		First Wiring
				Refer to Options table below.		Second Wiring
						Refer to Cable Track table below.

* In case stroke like 75mm is selected, indicate "7" without 0.5.

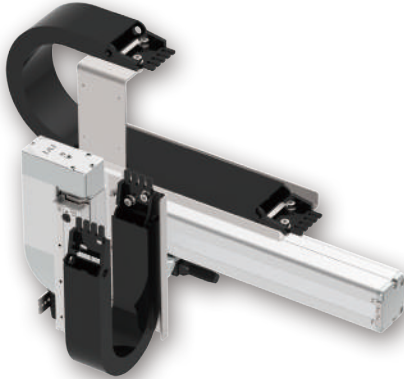

The photograph above shows the configuration direction "1" where both the first wiring and second wiring have cable tracks. Please refer to P.3 for other configuration directions.

Payload by Acceleration

SH type: Y ultra high speed/Z high speed (Unit: kg)

Acceleration/ deceleration (G)	Z-axis stroke (mm)	50~150 (Every 25mm)
	0.1	1
0.3	1	
0.5	1	

* When both Y and Z axes have the same acceleration/deceleration. When there is significant vibration, decrease the speed and acceleration/deceleration as required.

Stroke

Z-axis stroke (mm)	50	75	100	125	150
50	○	○	○	○	○
100	○	○	○	○	○
150	○	○	○	○	○
200	○	○	○	○	○
250	○	○	○	○	○
300	○	○	○	○	○
350	○	○	○	○	○
400	○	○	○	○	○
450	○	○	○	○	○
500	○	○	○	○	○
550	○	○	○	○	○
600	○	○	○	○	○
650	○	○	○	○	○
700	○	○	○	○	○
750	○	○	○	○	○
800	○	○	○	○	○

Applicable Controllers

Controllers are sold separately. Please refer to each controller page.

□ Y-axis: SA6R, Z-axis: TA4R

Type	Reference page
PCON-CB/CGB	See P.149
PCON-CYB/PLB/POB	Please contact IAI for more information.
MCON-C/CG	See P.153
MCON-LC/LCG	
MSEL	See P.139

* Operation is possible with the high output setting specification. When connecting to the MCON controller, "HIGH OUTPUT SETTING SPECIFICATION" must be selected. Please contact IAI regarding use with the high-output setting disabled.

Cable Length

Type	Cable code	Length
Standard type	1L	1m
	3L	3m
	5L	5m
	□L	Specified length (15m max.)

Note 1. All-axis standard cable is used.
 Note 2. The length of the second axis cable is from the exit of the cable track. A separate robot cable is included for wiring inside the cable track.
 Note 3. The standard lengths are 1m, 3m and 5m, but other lengths can be specified in 1m increments up to 15m.

Specifications

Item	Y-axis	Z-axis
Axis configuration	RCP6-SA6R	RCP6-TA4R
Stroke	50 ~ 800mm (Every 50mm)	50 ~ 150mm (Every 25mm)
Max speed *	800mm/s	350mm/s
Motor size	42□ Stepper motor	35□ Stepper motor
Ball screw lead	20mm	10mm
Drive system	Ball screw φ10mm rolled C10	Ball screw φ8mm rolled C10
Positioning repeatability	±0.01mm	
Base material	Aluminum	
Ambient operating temperature, humidity	0~40°C, 85% RH or less (non-condensing)	

* The maximum speed may not be reached if the travel distance is short or acceleration is low. Maximum speed may change depending on the stroke. For details, refer to the Maximum Speed by Stroke table on P.137.

Cable Track

Type	Model	Reference page	First wiring (Y-axis side)	Second wiring (Z-axis side)
Without cable track (cable only)	N	See P.136	—	—
Cable track S size (inner width: 38mm)	CT		○	○
Cable track M size (inner width: 50mm)	CTM		○	○
Cable track L size (inner width: 63mm)	CTL		○	○
Cable track XL size (inner width: 80mm) *	CTXL		○	Cannot be selected *

* Only the first wiring can be selected

Options

Type	Option code	Reference page	Y-axis	Z-axis
Brake	B	See P.134	○	Standard equipment *
Cable exit direction (Outside)	CJO	See P.134	○	Cannot be selected
Non-motor end specification	NM	See P.135	○	○
Slider section roller specification	SR	See P.135	○	Cannot be selected

* Be sure to specify.

IK2-P6YBI2□□S RCP6 2-axis configurations

Y-axis: SA6C (straight)
Z-axis: TA4R (side-mounted)

Model Specification Items

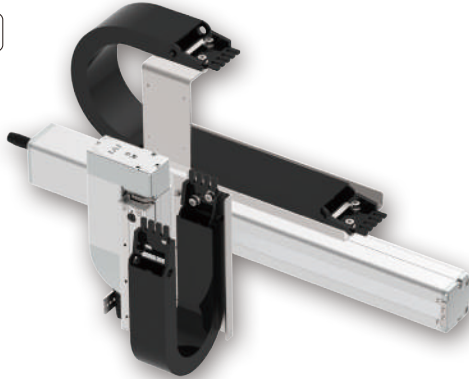
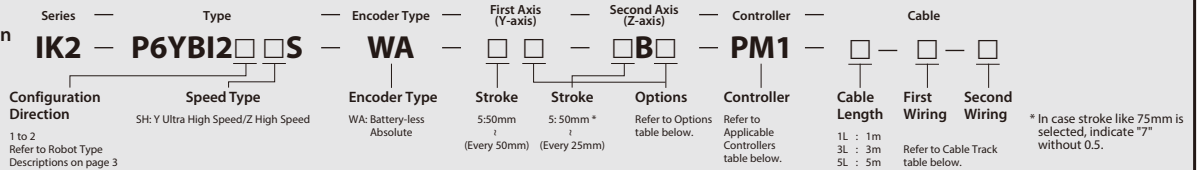

The photograph above shows the configuration direction "1" where both the first wiring and second wiring have cable tracks. Please refer to P.3 for other configuration directions.

Payload by Acceleration

SH type: Y ultra high speed/Z high speed (Unit: kg)

Acceleration/ deceleration (G)	Z-axis stroke (mm)	50~150 (Every 25mm)
	0.1	1
0.3	1	
0.5	1	

* When both Y and Z axes have the same acceleration/deceleration. When there is significant vibration, decrease the speed and acceleration/deceleration as required.

Stroke

Z-axis stroke (mm)	50	75	100	125	150
50	○	○	○	○	○
100	○	○	○	○	○
150	○	○	○	○	○
200	○	○	○	○	○
250	○	○	○	○	○
300	○	○	○	○	○
350	○	○	○	○	○
400	○	○	○	○	○
450	○	○	○	○	○
500	○	○	○	○	○
550	○	○	○	○	○
600	○	○	○	○	○
650	○	○	○	○	○
700	○	○	○	○	○
750	○	○	○	○	○
800	○	○	○	○	○

Applicable Controllers

Controllers are sold separately. Please refer to each controller page.

□ Y-axis: SA6C, Z-axis: TA4R

Type	Reference page
PCON-CB/CGB	See P.149
PCON-CYB/PLB/POB	Please contact IAI for more information.
MCON-C/CG	See P.153
MCON-LC/LCG	
MSEL	See P.139

* Operation is possible with the high output setting specification. When connecting to the MCON controller, "HIGH OUTPUT SETTING SPECIFICATION" must be selected. Please contact IAI regarding use with the high-output setting disabled.

Cable Length

Type	Cable code	Length
Standard type	1L	1m
	3L	3m
	5L	5m
	□L	Specified length (15m max.)

Note 1. All-axis standard cable is used.
Note 2. The length of the second axis cable is from the exit of the cable track. A separate robot cable is included for wiring inside the cable track.
Note 3. The standard lengths are 1m, 3m and 5m, but other lengths can be specified in 1m increments up to 15m.

Specifications

Item	Y-axis	Z-axis
Axis configuration	RCP6-SA6C	RCP6-TA4R
Stroke	50 ~ 800mm (Every 50mm)	50 ~ 150mm (Every 25mm)
Max speed *	800mm/s	350mm/s
Motor size	42□ Stepper motor	35□ Stepper motor
Ball screw lead	20mm	10mm
Drive system	Ball screw φ10mm rolled C10	Ball screw φ8mm rolled C10
Positioning repeatability	±0.01mm	
Base material	Aluminum	
Ambient operating temperature, humidity	0~40°C, 85% RH or less (non-condensing)	

* The maximum speed may not be reached if the travel distance is short or acceleration is low. Maximum speed may change depending on the stroke. For details, refer to the Maximum Speed by Stroke table on P.137.

Cable Track

Type	Model	Reference page	First wiring (Y-axis side)	Second wiring (Z-axis side)
Without cable track (cable only)	N	See P.136	—	—
Cable track S size (inner width: 38mm)	CT		○	○
Cable track M size (inner width: 50mm)	CTM		○	○
Cable track L size (inner width: 63mm)	CTL		○	○
Cable track XL size (inner width: 80mm) *	CTXL		○	Cannot be selected *

* Only the first wiring can be selected

Options

Type	Option code	Reference page	Y-axis	Z-axis
Brake *	B	See P.134	○	Standard equipment *
Cable exit direction (Top)	CJT	See P.134	○	Cannot be selected
Cable exit direction (Right)	CJR	See P.134	○	
Cable exit direction (Left)	CJL	See P.134	○	
Cable exit direction (Bottom)	CJB	See P.134	○	
Non-motor end specification	NM	See P.135	○	○
Slider section roller specification	SR	See P.135	○	Cannot be selected

* Be sure to specify.
* Brake option for Y-axis increases the length of the motor unit. Please contact IAI for more information.

CAD drawings can be downloaded from our website.
www.intelligentactuator.com



Note 1. The configuration position in the figure is home.
Note 2. The diagram shows the configuration direction "1" where both the first wiring and second wiring have cable tracks.
Note 3. For details on the cable track and cable track moving end bracket, refer to P.136.

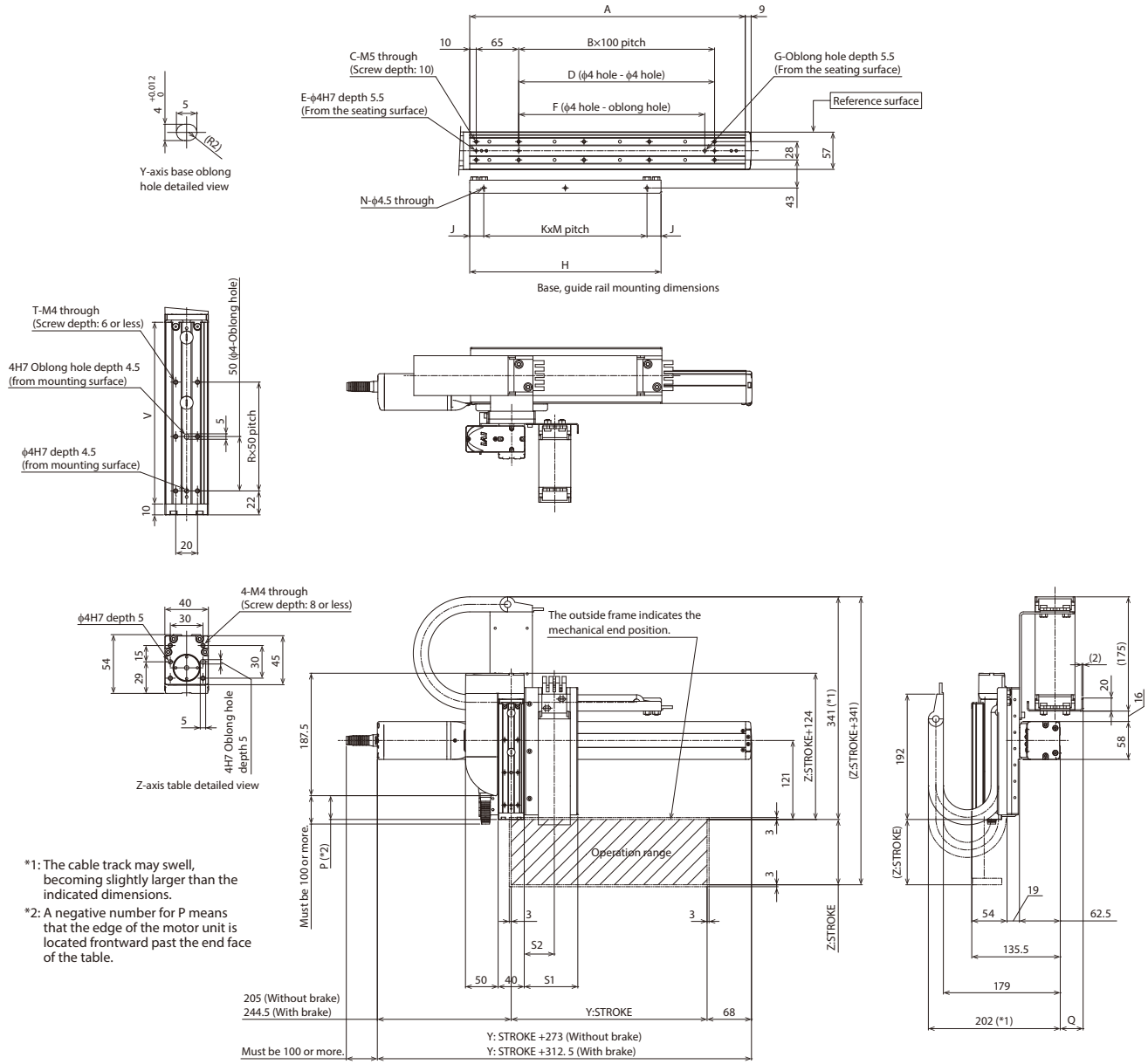

(* Notes

The Y-axis cable track guide rail is to be fixed to the Y-axis mounting surface by the customer. Please note that there will be an overhang outside the Y-axis mounting surface. Also, the moving end of the Z-axis cable track is to be fixed to a plate or the like mounted on the Z-axis table by the customer.

■ Dimensions by Stroke

Y: Stroke	50	100	150	200	250	300	350	400	450	500	550	600	650	700	750	800
A	172	222	272	322	372	422	472	522	572	622	672	722	772	822	872	922
B	0	1	1	2	2	3	3	4	4	5	5	6	6	7	7	8
C	4	6	6	8	8	10	10	12	12	14	14	16	16	18	18	20
D	0	100	100	200	200	300	300	400	400	500	500	600	600	700	700	800
E	2	3	3	3	3	3	3	3	3	3	3	3	3	3	3	3
F	0	85	85	185	185	285	285	385	385	485	485	585	585	685	685	785
G	0	1	1	1	1	1	1	1	1	1	1	1	1	1	1	1
H	168	193	218	243	268	293	318	343	368	393	418	443	468	493	518	543
J	9	21.5	9	21.5	9	21.5	9	21.5	9	21.5	9	21.5	9	21.5	34	9
K	1	1	1	1	2	2	2	2	2	2	2	2	3	3	3	3
M	150	150	200	200	125	125	150	150	175	175	200	200	150	150	150	175
N	2	2	2	2	3	3	3	3	3	3	3	3	4	4	4	4

Z: Stroke	50	75	100	125	150
P (*2)	-13.5	11.5	36.5	61.5	86.5
R	1	2	2	3	3
T	4	6	6	8	8
V	117	142	167	192	217

Cable track size	CT	CTM	CTL	CTLX
Q	23	35	50	68
S1	82	94	107	-
S2	46	52.5	59	-

* Dimensions Q, S1 and S2 change depending on the size of the cable track.

IK2-P6YBI3□□S RCP6 2-axis configurations

Y-axis: SA6C (straight)
Z-axis: TA4C (straight)

Model Specification Items

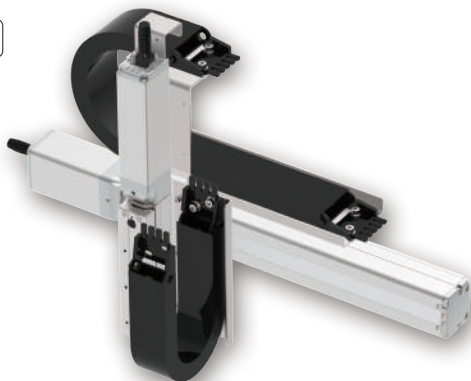
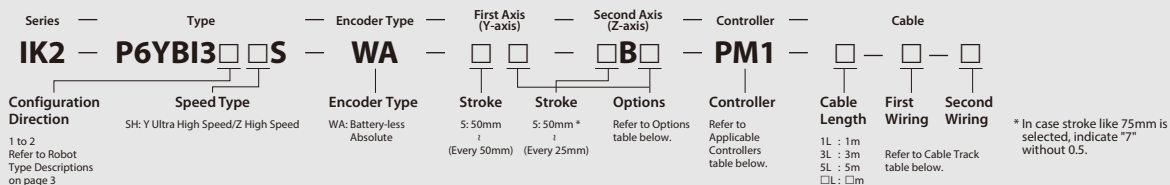

The photograph above shows the configuration direction "1" where both the first wiring and second wiring have cable tracks. Please refer to P.3 for other configuration directions.

Payload by Acceleration

SH type: Y ultra high speed/Z high speed (Unit: kg)

Acceleration/deceleration (G)	Z-axis stroke (mm)	50~150 (Every 25mm)
0.1		1
0.3		1
0.5		1

* When both Y and Z axes have the same acceleration/deceleration. When there is significant vibration, decrease the speed and acceleration/deceleration as required.

Stroke

Z-axis stroke (mm)	50	75	100	125	150
50	○	○	○	○	○
100	○	○	○	○	○
150	○	○	○	○	○
200	○	○	○	○	○
250	○	○	○	○	○
300	○	○	○	○	○
350	○	○	○	○	○
400	○	○	○	○	○
450	○	○	○	○	○
500	○	○	○	○	○
550	○	○	○	○	○
600	○	○	○	○	○
650	○	○	○	○	○
700	○	○	○	○	○
750	○	○	○	○	○
800	○	○	○	○	○

Applicable Controllers

Controllers are sold separately. Please refer to each controller page.

□ Y-axis: SA6C, Z-axis: TA4C

Type	Reference page
PCON-CB/CGB	See P.149
PCON-CYB/PLB/POB	Please contact IAI for more information.
MCON-C/CG	See P.153
MCON-LC/LCG	
MSEL	See P.139

* Operation is possible with the high output setting specification. When connecting to the MCON controller, "HIGH OUTPUT SETTING SPECIFICATION" must be selected. Please contact IAI regarding use with the high-output setting disabled.

Cable Length

Type	Cable code	Length
Standard type	1L	1m
	3L	3m
	5L	5m
	□L	Specified length (15m max.)

Note 1. All-axis standard cable is used.
Note 2. The length of the second axis cable is from the exit of the cable track. A separate robot cable is included for wiring inside the cable track.
Note 3. The standard lengths are 1m, 3m and 5m, but other lengths can be specified in 1m increments up to 15m.

Specifications

Item	Y-axis	Z-axis
Axis configuration	RCP6-SA6C	RCP6-TA4C
Stroke	50 ~ 800mm (Every 50mm)	50 ~ 150mm (Every 25mm)
Max speed *	800mm/s	350mm/s
Motor size	42□ Stepper motor	35□ Stepper motor
Ball screw lead	20mm	10mm
Drive system	Ball screw φ10mm rolled C10	Ball screw φ8mm rolled C10
Positioning repeatability	±0.01mm	
Base material	Aluminum	
Ambient operating temperature, humidity	0~40°C, 85% RH or less (non-condensing)	

* The maximum speed may not be reached if the travel distance is short or acceleration is low. Maximum speed may change depending on the stroke. For details, refer to the Maximum Speed by Stroke table on P.137.

Cable Track

Type	Model	Reference page	First wiring (Y-axis side)	Second wiring (Z-axis side)
Without cable track (cable only)	N	See P.136	—	—
Cable track S size (inner width: 38mm)	CT		○	○
Cable track M size (inner width: 50mm)	CTM		○	○
Cable track L size (inner width: 63mm)	CTL		○	○
Cable track XL size (inner width: 80mm) *	CTXL		○	Cannot be selected *

* Only the first wiring can be selected

Options

Type	Option code	Reference page	Y-axis	Z-axis
Brake *	B	See P.134	○	Standard equipment *
Cable exit direction (Top)	CJT	See P.134	○	Cannot be selected
Cable exit direction (Right)	CJR	See P.134	○	
Cable exit direction (Left)	CJL	See P.134	○	
Cable exit direction (Bottom)	CJB	See P.134	○	
Non-motor end specification	NM	See P.135	○	○
Slider section roller specification	SR	See P.135	○	Cannot be selected

* Be sure to specify.
* Brake option for Y-axis increases the length of the motor unit. Please contact IAI for more information.

CAD drawings can be downloaded from our website.
www.intelligentactuator.com



Note 1. The configuration position in the figure is home.
Note 2. The diagram shows the configuration direction "1" where both the first wiring and second wiring have cable tracks.
Note 3. For details on the cable track and cable track moving end bracket, refer to P.136.

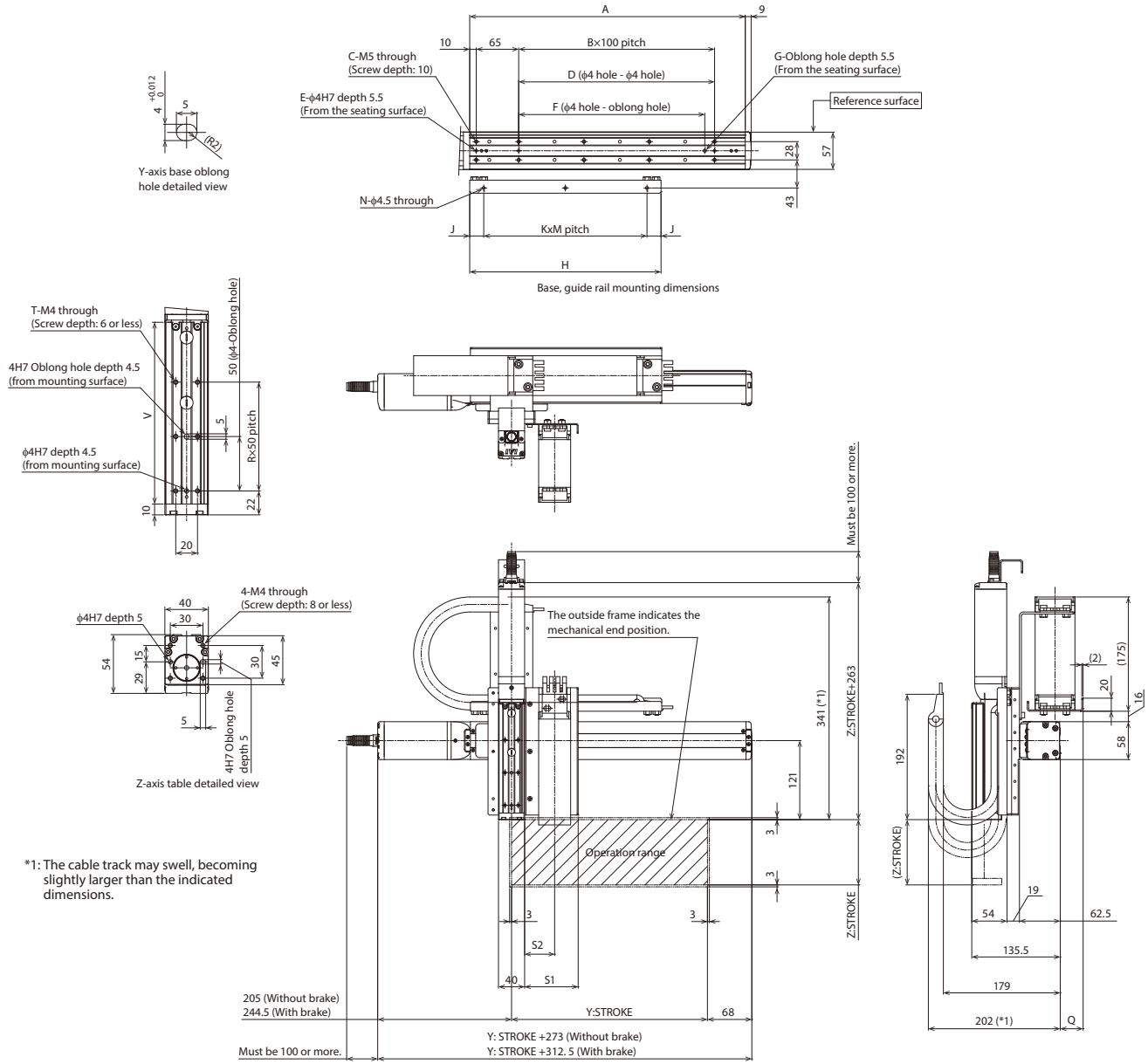

*1: The cable track may swell, becoming slightly larger than the indicated dimensions.

(* Notes

The Y-axis cable track guide rail is to be fixed to the Y-axis mounting surface by the customer. Please note that there will be an overhang outside the Y-axis mounting surface. Also, the moving end of the Z-axis cable track is to be fixed to a plate or the like mounted on the Z-axis table by the customer.

■ Dimensions by Stroke

Y: Stroke	50	100	150	200	250	300	350	400	450	500	550	600	650	700	750	800
A	172	222	272	322	372	422	472	522	572	622	672	722	772	822	872	922
B	0	1	1	2	2	3	3	4	4	5	5	6	6	7	7	8
C	4	6	6	8	8	10	10	12	12	14	14	16	16	18	18	20
D	0	100	100	200	200	300	300	400	400	500	500	600	600	700	700	800
E	2	3	3	3	3	3	3	3	3	3	3	3	3	3	3	3
F	0	85	85	185	185	285	285	385	385	485	485	585	585	685	685	785
G	0	1	1	1	1	1	1	1	1	1	1	1	1	1	1	1
H	168	193	218	243	268	293	318	343	368	393	418	443	468	493	518	543
J	9	21.5	9	21.5	9	21.5	9	21.5	9	21.5	9	21.5	9	21.5	34	9
K	1	1	1	1	2	2	2	2	2	2	2	2	3	3	3	3
M	150	150	200	200	125	125	150	150	175	175	200	200	150	150	150	175
N	2	2	2	2	3	3	3	3	3	3	3	3	4	4	4	4

Z: Stroke	50	75	100	125	150
R	1	2	2	3	3
T	4	6	6	8	8
V	117	142	167	192	217

Cable track size	CT	CTM	CTL	CTLX
Q	23	35	50	68
S1	82	94	107	-
S2	46	52.5	59	-

* Dimensions Q, S1 and S2 change depending on the size of the cable track.

IK2-P6YBH1□□S

RCP6 2-axis configurations

Y-axis: SA7R (side-mounted)

Z-axis: TA6R (side-mounted)

Model Specification Items

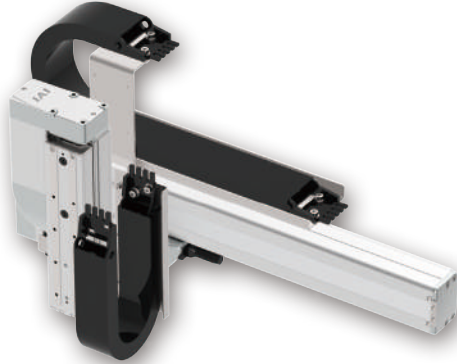
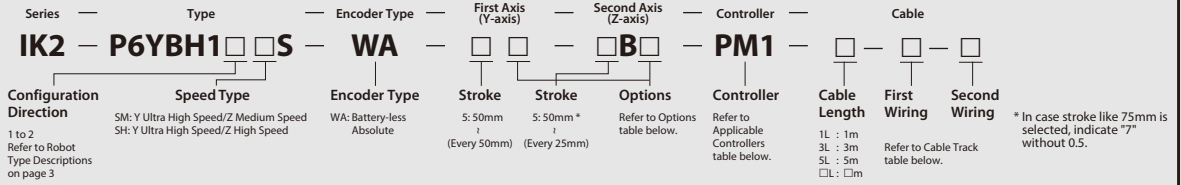

The photograph above shows the configuration direction "1" where both the first wiring and second wiring have cable tracks. Please refer to P.3 for other configuration directions.

Payload by Acceleration

■ SM type: Y ultra high speed/Z medium speed (Unit: kg)

Acceleration/deceleration (G)	Z-axis stroke (mm)	50~200 (Every 25mm)
0.1		3
0.3		2.5
0.5		2.5

■ SH type: Y ultra high speed/Z high speed

Acceleration/deceleration (G)	Z-axis stroke (mm)	50~200 (Every 25mm)
0.1		1.5
0.3		1.5
0.5		1.5

* When both Y and Z axes have the same acceleration/deceleration. When there is significant vibration, decrease the speed and acceleration/deceleration as required.

Stroke

Z-axis stroke (mm)	50	75	100	125	150	175	200
50	○	○	○	○	○	○	○
100	○	○	○	○	○	○	○
150	○	○	○	○	○	○	○
200	○	○	○	○	○	○	○
250	○	○	○	○	○	○	○
300	○	○	○	○	○	○	○
350	○	○	○	○	○	○	○
400	○	○	○	○	○	○	○
450	○	○	○	○	○	○	○
500	○	○	○	○	○	○	○
550	○	○	○	○	○	○	○
600	○	○	○	○	○	○	○
650	○	○	○	○	○	○	○
700	○	○	○	○	○	○	○
750	○	○	○	○	○	○	○
800	○	○	○	○	○	○	○

Applicable Controllers

Controllers are sold separately. Please refer to each controller page.

□ Y-axis: SA7R, Z-axis: TA6R

Type	Reference page
PCON-CB/CGB	See P.149
PCON-CYB/PLB/POB	Please contact IAI for more information.
MCON-C/CG	See P.153
MCON-LC/LCG	
MSEL	See P.139

* Operation is possible with the high output setting specification. When connecting to the MCON controller, "HIGH OUTPUT SETTING SPECIFICATION" must be selected. Please contact IAI regarding use with the high-output setting disabled.

Cable Length

Type	Cable code	Length
Standard type	1L	1m
	3L	3m
	5L	5m
	□L	Specified length (15m max.)

Note 1. All-axis standard cable is used.
Note 2. The length of the second axis cable is from the exit of the cable track. A separate robot cable is included for wiring inside the cable track.
Note 3. The standard lengths are 1m, 3m and 5m, but other lengths can be specified in 1m increments up to 15m.

Specifications

Item	Y-axis	Z-axis
Axis configuration	RCP6-SA7R	RCP6-TA6R
Stroke	50 ~ 800mm (Every 50mm)	50 ~ 200mm (Every 25mm)
Max speed *	SM: 640mm/s SH: 440mm/s	280mm/s 440mm/s
Motor size	56□ Stepper motor	42□ Stepper motor
Ball screw lead	SM: 24mm SH: 12mm	6mm 12mm
Drive system	Ball screw φ12mm rolled C10	Ball screw φ10mm rolled C10
Positioning repeatability	±0.01mm	
Base material	Aluminum	
Ambient operating temperature, humidity	0~40°C, 85% RH or less (non-condensing)	

* The maximum speed may not be reached if the travel distance is short or acceleration is low. Maximum speed may change depending on the stroke. For details, refer to the Maximum Speed by Stroke table on P.137.

Cable Track

Type	Model	Reference page	First wiring (Y-axis side)	Second wiring (Z-axis side)
Without cable track (cable only)	N	See P.136	—	—
Cable track S size (inner width: 38mm)	CT		○	○
Cable track M size (inner width: 50mm)	CTM		○	○
Cable track L size (inner width: 63mm)	CTL		○	○
Cable track XL size (inner width: 80mm) *	CTXL		○	Cannot be selected *

* Only the first wiring can be selected

Options

Type	Option code	Reference page	Y-axis	Z-axis
Brake	B	See P.134	○	Standard equipment *
Cable exit direction (Outside)	CJO	See P.134	○	Cannot be selected
Non-motor end specification	NM	See P.135	○	○
Slider section roller specification	SR	See P.135	○	Cannot be selected

* Be sure to specify.

CAD drawings can be downloaded from our website.
www.intelligentactuator.com



Note 1. The configuration position in the figure is home.
Note 2. The diagram shows the configuration direction "1" where both the first wiring and second wiring have cable tracks.
Note 3. For details on the cable track and cable track moving end bracket, refer to P.136.

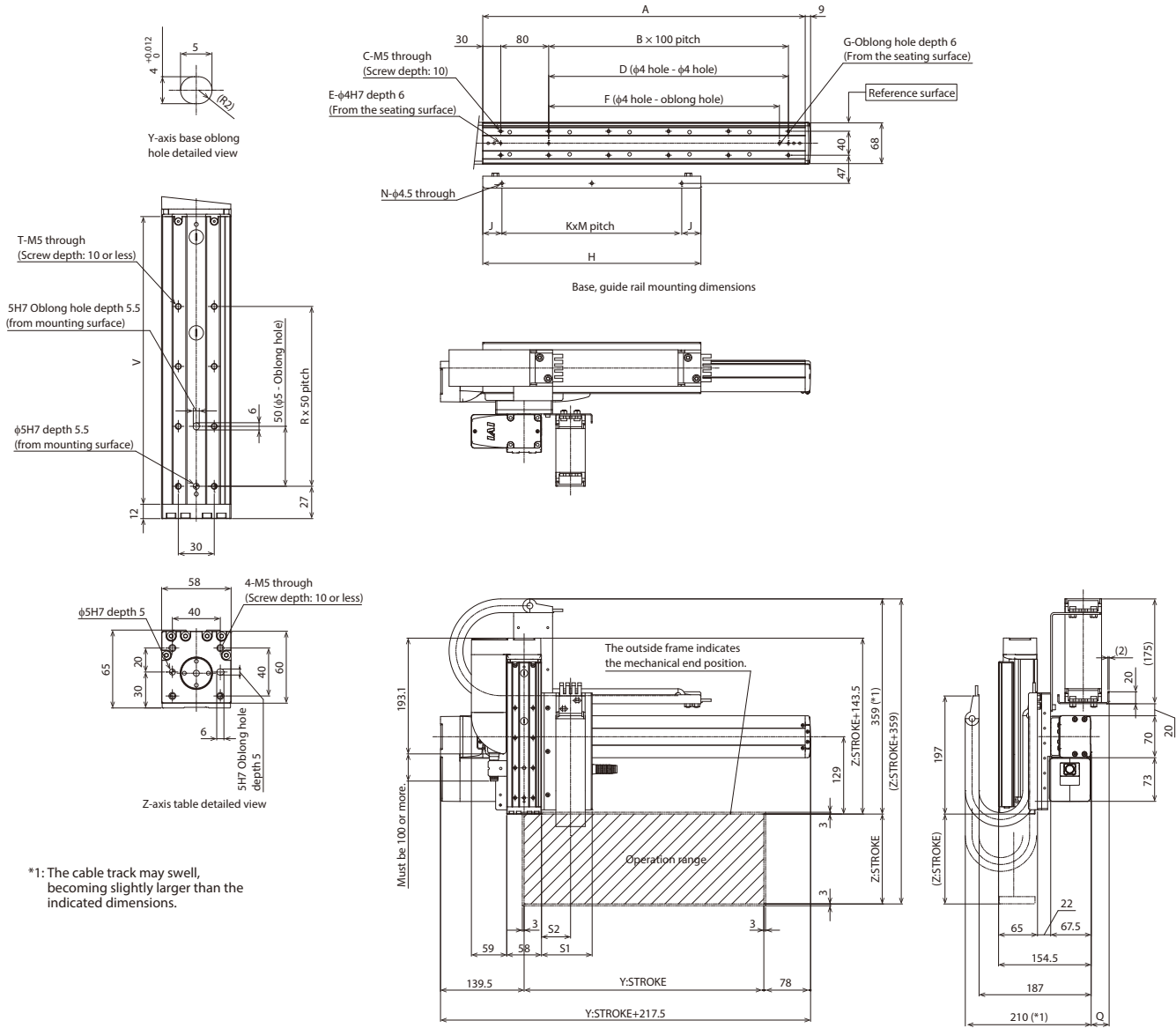

*1: The cable track may swell, becoming slightly larger than the indicated dimensions.

(* Notes

The Y-axis cable track guide rail is to be fixed to the Y-axis mounting surface by the customer. Please note that there will be an overhang outside the Y-axis mounting surface. Also, the moving end of the Z-axis cable track is to be fixed to a plate or the like mounted on the Z-axis table by the customer.

Dimensions by Stroke

Y: Stroke	50	100	150	200	250	300	350	400	450	500	550	600	650	700	750	800
A	188	238	288	338	388	438	488	538	588	638	688	738	788	838	888	938
B	0	1	1	2	2	3	3	4	4	5	5	6	6	7	7	8
C	4	6	6	8	8	10	10	12	12	14	14	16	16	18	18	20
D	0	0	100	200	200	300	300	400	400	500	500	600	600	700	700	800
E	2	2	3	3	3	3	3	3	3	3	3	3	3	3	3	3
F	0	85	85	185	185	285	285	385	385	485	485	585	585	685	685	785
G	0	1	1	1	1	1	1	1	1	1	1	1	1	1	1	1
H	189	214	239	264	289	314	339	364	389	414	439	464	489	514	539	564
J	19.5	32	19.5	32	19.5	32	19.5	32	19.5	32	19.5	32	19.5	32	44.5	19.5
K	1	1	1	1	1	1	2	2	2	2	2	2	2	3	3	3
M	150	150	200	200	250	250	150	150	175	175	200	200	150	150	150	175
N	2	2	2	2	2	2	3	3	3	3	3	3	4	4	4	4

Z: Stroke	50	75	100	125	150	175	200
R	1	2	2	3	3	4	4
T	4	6	6	8	8	10	10
V	140	165	190	215	240	265	290

Cable track size	CT	CTM	CTL	CTXL
Q	18	30	45	63
S1	84.5	96.5	109.5	-
S2	48.5	55	61.5	-

* Dimensions Q, S1 and S2 change depending on the size of the cable track.

IK2-P6YBH2□□S

RCP6 2-axis configurations

Y-axis: SA7C (straight)

Z-axis: TA6R (side-mounted)

Model Specification Items

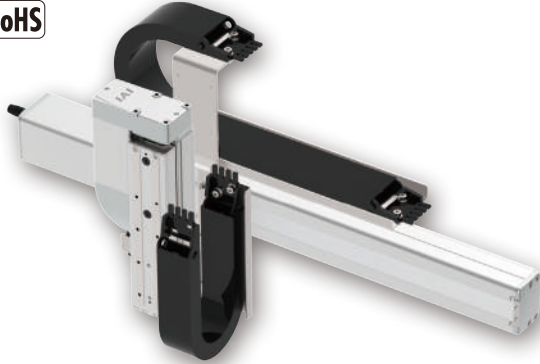
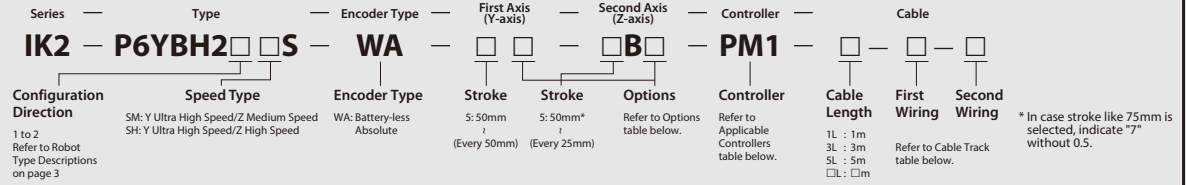

The photograph above shows the configuration direction "1" where both the first wiring and second wiring have cable tracks. Please refer to P.3 for other configuration directions.

Payload by Acceleration

SM type: Y ultra high speed/Z medium speed

(Unit: kg)

Acceleration/deceleration (G)	Z-axis stroke (mm)	50~200 (Every 25mm)
0.1		3
0.3		2.5
0.5		2.5

SH type: Y ultra high speed/Z high speed

Acceleration/deceleration (G)	Z-axis stroke (mm)	50~200 (Every 25mm)
0.1		1.5
0.3		1.5
0.5		1.5

* When both Y and Z axes have the same acceleration/deceleration.

When there is significant vibration, decrease the speed and acceleration/deceleration as required.

Stroke

Z-axis stroke (mm)	50	75	100	125	150	175	200
50	○	○	○	○	○	○	○
100	○	○	○	○	○	○	○
150	○	○	○	○	○	○	○
200	○	○	○	○	○	○	○
250	○	○	○	○	○	○	○
300	○	○	○	○	○	○	○
350	○	○	○	○	○	○	○
400	○	○	○	○	○	○	○
450	○	○	○	○	○	○	○
500	○	○	○	○	○	○	○
550	○	○	○	○	○	○	○
600	○	○	○	○	○	○	○
650	○	○	○	○	○	○	○
700	○	○	○	○	○	○	○
750	○	○	○	○	○	○	○
800	○	○	○	○	○	○	○

Applicable Controllers

Controllers are sold separately. Please refer to each controller page.

□ Y-axis: SA7C, Z-axis: TA6R

Type	Reference page
PCON-CB/CGB	See P.149
PCON-CYB/PLB/POB	Please contact IAI for more information.
MCON-C/CG	See P.153
MCON-LC/LCG	
MSEL	See P.139

* Operation is possible with the high output setting specification. When connecting to the MCON controller, "HIGH OUTPUT SETTING SPECIFICATION" must be selected. Please contact IAI regarding use with the high-output setting disabled.

Cable Length

Type	Cable code	Length
Standard type	1L	1m
	3L	3m
	5L	5m
	□L	Specified length (15m max.)

Note 1. All-axis standard cable is used.

Note 2. The length of the second axis cable is from the exit of the cable track.

A separate robot cable is included for wiring inside the cable track.

Note 3. The standard lengths are 1m, 3m and 5m, but other lengths can be specified in 1m increments up to 15m.

Specifications

Item	Y-axis	Z-axis
Axis configuration	RCP6-SA7C	RCP6-TA6R
Stroke	50 ~ 800mm (Every 50mm)	50 ~ 200mm (Every 25mm)
Max speed *	SM	280mm/s
	SH	440mm/s
Motor size	56□ Stepper motor	42□ Stepper motor
Ball screw lead	SM	6mm
	SH	12mm
Drive system	Ball screw φ12mm rolled C10	Ball screw φ10mm rolled C10
Positioning repeatability	±0.01mm	
Base material	Aluminum	
Ambient operating temperature, humidity	0~40°C, 85% RH or less (non-condensing)	

* The maximum speed may not be reached if the travel distance is short or acceleration is low.

Maximum speed may change depending on the stroke.

For details, refer to the Maximum Speed by Stroke table on P.137.

Cable Track

Type	Model	Reference page	First wiring (Y-axis side)	Second wiring (Z-axis side)
Without cable track (cable only)	N	See P.136	—	—
Cable track S size (inner width: 38mm)	CT		○	○
Cable track M size (inner width: 50mm)	CTM		○	○
Cable track L size (inner width: 63mm)	CTL		○	○
Cable track XL size (inner width: 80mm) *	CTXL		○	Cannot be selected *

* Only the first wiring can be selected

Options

Type	Option code	Reference page	Y-axis	Z-axis
Brake *	B	See P.134	○	Standard equipment *
Cable exit direction (Top)	CJT	See P.134	○	Cannot be selected
Cable exit direction (Right)	CJR	See P.134	○	
Cable exit direction (Left)	CJL	See P.134	○	
Cable exit direction (Bottom)	CJB	See P.134	○	
Non-motor end specification	NM	See P.135	○	○
Slider section roller specification	SR	See P.135	○	Cannot be selected

* Be sure to specify.

* Brake option for Y-axis increases the length of the motor unit. Please contact IAI for more information.

CAD drawings can be downloaded from our website.
www.intelligentactuator.com



Note 1. The configuration position in the figure is home.
 Note 2. The diagram shows the configuration direction "1" where both the first wiring and second wiring have cable tracks.
 Note 3. For details on the cable track and cable track moving end bracket, refer to P.136.

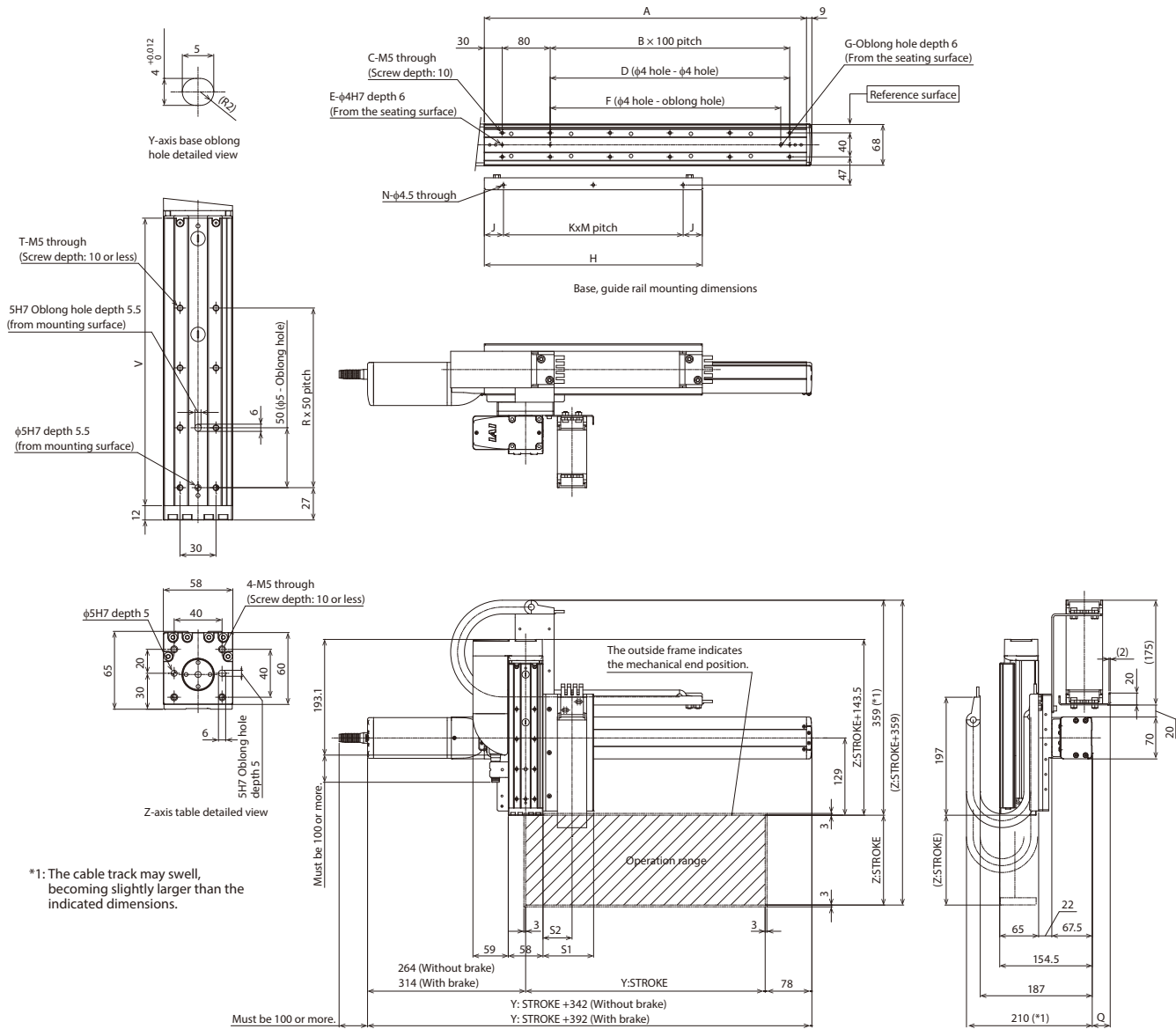

(* Notes

The Y-axis cable track guide rail is to be fixed to the Y-axis mounting surface by the customer. Please note that there will be an overhang outside the Y-axis mounting surface. Also, the moving end of the Z-axis cable track is to be fixed to a plate or the like mounted on the Z-axis table by the customer.

Dimensions by Stroke

Y: Stroke	50	100	150	200	250	300	350	400	450	500	550	600	650	700	750	800
A	188	238	288	338	388	438	488	538	588	638	688	738	788	838	888	938
B	0	1	1	2	2	3	3	4	4	5	5	6	6	7	7	8
C	4	6	6	8	8	10	10	12	12	14	14	16	16	18	18	20
D	0	0	100	200	200	300	300	400	400	500	500	600	600	700	700	800
E	2	2	3	3	3	3	3	3	3	3	3	3	3	3	3	3
F	0	85	85	185	185	285	285	385	385	485	485	585	585	685	685	785
G	0	1	1	1	1	1	1	1	1	1	1	1	1	1	1	1
H	189	214	239	264	289	314	339	364	389	414	439	464	489	514	539	564
J	19.5	32	19.5	32	19.5	32	19.5	32	19.5	32	19.5	32	19.5	32	44.5	19.5
K	1	1	1	1	1	1	2	2	2	2	2	2	2	3	3	3
M	150	150	200	200	250	250	150	150	175	175	200	200	150	150	150	175
N	2	2	2	2	2	2	3	3	3	3	3	3	4	4	4	4

Z: Stroke	50	75	100	125	150	175	200
R	1	2	2	3	3	4	4
T	4	6	6	8	8	10	10
V	140	165	190	215	240	265	290

Cable track size	CT	CTM	CTL	CTXL
Q	18	30	45	63
S1	84.5	96.5	109.5	-
S2	48.5	55	61.5	-

* Dimensions Q, S1 and S2 change depending on the size of the cable track.

IK2-P6YBH3□□S

RCP6 2-axis configurations

Y-axis: SA7C (straight)
Z-axis: TA6C (straight)

Model Specification Items

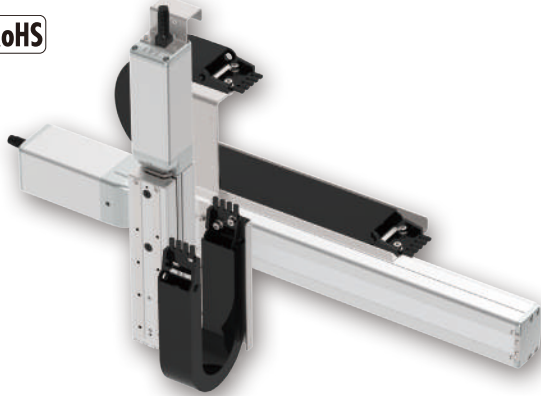
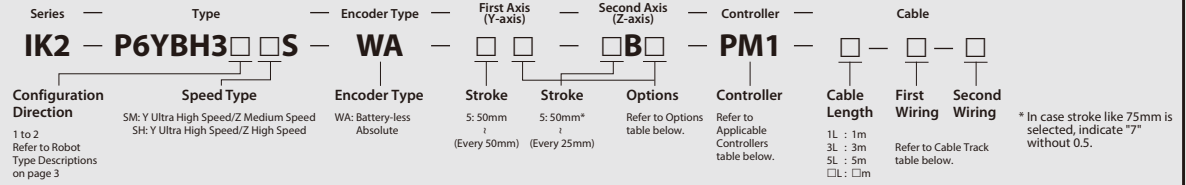

The photograph above shows the configuration direction "1" where both the first wiring and second wiring have cable tracks. Please refer to P.3 for other configuration directions.

Payload by Acceleration

SM type: Y ultra high speed/Z medium speed

(Unit: kg)

Acceleration/deceleration (G)	Z-axis stroke (mm)	50~200 (Every 25mm)
0.1		3
0.3		2.5
0.5		2.5

SH type: Y ultra high speed/Z high speed

Acceleration/deceleration (G)	Z-axis stroke (mm)	50~200 (Every 25mm)
0.1		1.5
0.3		1.5
0.5		1.5

* When both Y and Z axes have the same acceleration/deceleration.

When there is significant vibration, decrease the speed and acceleration/deceleration as required.

Stroke

Z-axis stroke (mm)	50	75	100	125	150	175	200
50	○	○	○	○	○	○	○
100	○	○	○	○	○	○	○
150	○	○	○	○	○	○	○
200	○	○	○	○	○	○	○
250	○	○	○	○	○	○	○
300	○	○	○	○	○	○	○
350	○	○	○	○	○	○	○
400	○	○	○	○	○	○	○
450	○	○	○	○	○	○	○
500	○	○	○	○	○	○	○
550	○	○	○	○	○	○	○
600	○	○	○	○	○	○	○
650	○	○	○	○	○	○	○
700	○	○	○	○	○	○	○
750	○	○	○	○	○	○	○
800	○	○	○	○	○	○	○

Applicable Controllers

Controllers are sold separately. Please refer to each controller page.

□ Y-axis: SA7C, Z-axis: TA6C

Type	Reference page
PCON-CB/CGB	See P.149
PCON-CYB/PLB/POB	Please contact IAI for more information.
MCON-C/CG	See P.153
MCON-LC/LCG	
MSEL	See P.139

* Operation is possible with the high output setting specification. When connecting to the MCON controller, "HIGH OUTPUT SETTING SPECIFICATION" must be selected. Please contact IAI regarding use with the high-output setting disabled.

Cable Length

Type	Cable code	Length
Standard type	1L	1m
	3L	3m
	5L	5m
	□L	Specified length (15m max.)

Note 1. All-axis standard cable is used.

Note 2. The length of the second axis cable is from the exit of the cable track.

A separate robot cable is included for wiring inside the cable track.

Note 3. The standard lengths are 1m, 3m and 5m, but other lengths can be specified in 1m increments up to 15m.

Specifications

Item	Y-axis	Z-axis
Axis configuration	RCP6-SA7C	RCP6-TA6C
Stroke	50 ~ 800mm (Every 50mm)	50 ~ 200mm (Every 25mm)
Max speed *	SM: 640mm/s SH: 440mm/s	280mm/s
Motor size	56□ Stepper motor	42□ Stepper motor
Ball screw lead	SM: 24mm SH: 12mm	6mm
Drive system	Ball screw φ12mm rolled C10	Ball screw φ10mm rolled C10
Positioning repeatability	±0.01mm	
Base material	Aluminum	
Ambient operating temperature, humidity	0~40°C, 85% RH or less (non-condensing)	

* The maximum speed may not be reached if the travel distance is short or acceleration is low.

Maximum speed may change depending on the stroke.

For details, refer to the Maximum Speed by Stroke table on P.137.

Cable Track

Type	Model	Reference page	First wiring (Y-axis side)	Second wiring (Z-axis side)
Without cable track (cable only)	N	See P.136	—	—
Cable track S size (inner width: 38mm)	CT		○	○
Cable track M size (inner width: 50mm)	CTM		○	○
Cable track L size (inner width: 63mm)	CTL		○	○
Cable track XL size (inner width: 80mm) *	CTXL		○	Cannot be selected *

* Only the first wiring can be selected

Options

Type	Option code	Reference page	Y-axis	Z-axis
Brake *	B	See P.134	○	Standard equipment *
Cable exit direction (Top)	CJT	See P.134	○	Cannot be selected
Cable exit direction (Right)	CJR	See P.134	○	
Cable exit direction (Left)	CJL	See P.134	○	
Cable exit direction (Bottom)	CJB	See P.134	○	
Non-motor end specification	NM	See P.135	○	○
Slider section roller specification	SR	See P.135	○	Cannot be selected

* Be sure to specify.

* Brake option for Y-axis increases the length of the motor unit. Please contact IAI for more information.

CAD drawings can be downloaded from our website.
www.intelligentactuator.com



Note 1. The configuration position in the figure is home.
Note 2. The diagram shows the configuration direction "1" where both the first wiring and second wiring have cable tracks.
Note 3. For details on the cable track and cable track moving end bracket, refer to P.136.

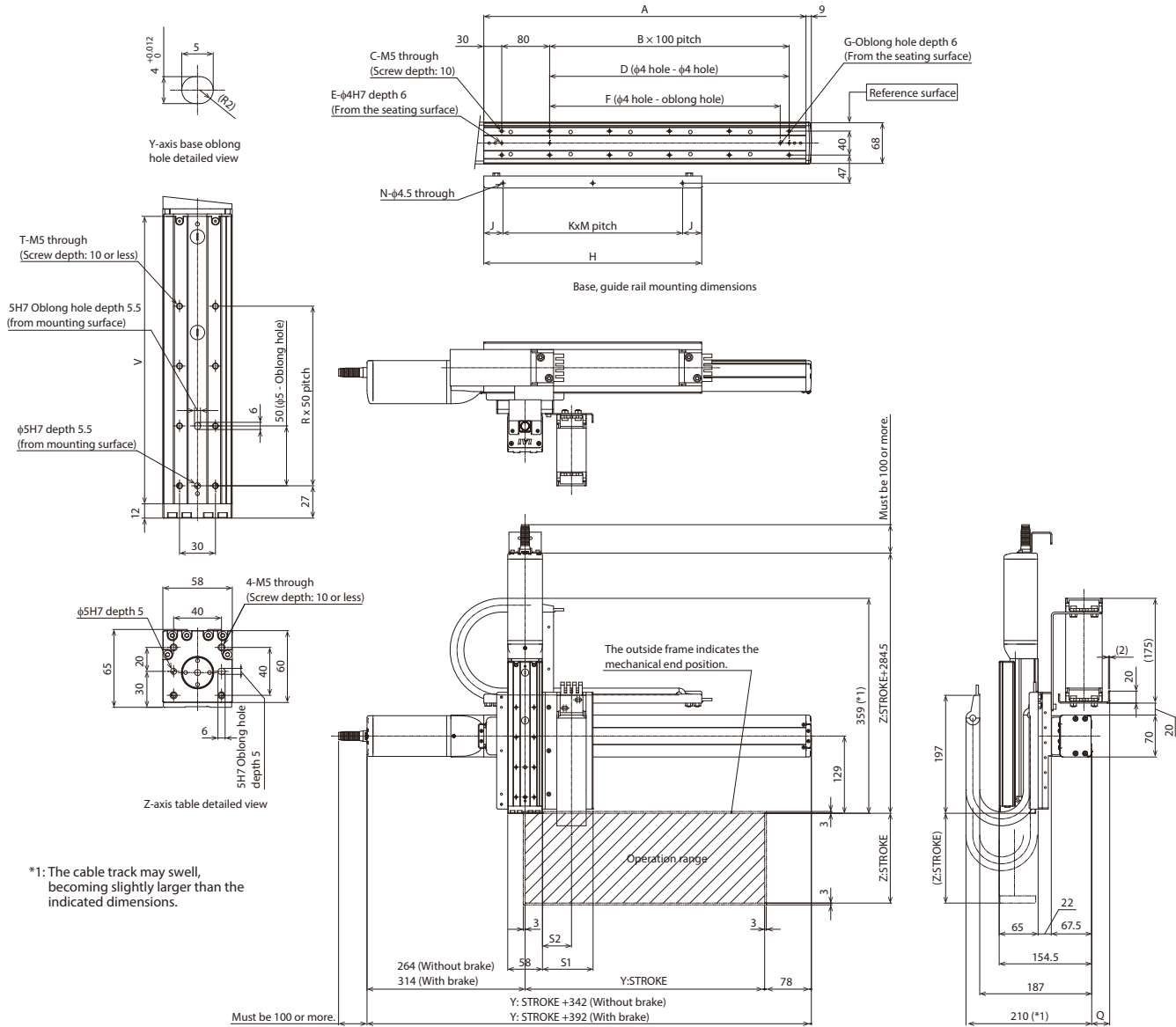

*1: The cable track may swell, becoming slightly larger than the indicated dimensions.

(* Notes

The Y-axis cable track guide rail is to be fixed to the Y-axis mounting surface by the customer. Please note that there will be an overhang outside the Y-axis mounting surface. Also, the moving end of the Z-axis cable track is to be fixed to a plate or the like mounted on the Z-axis table by the customer.

Dimensions by Stroke

Y: Stroke	50	100	150	200	250	300	350	400	450	500	550	600	650	700	750	800
A	188	238	288	338	388	438	488	538	588	638	688	738	788	838	888	938
B	0	1	1	2	2	3	3	4	4	5	5	6	6	7	7	8
C	4	6	6	8	8	10	10	12	12	14	14	16	16	18	18	20
D	0	0	100	200	200	300	300	400	400	500	500	600	600	700	700	800
E	2	2	3	3	3	3	3	3	3	3	3	3	3	3	3	3
F	0	85	85	185	185	285	285	385	385	485	485	585	585	685	685	785
G	0	1	1	1	1	1	1	1	1	1	1	1	1	1	1	1
H	189	214	239	264	289	314	339	364	389	414	439	464	489	514	539	564
J	19.5	32	19.5	32	19.5	32	19.5	32	19.5	32	19.5	32	19.5	32	44.5	19.5
K	1	1	1	1	1	1	2	2	2	2	2	2	2	3	3	3
M	150	150	200	200	250	250	150	150	175	175	200	200	150	150	150	175
N	2	2	2	2	2	2	3	3	3	3	3	3	4	4	4	4

Z: Stroke	50	75	100	125	150	175	200
R	1	2	2	3	3	4	4
T	4	6	6	8	8	10	10
V	140	165	190	215	240	265	290

Cable track size	CT	CTM	CTL	CTXL
Q	18	30	45	63
S1	84.5	96.5	109.5	-
S2	48.5	55	61.5	-

* Dimensions Q, S1 and S2 change depending on the size of the cable track.

IK2-P6YBG1□□S

RCP6 2-axis configurations

Y-axis: SA8R (side-mounted)
Z-axis: TA7R (side-mounted)

Model Specification Items

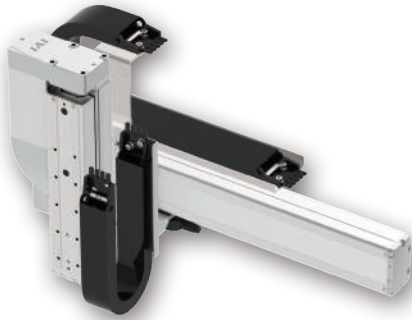
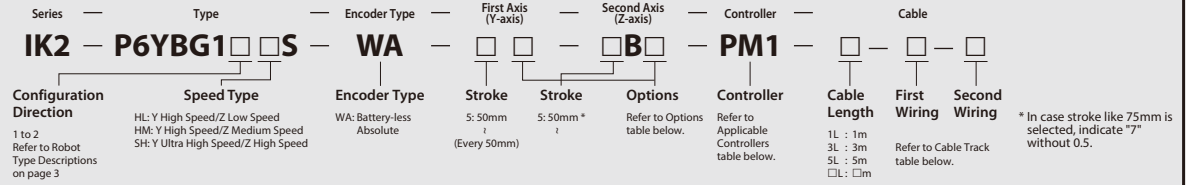

The photograph above shows the configuration direction "1" where both the first wiring and second wiring have cable tracks. Please refer to P.3 for other configuration directions.

Payload by Acceleration

HL type: Y high speed/ Z low speed

Acceleration/deceleration (G)	Z-axis stroke (mm)		
	50~200 (Every 25mm)	250	300
0.1	8		
0.3	6		

HM type: Y high speed/ Z medium speed

Acceleration/deceleration (G)	Z-axis stroke (mm)		
	50~200 (Every 25mm)	250	300
0.1	4		
0.3	3		
0.5	3		

SH type: Y ultra high speed/ Z high speed

Acceleration/deceleration (G)	Z-axis stroke (mm)		
	50~200 (Every 25mm)	250	300
0.1	3		
0.3	2.5		

* When both Y and Z axes have the same acceleration/deceleration. When there is significant vibration, decrease the speed and acceleration/deceleration as required.

Stroke

Z-axis stroke (mm)	50	75	100	125	150	175	200	250	300
50	○	○	○	○	○	○	○	○	○
100	○	○	○	○	○	○	○	○	○
150	○	○	○	○	○	○	○	○	○
200	○	○	○	○	○	○	○	○	○
250	○	○	○	○	○	○	○	○	○
300	○	○	○	○	○	○	○	○	○
350	○	○	○	○	○	○	○	○	○
400	○	○	○	○	○	○	○	○	○
450	○	○	○	○	○	○	○	○	○
500	○	○	○	○	○	○	○	○	○
550	○	○	○	○	○	○	○	○	○
600	○	○	○	○	○	○	○	○	○
650	○	○	○	○	○	○	○	○	○
700	○	○	○	○	○	○	○	○	○
750	○	○	○	○	○	○	○	○	○
800	○	○	○	○	○	○	○	○	○
850	○	○	○	○	○	○	○	○	○
900	○	○	○	○	○	○	○	○	○
950	○	○	○	○	○	○	○	○	○
1000	○	○	○	○	○	○	○	○	○
1050	○	○	○	○	○	○	○	○	○
1100	○	○	○	○	○	○	○	○	○

Applicable Controllers

Controllers are sold separately. Please refer to each controller page.

Y-axis: SA8R

Type	Reference page
PCON-CFB/CGFB	See P.149
MSEL-PCF/PGF	See P.139

Z-axis: TA7R

Type	Reference page
PCON-CB/CGB	See P.149
PCON-CYB/PLB/POB	Please contact IAI for more information.
MCON-C/CG	See P.153
MCON-LC/LCG	
MSEL	See P.139

* Operation is possible with the high output setting specification. When connecting to the MCON controller, "HIGH OUTPUT SETTING SPECIFICATION" must be selected. Please contact IAI regarding use with the high-output setting disabled.

Cable Length

Type	Cable code	Length
Standard type	1L	1m
	3L	3m
	5L	5m
	□L	Specified length (15m max.)

Note 1. All-axis standard cable is used.
Note 2. The length of the second axis cable is from the exit of the cable track. A separate robot cable is included for wiring inside the cable track.
Note 3. The standard lengths are 1m, 3m and 5m, but other lengths can be specified in 1m increments up to 15m.

Specifications

Item	Y-axis	Z-axis
Axis configuration	RCP6-SA8R	RCP6-TA7R
Stroke	50 ~ 1100mm (Every 50mm)	50 ~ 200 (Every 25mm), 250, 300mm
Max speed *	HL	140mm/s
	HM	280mm/s
	SH	420mm/s
Motor size	56□ High thrust stepper motor	56□ Stepper motor
Ball screw lead	HL	4mm
	HM	8mm
	SH	16mm
Drive system	Ball screw φ16mm rolled C10	Ball screw φ12mm rolled C10
Positioning repeatability	±0.01mm	
Base material	Aluminum	
Ambient operating temperature, humidity	0~40°C, 85% RH or less (non-condensing)	

* The maximum speed may not be reached if the travel distance is short or acceleration is low. Maximum speed may change depending on the stroke. For details, refer to the Maximum Speed by Stroke table on P.137.

Cable Track

Type	Model	Reference page	First wiring (Y-axis side)	Second wiring (Z-axis side)
Without cable track (cable only)	N	See P.136	—	—
Cable track S size (inner width: 38mm)	CT		○	○
Cable track M size (inner width: 50mm)	CTM		○	○
Cable track L size (inner width: 63mm)	CTL		○	○
Cable track XL size (inner width: 80mm) *	CTLX		○	Cannot be selected *

* Only the first wiring can be selected

Options

Type	Option code	Reference page	Y-axis	Z-axis
Brake	B	See P.134	○	Standard equipment *
Cable exit direction (Outside)	CJO	See P.134	○	Cannot be selected
Non-motor end specification	NM	See P.135	○	○
Slider section roller specification	SR	See P.135	○	Cannot be selected

* Be sure to specify.

CAD drawings can be downloaded from our website.
www.intelligentactuator.com



Note 1. The configuration position in the figure is home.
Note 2. The diagram shows the configuration direction "1" where both the first wiring and second wiring have cable tracks.
Note 3. For details on the cable track and cable track moving end bracket, refer to P.136.

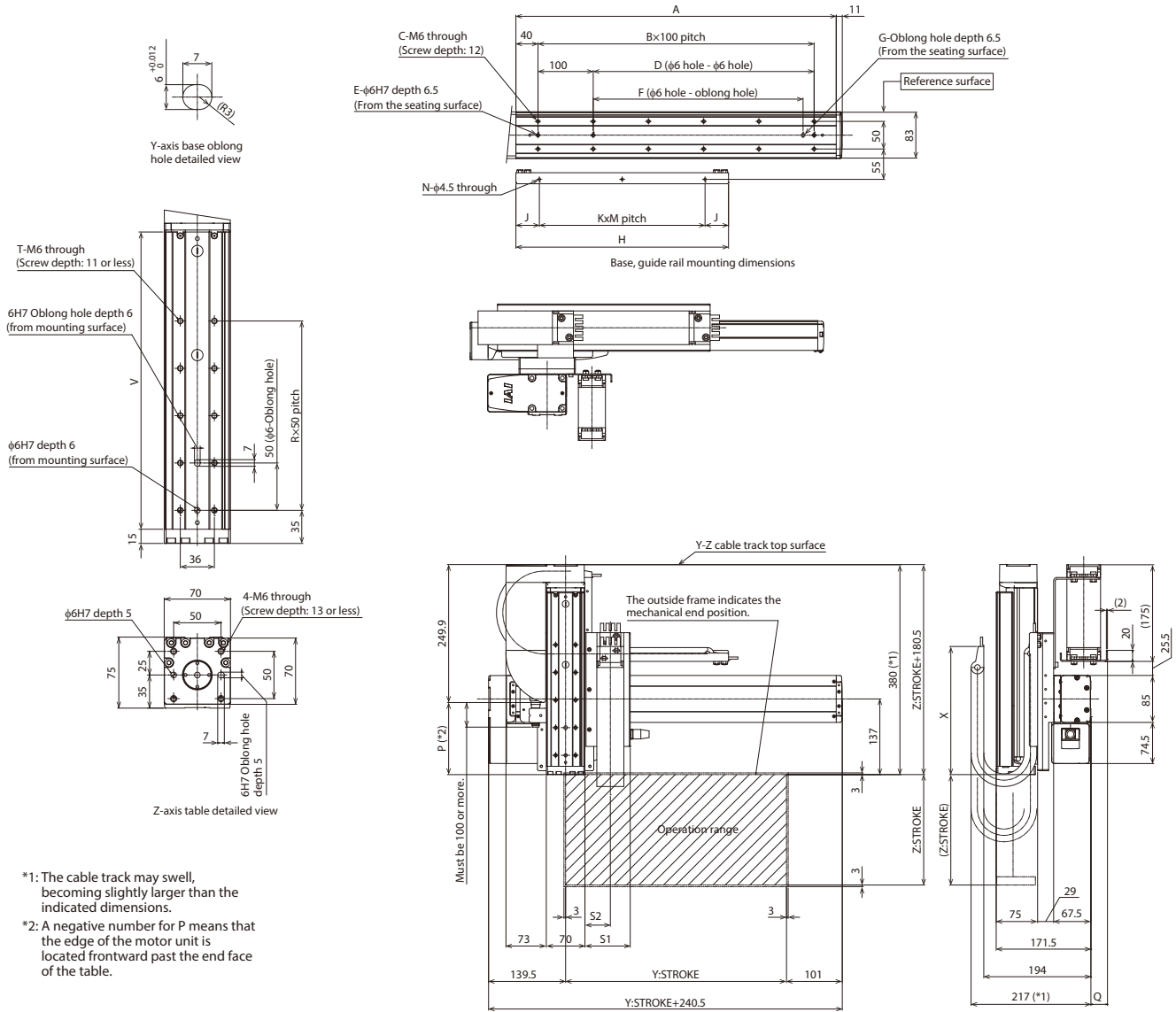

- *1: The cable track may swell, becoming slightly larger than the indicated dimensions.
- *2: A negative number for P means that the edge of the motor unit is located forward past the end face of the table.

(* Notes

The Y-axis cable track guide rail is to be fixed to the Y-axis mounting surface by the customer. Please note that there will be an overhang outside the Y-axis mounting surface. Also, the moving end of the Z-axis cable track is to be fixed to a plate or the like mounted on the Z-axis table by the customer.

■ Dimensions by Stroke

Y: Stroke	50	100	150	200	250	300	350	400	450	500	550	600	650	700	750	800	850	900	950	1000	1050	1100
A	230	280	330	380	430	480	530	580	630	680	730	780	830	880	930	980	1030	1080	1130	1180	1230	1280
B	1	2	2	3	3	4	4	5	5	6	6	7	7	8	8	9	9	10	10	11	11	12
C	4	6	6	8	8	10	10	12	12	14	14	16	16	18	18	20	20	22	22	24	24	26
D	0	100	100	200	200	300	300	400	400	500	500	600	600	700	700	800	800	900	900	1000	1000	1100
E	2	3	3	3	3	3	3	3	3	3	3	3	3	3	3	3	3	3	3	3	3	3
F	0	0	80	180	180	280	280	380	380	480	480	580	580	680	680	780	780	880	880	980	980	1080
G	0	0	1	1	1	1	1	1	1	1	1	1	1	1	1	1	1	1	1	1	1	1
H	210	235	260	285	310	335	360	385	410	435	460	485	510	535	560	585	610	635	660	685	710	735
J	30	42.5	30	42.5	30	42.5	30	42.5	30	42.5	30	42.5	30	42.5	55	30	42.5	55	30	42.5	55	17.5
K	1	1	1	1	2	2	2	2	2	2	2	2	3	3	3	3	3	3	3	3	3	4
M	150	150	200	200	125	125	150	150	175	175	200	200	150	150	150	175	175	175	200	200	200	175
N	2	2	2	2	3	3	3	3	3	3	3	3	4	4	4	4	4	4	4	4	4	5

Cable track size	CT	CTM	CTL	CTXL
Q	18	30	45	63
S1	82	94	107	-
S2	46	52.5	59	-

* Dimensions Q, S1 and S2 change depending on the size of the cable track.

Z: Stroke	50	75	100	125	150	175	200	250	300	
P (*2)	-19.4	5.6	30.6	55.6	80.6	105.6	130.6	180.6	230.6	
R	1	2	2	3	3	4	4	5	6	
T	4	6	6	8	8	10	10	12	14	
V	164	189	214	239	264	289	314	364	414	
X	188									

IK2-P6YBG2□□S

RCP6 2-axis configurations

Y-axis: SA8C (straight)

Z-axis: TA7R (side-mounted)

Model Specification Items

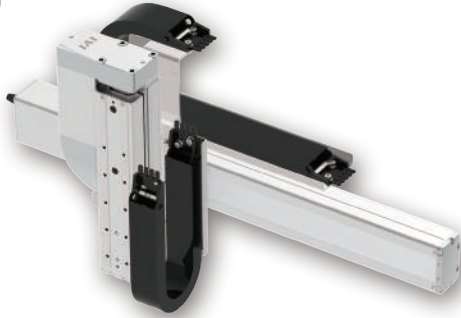
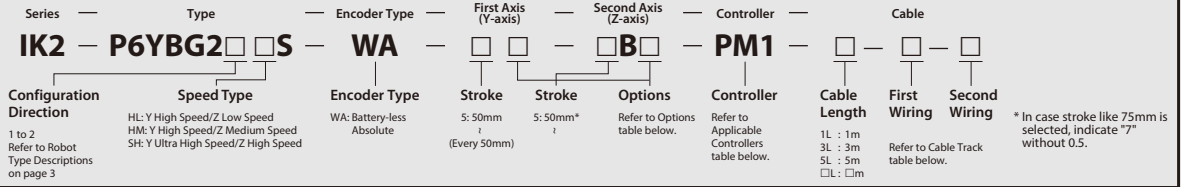

The photograph above shows the configuration direction "1" where both the first wiring and second wiring have cable tracks. Please refer to P.3 for other configuration directions.

Payload by Acceleration

HL type: Y high speed/ Z low speed

Acceleration/deceleration (G)	Z-axis stroke (mm)		
	50~200 (Every 25mm)	250	300
0.1	8		
0.3	6		

HM type: Y high speed/ Z medium speed

Acceleration/deceleration (G)	Z-axis stroke (mm)		
	50~200 (Every 25mm)	250	300
0.1	4		
0.3	3		
0.5	3		

SH type: Y ultra high speed/ Z high speed

Acceleration/deceleration (G)	Z-axis stroke (mm)		
	50~200 (Every 25mm)	250	300
0.1	3		
0.3	2.5		

* When both Y and Z axes have the same acceleration/deceleration. When there is significant vibration, decrease the speed and acceleration/deceleration as required.

Stroke

Z-axis stroke (mm)	50	75	100	125	150	175	200	250	300
50	○	○	○	○	○	○	○	○	○
100	○	○	○	○	○	○	○	○	○
150	○	○	○	○	○	○	○	○	○
200	○	○	○	○	○	○	○	○	○
250	○	○	○	○	○	○	○	○	○
300	○	○	○	○	○	○	○	○	○
350	○	○	○	○	○	○	○	○	○
400	○	○	○	○	○	○	○	○	○
450	○	○	○	○	○	○	○	○	○
500	○	○	○	○	○	○	○	○	○
550	○	○	○	○	○	○	○	○	○
600	○	○	○	○	○	○	○	○	○
650	○	○	○	○	○	○	○	○	○
700	○	○	○	○	○	○	○	○	○
750	○	○	○	○	○	○	○	○	○
800	○	○	○	○	○	○	○	○	○
850	○	○	○	○	○	○	○	○	○
900	○	○	○	○	○	○	○	○	○
950	○	○	○	○	○	○	○	○	○
1000	○	○	○	○	○	○	○	○	○
1050	○	○	○	○	○	○	○	○	○
1100	○	○	○	○	○	○	○	○	○

Applicable Controllers

Controllers are sold separately. Please refer to each controller page.

Y-axis: SA8C

Type	Reference page
PCON-CFB/CGFB	See P.149
MSEL-PCF/PGF	See P.139

Z-axis: TA7R

Type	Reference page
PCON-CB/CGB	See P.149
PCON-CYB/PLB/POB	Please contact IAI for more information.
MCON-C/CG	See P.153
MCON-LC/LCG	
MSEL	See P.139

* Operation is possible with the high output setting specification. When connecting to the MCON controller, "HIGH OUTPUT SETTING SPECIFICATION" must be selected. Please contact IAI regarding use with the high-output setting disabled.

Cable Length

Type	Cable code	Length
Standard type	1L	1m
	3L	3m
	5L	5m
	□L	Specified length (15m max.)

Note 1. All-axis standard cable is used.
 Note 2. The length of the second axis cable is from the exit of the cable track. A separate robot cable is included for wiring inside the cable track.
 Note 3. The standard lengths are 1m, 3m and 5m, but other lengths can be specified in 1m increments up to 15m.

Specifications

Item	Y-axis	Z-axis
Axis configuration	RCP6-SA8C	RCP6-TA7R
Stroke	50 ~ 1100mm (Every 50mm)	50 ~ 200 (Every 25mm), 250, 300mm
Max speed *	HL	140mm/s
	HM	280mm/s
	SH	420mm/s
Motor size	650mm/s	56□ Stepper motor
Ball screw lead	HL	4mm
	HM	8mm
	SH	16mm
Drive system	Ball screw φ16mm rolled C10	Ball screw φ12mm rolled C10
Positioning repeatability	±0.01mm	
Base material	Aluminum	
Ambient operating temperature, humidity	0~40°C, 85% RH or less (non-condensing)	

* The maximum speed may not be reached if the travel distance is short or acceleration is low. Maximum speed may change depending on the stroke. For details, refer to the Maximum Speed by Stroke table on P.137.

Cable Track

Type	Model	Reference page	First wiring (Y-axis side)	Second wiring (Z-axis side)
Without cable track (cable only)	N	See P.136	—	—
Cable track S size (inner width: 38mm)	CT		○	○
Cable track M size (inner width: 50mm)	CTM		○	○
Cable track L size (inner width: 63mm)	CTL		○	○
Cable track XL size (inner width: 80mm) *	CTLX		○	Cannot be selected *

* Only the first wiring can be selected

Options

Type	Option code	Reference page	Y-axis	Z-axis
Brake *	B	See P.134	○	Standard equipment *
Cable exit direction (Top)	CJT	See P.134	○	Cannot be selected
Cable exit direction (Right)	CJR	See P.134	○	
Cable exit direction (Left)	CJL	See P.134	○	
Cable exit direction (Bottom)	CJB	See P.134	○	
Non-motor end specification	NM	See P.135	○	○
Slider section roller specification	SR	See P.135	○	Cannot be selected

* Be sure to specify.
 * Brake option for Y-axis increases the length of the motor unit. Please contact IAI for more information.

CAD drawings can be downloaded from our website.
www.intelligentactuator.com



Note 1. The configuration position in the figure is home.
Note 2. The diagram shows the configuration direction "1" where both the first wiring and second wiring have cable tracks.
Note 3. For details on the cable track and cable track moving end bracket, refer to P.136.

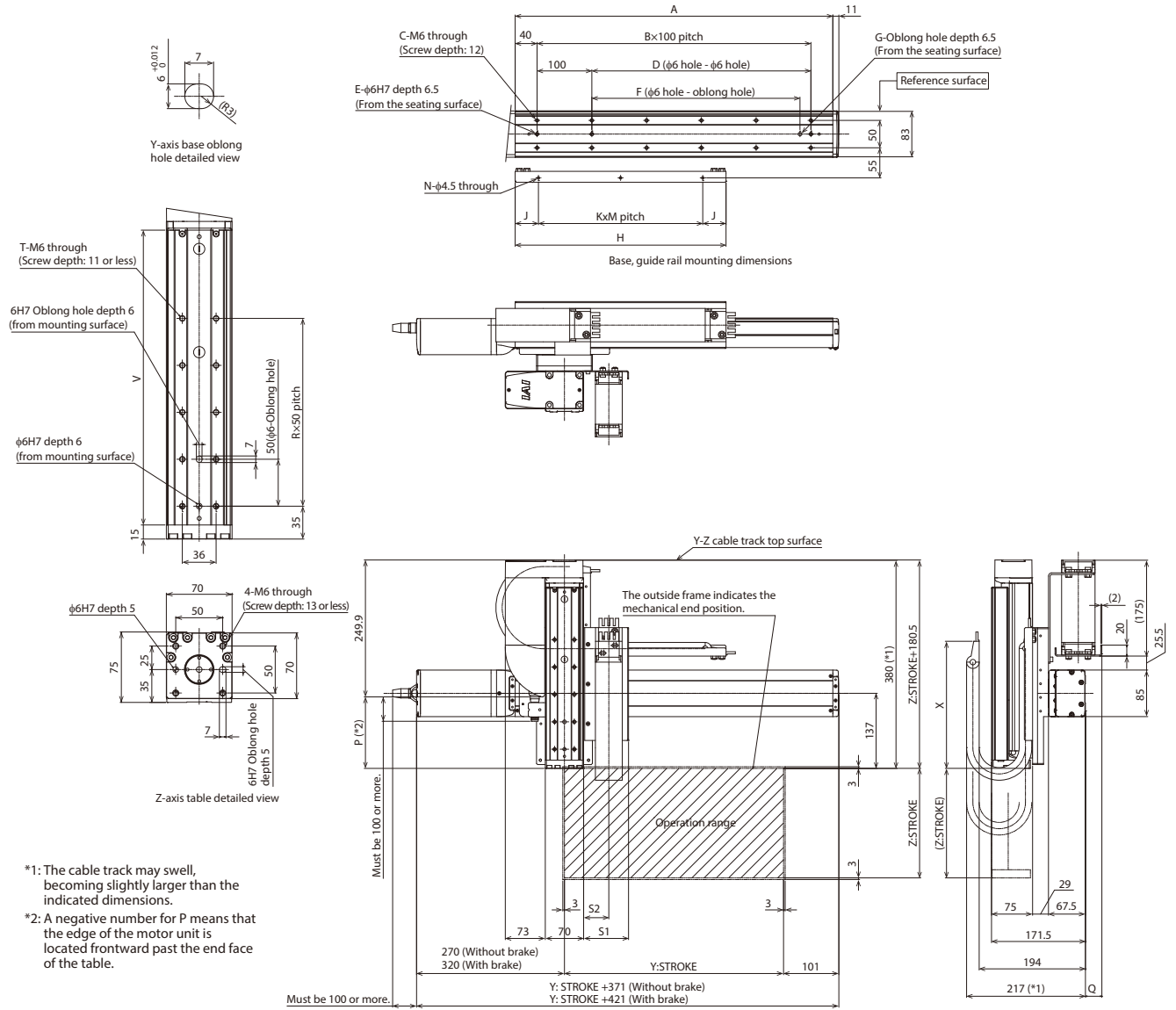

- *1: The cable track may swell, becoming slightly larger than the indicated dimensions.
- *2: A negative number for P means that the edge of the motor unit is located forward past the end face of the table.

(* Notes

The Y-axis cable track guide rail is to be fixed to the Y-axis mounting surface by the customer. Please note that there will be an overhang outside the Y-axis mounting surface. Also, the moving end of the Z-axis cable track is to be fixed to a plate or the like mounted on the Z-axis table by the customer.

■ Dimensions by Stroke

Y: Stroke	50	100	150	200	250	300	350	400	450	500	550	600	650	700	750	800	850	900	950	1000	1050	1100
A	230	280	330	380	430	480	530	580	630	680	730	780	830	880	930	980	1030	1080	1130	1180	1230	1280
B	1	2	2	3	3	4	4	5	5	6	6	7	7	8	8	9	9	10	10	11	11	12
C	4	6	6	8	8	10	10	12	12	14	14	16	16	18	18	20	20	22	22	24	24	26
D	0	100	100	200	200	300	300	400	400	500	500	600	600	700	700	800	800	900	900	1000	1000	1100
E	2	3	3	3	3	3	3	3	3	3	3	3	3	3	3	3	3	3	3	3	3	3
F	0	0	80	180	180	280	280	380	380	480	480	580	580	680	680	780	780	880	880	980	980	1080
G	0	0	1	1	1	1	1	1	1	1	1	1	1	1	1	1	1	1	1	1	1	1
H	210	235	260	285	310	335	360	385	410	435	460	485	510	535	560	585	610	635	660	685	710	735
J	30	42.5	30	42.5	30	42.5	30	42.5	30	42.5	30	42.5	30	42.5	55	30	42.5	55	30	42.5	55	17.5
K	1	1	1	1	2	2	2	2	2	2	2	3	3	3	3	3	3	3	3	3	3	4
M	150	150	200	200	125	125	150	150	175	175	200	200	150	150	150	175	175	175	200	200	200	175
N	2	2	2	2	3	3	3	3	3	3	3	3	4	4	4	4	4	4	4	4	4	5

Cable track size	CT	CTM	CTL	CTXL
Q	18	30	45	63
S1	82	94	107	-
S2	46	52.5	59	-

* Dimensions Q, S1 and S2 change depending on the size of the cable track.

Z: Stroke	50	75	100	125	150	175	200	250	300
P (*2)	-19.4	5.6	30.6	55.6	80.6	105.6	130.6	180.6	230.6
R	1	2	2	3	3	4	4	5	6
T	4	6	6	8	8	10	10	12	14
V	164	189	214	239	264	289	314	364	414
X		188				232			

IK2-P6YBG3□□S

RCP6 2-axis configurations

Y-axis: SA8C (straight)

Z-axis: TA7C (straight)

Model Specification Items

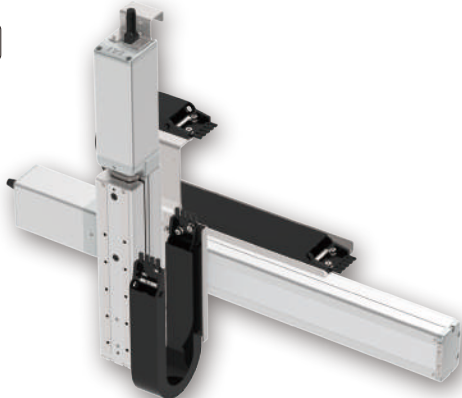
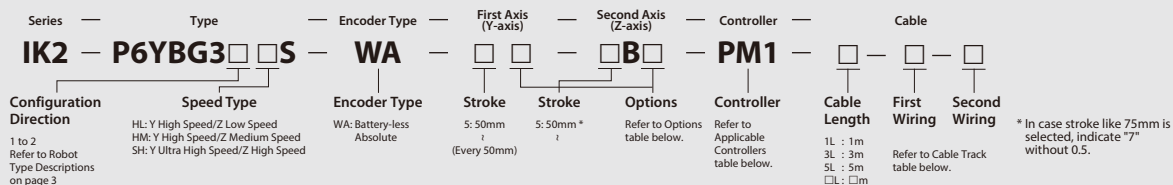

The photograph above shows the configuration direction "1" where both the first wiring and second wiring have cable tracks. Please refer to P.3 for other configuration directions.

Payload by Acceleration

HL type: Y high speed/ Z low speed

Acceleration/deceleration (G)	Z-axis stroke (mm)	50~200 (Every 25mm)	250	300
	0.1		8	
0.3		6		

HM type: Y high speed/ Z medium speed

Acceleration/deceleration (G)	Z-axis stroke (mm)	50~200 (Every 25mm)	250	300
	0.1		4	
0.3		3		
0.5		3		

SH type: Y ultra high speed/ Z high speed

Acceleration/deceleration (G)	Z-axis stroke (mm)	50~200 (Every 25mm)	250	300
	0.1		3	
0.3		2.5		

* When both Y and Z axes have the same acceleration/deceleration. When there is significant vibration, decrease the speed and acceleration/deceleration as required.

Stroke

Z-axis stroke (mm)	50	75	100	125	150	175	200	250	300
50	○	○	○	○	○	○	○	○	○
100	○	○	○	○	○	○	○	○	○
150	○	○	○	○	○	○	○	○	○
200	○	○	○	○	○	○	○	○	○
250	○	○	○	○	○	○	○	○	○
300	○	○	○	○	○	○	○	○	○
350	○	○	○	○	○	○	○	○	○
400	○	○	○	○	○	○	○	○	○
450	○	○	○	○	○	○	○	○	○
500	○	○	○	○	○	○	○	○	○
550	○	○	○	○	○	○	○	○	○
600	○	○	○	○	○	○	○	○	○
650	○	○	○	○	○	○	○	○	○
700	○	○	○	○	○	○	○	○	○
750	○	○	○	○	○	○	○	○	○
800	○	○	○	○	○	○	○	○	○
850	○	○	○	○	○	○	○	○	○
900	○	○	○	○	○	○	○	○	○
950	○	○	○	○	○	○	○	○	○
1000	○	○	○	○	○	○	○	○	○
1050	○	○	○	○	○	○	○	○	○
1100	○	○	○	○	○	○	○	○	○

Applicable Controllers

Controllers are sold separately. Please refer to each controller page.

Y-axis: SA8C

Type	Reference page
PCON-CFB/CGFB	See P.149
MSEL-PCF/PGF	See P.139

Z-axis: TA7C

Type	Reference page
PCON-CB/CGB	See P.149
PCON-CYB/PLB/POB	Please contact IAI for more information.
MCON-C/CG	See P.153
MCON-LC/LCG	
MSEL	See P.139

* Operation is possible with the high output setting specification. When connecting to the MCON controller, "HIGH OUTPUT SETTING SPECIFICATION" must be selected. Please contact IAI regarding use with the high-output setting disabled.

Cable Length

Type	Cable code	Length
Standard type	1L	1m
	3L	3m
	5L	5m
	□L	Specified length (15m max.)

Note 1. All-axis standard cable is used.
Note 2. The length of the second axis cable is from the exit of the cable track. A separate robot cable is included for wiring inside the cable track.
Note 3. The standard lengths are 1m, 3m and 5m, but other lengths can be specified in 1m increments up to 15m.

Specifications

Item	Y-axis	Z-axis
Axis configuration	RCP6-SA8C	RCP6-TA7C
Stroke	50 ~ 1100mm (Every 50mm)	50 ~ 200 (Every 25mm), 250, 300mm
Max speed *	HL	140mm/s
	HM	280mm/s
	SH	420mm/s
Motor size	56□ High thrust stepper motor	56□ Stepper motor
Ball screw lead	HL	4mm
	HM	8mm
	SH	16mm
Drive system	Ball screw φ16mm rolled C10	Ball screw φ12mm rolled C10
Positioning repeatability	±0.01mm	
Base material	Aluminum	
Ambient operating temperature, humidity	0~40°C, 85% RH or less (non-condensing)	

* The maximum speed may not be reached if the travel distance is short or acceleration is low.
Maximum speed may change depending on the stroke.
For details, refer to the Maximum Speed by Stroke table on P.137.

Cable Track

Type	Model	Reference page	First wiring (Y-axis side)	Second wiring (Z-axis side)
Without cable track (cable only)	N	See P.136	—	—
Cable track S size (inner width: 38mm)	CT		○	○
Cable track M size (inner width: 50mm)	CTM		○	○
Cable track L size (inner width: 63mm)	CTL		○	○
Cable track XL size (inner width: 80mm) *	CTXL		○	Cannot be selected *

* Only the first wiring can be selected

Options

Type	Option code	Reference page	Y-axis	Z-axis
Brake *	B	See P.134	○	Standard equipment *
Cable exit direction (Top)	CJT	See P.134	○	Cannot be selected
Cable exit direction (Right)	CJR	See P.134	○	
Cable exit direction (Left)	CJL	See P.134	○	
Cable exit direction (Bottom)	CJB	See P.134	○	
Non-motor end specification	NM	See P.135	○	○
Slider section roller specification	SR	See P.135	○	Cannot be selected

* Be sure to specify.
* Brake option for Y-axis increases the length of the motor unit. Please contact IAI for more information.

CAD drawings can be downloaded from our website.
www.intelligentactuator.com



Note 1. The configuration position in the figure is home.
 Note 2. The diagram shows the configuration direction "1" where both the first wiring and second wiring have cable tracks.
 Note 3. For details on the cable track and cable track moving end bracket, refer to P.136.

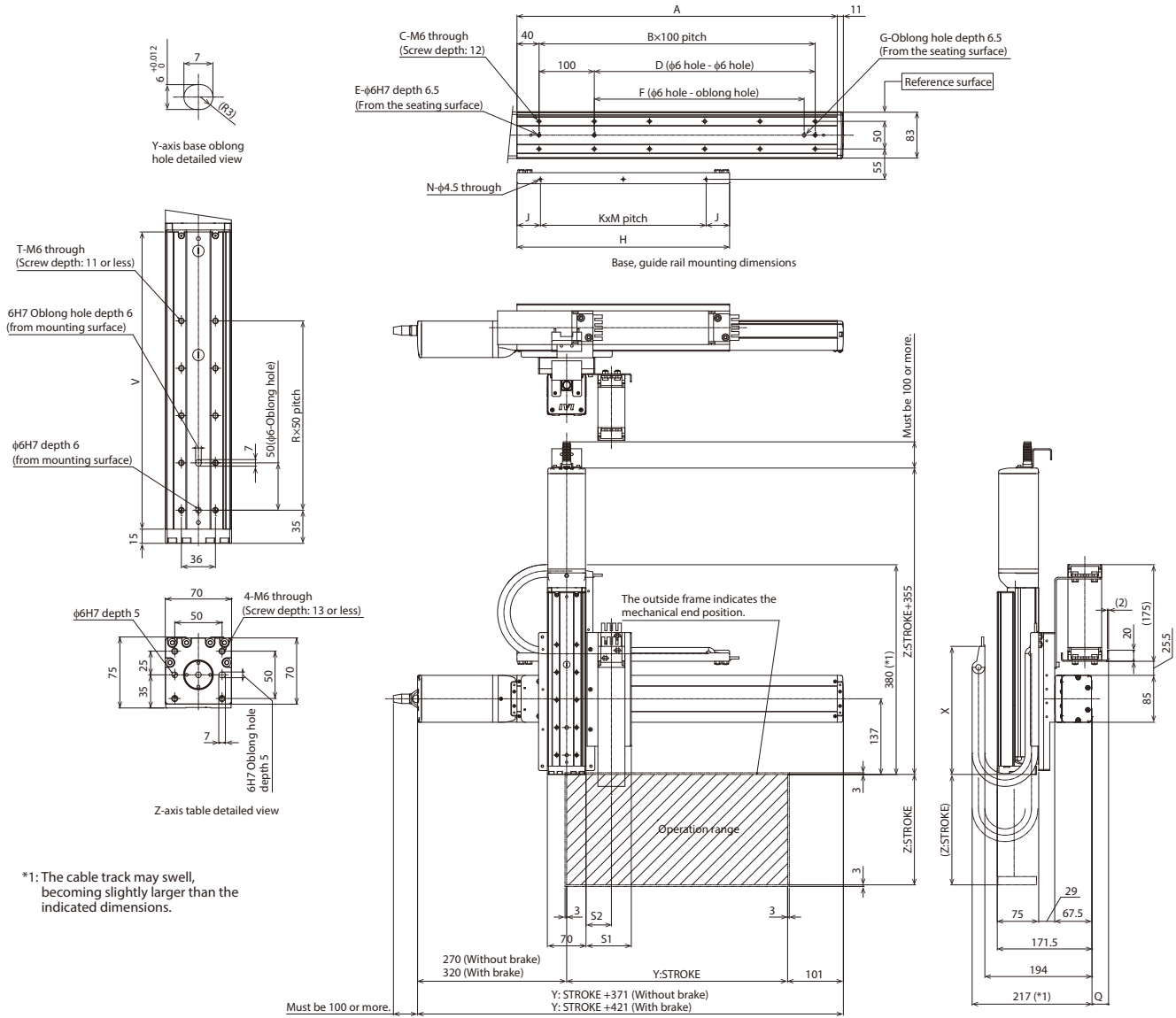

*1: The cable track may swell, becoming slightly larger than the indicated dimensions.

(* Notes

The Y-axis cable track guide rail is to be fixed to the Y-axis mounting surface by the customer. Please note that there will be an overhang outside the Y-axis mounting surface. Also, the moving end of the Z-axis cable track is to be fixed to a plate or the like mounted on the Z-axis table by the customer.

■ Dimensions by Stroke

Y: Stroke	50	100	150	200	250	300	350	400	450	500	550	600	650	700	750	800	850	900	950	1000	1050	1100
A	230	280	330	380	430	480	530	580	630	680	730	780	830	880	930	980	1030	1080	1130	1180	1230	1280
B	1	2	2	3	3	4	4	5	5	6	6	7	7	8	8	9	9	10	10	11	11	12
C	4	6	6	8	8	10	10	12	12	14	14	16	16	18	18	20	20	22	22	24	24	26
D	0	100	100	200	200	300	300	400	400	500	500	600	600	700	700	800	800	900	900	1000	1000	1100
E	2	3	3	3	3	3	3	3	3	3	3	3	3	3	3	3	3	3	3	3	3	3
F	0	0	80	180	180	280	280	380	380	480	480	580	580	680	680	780	780	880	880	980	980	1080
G	0	0	1	1	1	1	1	1	1	1	1	1	1	1	1	1	1	1	1	1	1	1
H	210	235	260	285	310	335	360	385	410	435	460	485	510	535	560	585	610	635	660	685	710	735
J	30	42.5	30	42.5	30	42.5	30	42.5	30	42.5	30	42.5	30	42.5	55	30	42.5	55	30	42.5	55	17.5
K	1	1	1	1	2	2	2	2	2	2	2	3	3	3	3	3	3	3	3	3	3	4
M	150	150	200	200	125	125	150	150	175	175	200	200	150	150	150	175	175	175	200	200	200	175
N	2	2	2	2	3	3	3	3	3	3	3	3	4	4	4	4	4	4	4	4	4	5

Z: Stroke	50	75	100	125	150	175	200	250	300
R	1	2	2	3	3	4	4	5	6
T	4	6	6	8	8	10	10	12	14
V	164	189	214	239	264	289	314	364	414
X	188				232				

Cable track size	CT	CTM	CTL	CTXL
Q	18	30	45	63
S1	82	94	107	-
S2	46	52.5	59	-

* Dimensions Q, S1 and S2 change depending on the size of the cable track.

IK3-P6BBC1□□S

RCP6 3-axis XYB + Z-axis base mount configurations
 X-axis: SA7R (side-mounted)
 Y-axis: SA6R (side-mounted) Z-axis: SA4R (side-mounted)

Model Specification Items

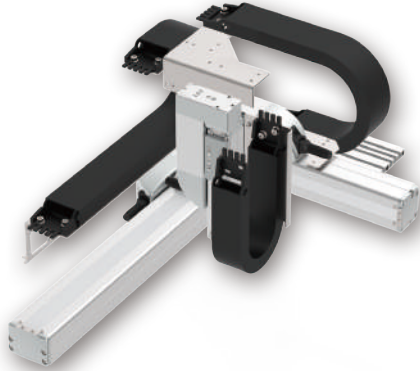
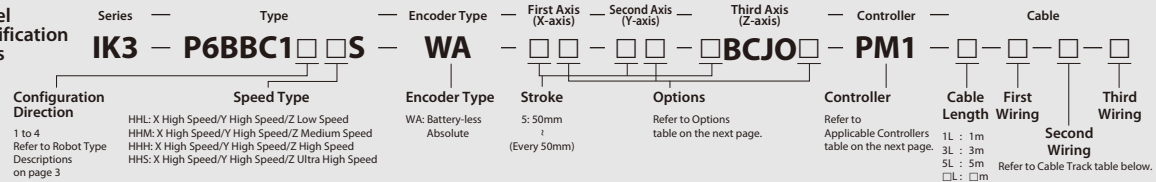

The photograph above shows the configuration direction "1" where all axes have cable tracks. Please refer to P.3 for other configuration directions.

Payload by Acceleration

■ HHL type: X high speed/Y high speed/Z low speed ■ HHM type: X high speed/Y high speed/Z medium speed (Unit: kg)

Acceleration/ deceleration (G)	Y-axis (mm)	
	50~200 (Every 50mm)	250~400 (Every 50mm)
0.1	3	—
0.3	3	—

Acceleration/ deceleration (G)	Y-axis (mm)	
	50~200 (Every 50mm)	250~400 (Every 50mm)
0.1	2	
0.3	2	1

■ HHH type: X high speed/Y high speed/Z high speed

Acceleration/ deceleration (G)	Y-axis (mm)	
	50~400 (Every 50mm)	
0.1	1	
0.3	1	
0.5	1	

■ HHS type: X high speed/Y high speed/Z ultra high speed

Acceleration/ deceleration (G)	Y-axis (mm)	
	50~400 (Every 50mm)	
0.1	0.5	
0.3	0.5	
0.5	0.5	

* When X, Y and Z axes all have the same acceleration/deceleration.
 When there is significant vibration, decrease the speed and acceleration/deceleration as required.

Stroke

Y-axis stroke (mm)		50			100			150			200		
Z-axis stroke (mm)		50	100	150	50	100	150	50	100	150	50	100	150
X-axis stroke (mm)	50	○	○	○	○	○	○	○	○	○	○	○	○
	100	○	○	○	○	○	○	○	○	○	○	○	○
	150	○	○	○	○	○	○	○	○	○	○	○	○
	200	○	○	○	○	○	○	○	○	○	○	○	○
	250	○	○	○	○	○	○	○	○	○	○	○	○
	300	○	○	○	○	○	○	○	○	○	○	○	○
	350	○	○	○	○	○	○	○	○	○	○	○	○
	400	○	○	○	○	○	○	○	○	○	○	○	○
	450	○	○	○	○	○	○	○	○	○	○	○	○
	500	○	○	○	○	○	○	○	○	○	○	○	○
	550	○	○	○	○	○	○	○	○	○	○	○	○
	600	○	○	○	○	○	○	○	○	○	○	○	○
	650	○	○	○	○	○	○	○	○	○	○	○	○
	700	○	○	○	○	○	○	○	○	○	○	○	○
	750	○	○	○	○	○	○	○	○	○	○	○	○
	800	○	○	○	○	○	○	○	○	○	○	○	○

Y-axis stroke (mm)		250 *			300 *			350 *			400 *		
Z-axis stroke (mm)		50	100	150	50	100	150	50	100	150	50	100	150
X-axis stroke (mm)	50	○	○	○	○	○	○	○	○	○	○	○	○
	100	○	○	○	○	○	○	○	○	○	○	○	○
	150	○	○	○	○	○	○	○	○	○	○	○	○
	200	○	○	○	○	○	○	○	○	○	○	○	○
	250	○	○	○	○	○	○	○	○	○	○	○	○
	300	○	○	○	○	○	○	○	○	○	○	○	○
	350	○	○	○	○	○	○	○	○	○	○	○	○
	400	○	○	○	○	○	○	○	○	○	○	○	○
	450	○	○	○	○	○	○	○	○	○	○	○	○
	500	○	○	○	○	○	○	○	○	○	○	○	○
	550	○	○	○	○	○	○	○	○	○	○	○	○
	600	○	○	○	○	○	○	○	○	○	○	○	○
	650	○	○	○	○	○	○	○	○	○	○	○	○
	700	○	○	○	○	○	○	○	○	○	○	○	○
	750	○	○	○	○	○	○	○	○	○	○	○	○
	800	○	○	○	○	○	○	○	○	○	○	○	○

*When the speed type "HHL" is selected, the maximum Y-axis stroke will be 200mm. (250mm or more cannot be selected.)

Cable Length

Type	Cable code	Length
Standard type	1L	1m
	3L	3m
	5L	5m
	<input type="checkbox"/> L	Specified length (15m max.)

Note 1. All-axis standard cable is used.

Note 2. The length of the second and third axis cable is from the exit of the cable track. A separate robot cable is included for wiring inside the cable track.

Note 3. The standard lengths are 1m, 3m and 5m, but other lengths can be specified in 1m increments up to 15m.

Cable Track

Type	Model	Reference page	First wiring (X-axis lateral)	Second wiring (Y-axis lateral)	Third wiring (Z-axis lateral)
Without cable track (cable only)	N	See P.136	○	○	○
Cable track S size (inner width: 38mm)	CT		○	○	○
Cable track M size (inner width: 50mm)	CTM		○	○	○
Cable track L size (inner width: 63mm)	CTL		○	○	Cannot be selected *1
Cable track XL size (inner width: 80mm)	CTXL		○	Cannot be selected *2	

*1 Only the first and second wiring can be selected

*2 Only the first wiring can be selected

Applicable Controllers

Controllers are sold separately.
Please refer to each controller page.

X-axis: SA7R, Y-axis: SA6R, Z-axis: SA4R

Type	Reference page
PCON-CB/CGB	See P.149
PCON-CYB/PLB/POB	Please contact IAI for more information.
MCON-C/CG	See P.153
MCON-LC/LCG	
MSEL	See P.139

* Operation is possible with the high output setting specification. When connecting to the MCON controller, "HIGH OUTPUT SETTING SPECIFICATION" must be selected. Please contact IAI regarding use with the high-output setting disabled.

Specifications

Item	X-axis	Y-axis	Z-axis
Axis configuration	RCP6-SA7R	RCP6-SA6R	RCP6-SA4R
Stroke (Every 50mm)	50~800mm	50~400mm *1	50~150mm
Max. speed *2	420mm/s	560mm/s	150mm/s
			305mm/s
			525mm/s
			560mm/s
Motor size	56□ Stepper motor	42□ Stepper motor	35□ Stepper motor
Ball screw lead	16mm	12mm	2.5mm
			5mm
			10mm
			16mm
Drive system	Ball screw φ12mm rolled C10	Ball screw φ10mm rolled C10	Ball screw φ8mm rolled C10
Positioning repeatability	±0.01mm		
Base material	Aluminum		
Ambient operating temperature, humidity	0~40°C, 85% RH or less (non-condensing)		

*1 When the speed type "HHL" is selected, the maximum Y-axis stroke will be 200 mm.

*2 The maximum speed may not be reached if the travel distance is short or acceleration is low. Maximum speed may change depending on the stroke.
For details, refer to the Maximum Speed by Stroke table on P.137.

Options

Type	Option code	Reference page	X-axis	Y-axis	Z-axis
Brake	B	See P.134	○	○	Standard equipment *
Cable exit direction (Outside)	CJO	See P.134	Cannot be selected		Standard equipment *
Non-motor end specification	NM	See P.135	○	○	○
Slider section roller specification	SR	See P.135	○	○	○

* Be sure to specify.



Note 1. The configuration position in the figure is home.
Note 2. The diagram shows first, second and third wirings all with cable tracks.
Note 3. For details on the cable track and cable track moving end bracket, refer to P.136.

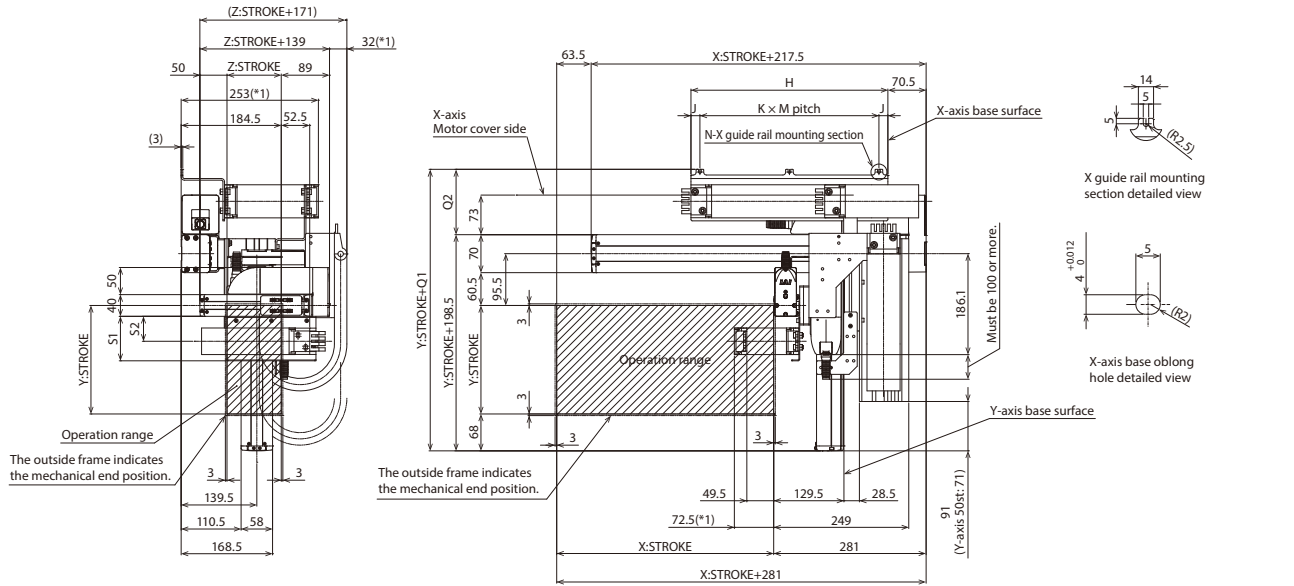

*1: The cable track may swell, becoming slightly larger than the indicated dimensions.

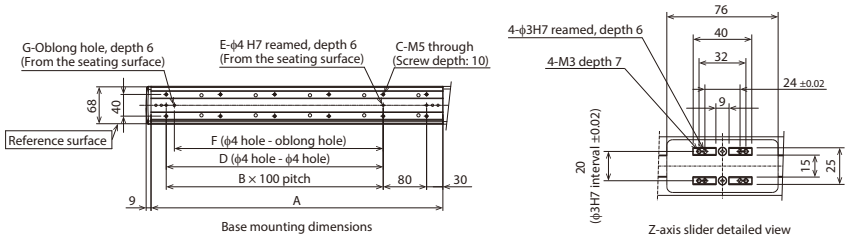
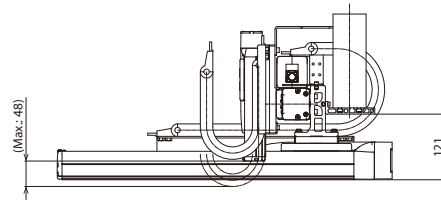

(*) Notes
The X-axis cable track guide rail is to be fixed to the surface on which the X-axis is installed by the customer. Also, the moving end of the Z-axis cable track is to be fixed to a plate or the like mounted on the Z-axis slider by the customer.

■ Dimensions by Stroke

X: Stroke	50	100	150	200	250	300	350	400	450	500	550	600	650	700	750	800
A	188	238	288	338	388	438	488	538	588	638	688	738	788	838	888	938
B	0	1	1	2	2	3	3	4	4	5	5	6	6	7	7	8
C	4	6	6	8	8	10	10	12	12	14	14	16	16	18	18	20
D	0	0	100	200	200	300	300	400	400	500	500	600	600	700	700	800
E	2	2	3	3	3	3	3	3	3	3	3	3	3	3	3	3
F	0	85	85	185	185	285	285	385	385	485	485	585	585	685	685	785
G	0	1	1	1	1	1	1	1	1	1	1	1	1	1	1	1
H	188	213	238	263	288	313	338	363	388	413	438	463	488	513	538	563
J	16.5	16.5	14	16.5	16.5	16.5	14	16.5	14	16	15	66.5	44	56.5	69	16
K	1	1	1	2	2	2	2	2	2	3	3	3	2	2	2	3
M	155	180	210	115	127.5	140	155	165	180	127	136	110	200	200	200	177
N	2	2	2	3	3	3	3	3	3	4	4	4	3	3	3	4

Cable track size	CT	CTM	CTL	CTXL
Q1	306	319	332	349
Q2	107.5	120.5	133.5	150.5
S1	82	94	-	-
S2	46	52.5	-	-

* Dimensions Q1, Q2, S1 and S2 change depending on the size of the cable track.

IK3-P6BBC2□□S

RCP6 3-axis XYB + Z-axis base mount configurations
 X-axis: SA7C (straight)
 Y-axis: SA6R (side-mounted) Z-axis: SA4R (side-mounted)

Model Specification Items

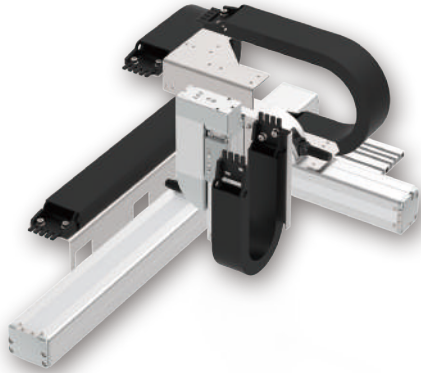
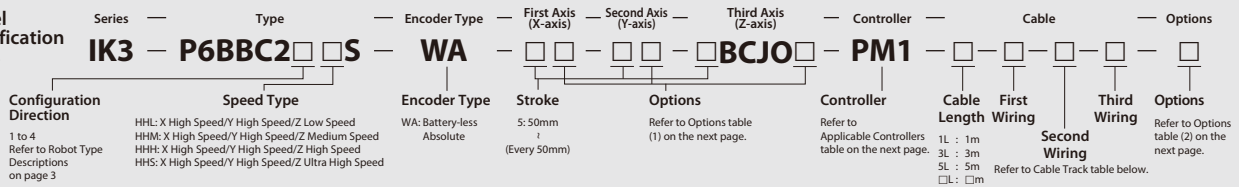

The photograph above shows the configuration direction "1" where all axes have cable tracks. Please refer to P3 for other configuration directions.

Payload by Acceleration

■ HHL type: X high speed/Y high speed/Z low speed				■ HHM type: X high speed/Y high speed/Z medium speed (Unit: kg)			
Y-axis (mm)		50~200 (Every 50mm)	250~400 (Every 50mm)	Y-axis (mm)		50~200 (Every 50mm)	250~400 (Every 50mm)
Acceleration/deceleration (G)				Acceleration/deceleration (G)			
0.1	3	—	—	0.1	2		
0.3	3	—	—	0.3	2	1	—

■ HHH type: X high speed/Y high speed/Z high speed			■ HHS type: X high speed/Y high speed/Z ultra high speed		
Y-axis (mm)		50~400 (Every 50mm)	Y-axis (mm)		50~400 (Every 50mm)
Acceleration/deceleration (G)			Acceleration/deceleration (G)		
0.1	1		0.1	0.5	
0.3	1		0.3	0.5	
0.5	1		0.5	0.5	

* When X, Y and Z axes all have the same acceleration/deceleration. When there is significant vibration, decrease the speed and acceleration/deceleration as required.

Stroke

Y-axis stroke (mm)	50			100			150			200		
Z-axis stroke (mm)	50	100	150	50	100	150	50	100	150	50	100	150
50	○	○	○	○	○	○	○	○	○	○	○	○
100	○	○	○	○	○	○	○	○	○	○	○	○
150	○	○	○	○	○	○	○	○	○	○	○	○
200	○	○	○	○	○	○	○	○	○	○	○	○
250	○	○	○	○	○	○	○	○	○	○	○	○
300	○	○	○	○	○	○	○	○	○	○	○	○
350	○	○	○	○	○	○	○	○	○	○	○	○
400	○	○	○	○	○	○	○	○	○	○	○	○
450	○	○	○	○	○	○	○	○	○	○	○	○
500	○	○	○	○	○	○	○	○	○	○	○	○
550	○	○	○	○	○	○	○	○	○	○	○	○
600	○	○	○	○	○	○	○	○	○	○	○	○
650	○	○	○	○	○	○	○	○	○	○	○	○
700	○	○	○	○	○	○	○	○	○	○	○	○
750	○	○	○	○	○	○	○	○	○	○	○	○
800	○	○	○	○	○	○	○	○	○	○	○	○

Y-axis stroke (mm)	250 *			300 *			350 *			400 *		
Z-axis stroke (mm)	50	100	150	50	100	150	50	100	150	50	100	150
50	○	○	○	○	○	○	○	○	○	○	○	○
100	○	○	○	○	○	○	○	○	○	○	○	○
150	○	○	○	○	○	○	○	○	○	○	○	○
200	○	○	○	○	○	○	○	○	○	○	○	○
250	○	○	○	○	○	○	○	○	○	○	○	○
300	○	○	○	○	○	○	○	○	○	○	○	○
350	○	○	○	○	○	○	○	○	○	○	○	○
400	○	○	○	○	○	○	○	○	○	○	○	○
450	○	○	○	○	○	○	○	○	○	○	○	○
500	○	○	○	○	○	○	○	○	○	○	○	○
550	○	○	○	○	○	○	○	○	○	○	○	○
600	○	○	○	○	○	○	○	○	○	○	○	○
650	○	○	○	○	○	○	○	○	○	○	○	○
700	○	○	○	○	○	○	○	○	○	○	○	○
750	○	○	○	○	○	○	○	○	○	○	○	○
800	○	○	○	○	○	○	○	○	○	○	○	○

*When the speed type "HHL" is selected, the maximum Y-axis stroke will be 200mm. (250mm or more cannot be selected.)

Cable Length

Type	Cable code	Length
Standard type	1L	1m
	3L	3m
	5L	5m
	<input type="checkbox"/> L	Specified length (15m max.)

Note 1. All-axis standard cable is used.
 Note 2. The length of the second and third axis cable is from the exit of the cable track. A separate robot cable is included for wiring inside the cable track.
 Note 3. The standard lengths are 1m, 3m and 5m, but other lengths can be specified in 1m increments up to 15m.

Cable Track

Type	Model	Reference page	First wiring (X-axis lateral)	Second wiring (Y-axis lateral)	Third wiring (Z-axis lateral)
Without cable track (cable only)	N	See P.136	○	○	○
Cable track S size (inner width: 38mm)	CT		○	○	○
Cable track M size (inner width: 50mm)	CTM		○	○	○
Cable track L size (inner width: 63mm)	CTL		○	○	Cannot be selected *1
Cable track XL size (inner width: 80mm)	CTXL		○	Cannot be selected *2	

*1 Only the first and second wiring can be selected *2 Only the first wiring can be selected

Applicable Controllers

Controllers are sold separately.
 Please refer to each controller page.

X-axis: SA7C, Y-axis: SA6R, Z-axis: SA4R

Type	Reference page
PCON-CB/CGB	See P.149
PCON-CYB/PLB/POB	Please contact IAI for more information.
MCON-C/CG	See P.153
MCON-LC/LCG	
MSEL	See P.139

* Operation is possible with the high output setting specification. When connecting to the MCON controller, "HIGH OUTPUT SETTING SPECIFICATION" must be selected. Please contact IAI regarding use with the high-output setting disabled.

Specifications

Item	X-axis	Y-axis	Z-axis
Axis configuration	RCP6-SA7C	RCP6-SA6R	RCP6-SA4R
Stroke (Every 50mm)	50~800mm	50~400mm *1	50~150mm
Max. speed *2	420mm/s	560mm/s	HHL 150mm/s
			HHM 305mm/s
			HHH 525mm/s
			HHS 560mm/s
Motor size	56□ Stepper motor	42□ Stepper motor	35□ Stepper motor
Ball screw lead	16mm	12mm	HHL 2.5mm
			HHM 5mm
			HHH 10mm
			HHS 16mm
Drive system	Ball screw φ12mm rolled C10	Ball screw φ10mm rolled C10	Ball screw φ8mm rolled C10
Positioning repeatability	±0.01mm		
Base material	Aluminum		
Ambient operating temperature, humidity	0~40°C, 85% RH or less (non-condensing)		

*1 When the speed type "HHL" is selected, the maximum Y-axis stroke will be 200 mm.
 *2 The maximum speed may not be reached if the travel distance is short or acceleration is low. Maximum speed may change depending on the stroke.
 For details, refer to the Maximum Speed by Stroke table on P.137.

Options (1)

Type	Option code	Reference page	X-axis	Y-axis	Z-axis
Brake *	B	See P.134	○	○	Standard equipment *
Cable exit direction (Top)	CJT	See P.134	○	Cannot be selected	
Cable exit direction (Right)	CJR	See P.134	○		
Cable exit direction (Left)	CJL	See P.134	○		
Cable exit direction (Bottom)	CJB	See P.134	○		
Cable exit direction (Outside)	CJO	See P.134	Cannot be selected		Standard equipment *
Non-motor end specification	NM	See P.135	○	○	○
Slider section roller specification	SR	See P.135	○	○	○

* Be sure to specify.
 * Brake option for X-axis increases the length of the motor unit.
 Please contact IAI for more information.

Options (2)

Type	Option code	Reference page
Foot plate	FTP	See P.134

CAD drawings can be downloaded from our website.
www.intelligentactuator.com



- Note 1. The configuration position in the figure is home.
- Note 2. The diagram shows first, second and third wirings all with cable tracks.
- Note 3. For details on the cable track and cable track moving end bracket, refer to P.136.

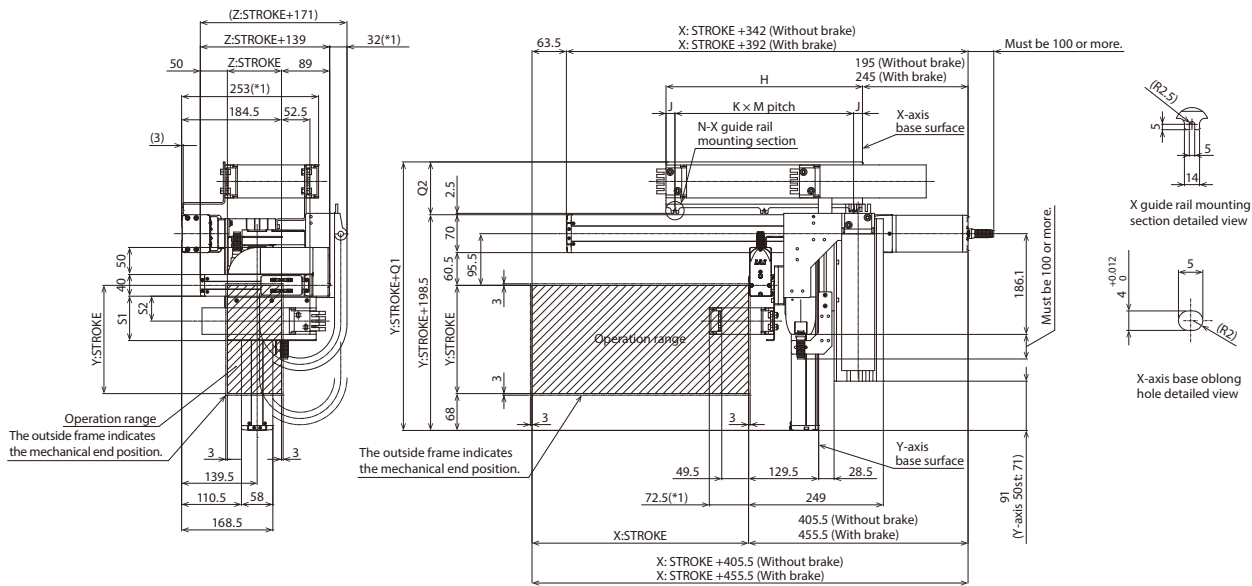

*1: The cable track may swell, becoming slightly larger than the indicated dimensions.

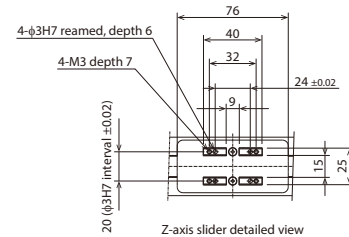
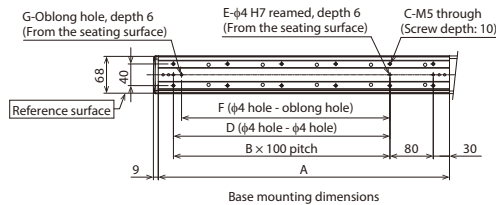
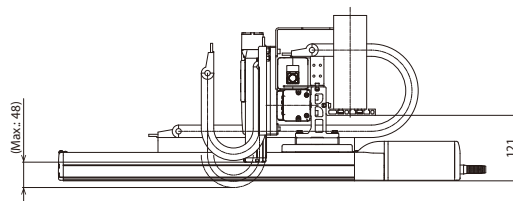

(*) Notes The X-axis cable track guide rail is to be fixed to the surface on which the X-axis is installed by the customer. When the foot plate option is selected, the unit will be shipped fixed on the foot plate. (See P.134) Also, the moving end of the Z-axis cable track is to be fixed to a plate or the like mounted on the Z-axis slider by the customer.

Dimensions by Stroke

X: Stroke	50	100	150	200	250	300	350	400	450	500	550	600	650	700	750	800
A	188	238	288	338	388	438	488	538	588	638	688	738	788	838	888	938
B	0	1	1	2	2	3	3	4	4	5	5	6	6	7	7	8
C	4	6	6	8	8	10	10	12	12	14	14	16	16	18	18	20
D	0	0	100	200	200	300	300	400	400	500	500	600	600	700	700	800
E	2	2	3	3	3	3	3	3	3	3	3	3	3	3	3	3
F	0	85	85	185	185	285	285	385	385	485	485	585	585	685	685	785
G	0	1	1	1	1	1	1	1	1	1	1	1	1	1	1	1
H	188	213	238	263	288	313	338	363	388	413	438	463	488	513	538	563
J	16.5	16.5	14	16.5	16.5	16.5	14	16.5	14	16	15	66.5	44	56.5	69	16
K	1	1	1	2	2	2	2	2	2	3	3	3	2	2	2	3
M	155	180	210	115	127.5	140	155	165	180	127	136	110	200	200	200	177
N	2	2	2	3	3	3	3	3	3	4	4	4	3	3	3	4

Cable track size	CT	CTM	CTL	CTLX
Q1	283	296	309	326
Q2	84.5	97.5	110.5	127.5
S1	82	94	-	-
S2	46	52.5	-	-

* Dimensions Q1, Q2, S1 and S2 change depending on the size of the cable track.

IK3-P6BBC3□□S

RCP6 3-axis XYB + Z-axis base mount configurations
 X-axis: SA7C (straight)
 Y-axis: SA6C (straight) Z-axis: SA4C (straight)

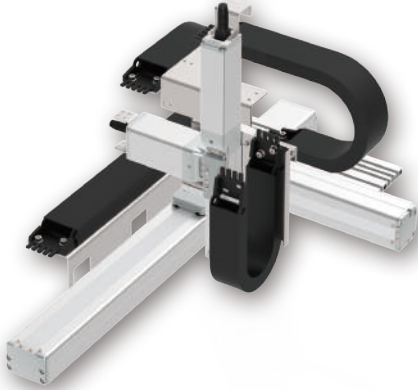
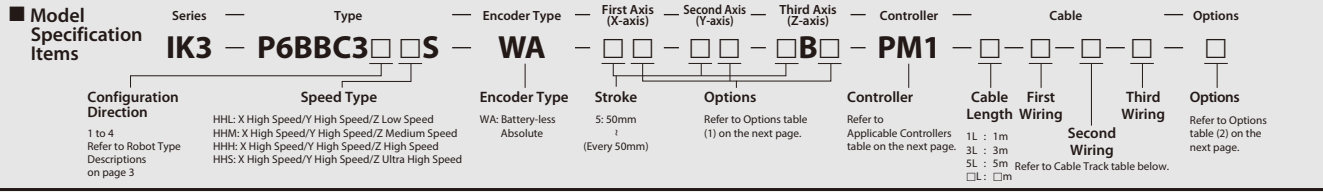

The photograph above shows the configuration direction "1" where all axes have cable tracks. Please refer to P.3 for other configuration directions.

Payload by Acceleration

■ HHL type: X high speed/Y high speed/Z low speed ■ HHM type: X high speed/Y high speed/Z medium speed (Unit: kg)

Acceleration/ deceleration (G)	Y-axis (mm)	
	50~200 (Every 50mm)	250~400 (Every 50mm)
0.1	3	—
0.3	3	—

Acceleration/ deceleration (G)	Y-axis (mm)	
	50~200 (Every 50mm)	250~400 (Every 50mm)
0.1	2	
0.3	2	1

■ HHH type: X high speed/Y high speed/Z high speed

Acceleration/ deceleration (G)	Y-axis (mm)	
	50~400 (Every 50mm)	
0.1	1	
0.3	1	
0.5	1	

■ HHS type: X high speed/Y high speed/Z ultra high speed

Acceleration/ deceleration (G)	Y-axis (mm)	
	50~400 (Every 50mm)	
0.1	0.5	
0.3	0.5	
0.5	0.5	

* When X, Y and Z axes all have the same acceleration/deceleration. When there is significant vibration, decrease the speed and acceleration/deceleration as required.

Stroke

Y-axis stroke (mm)	50			100			150			200			
	Z-axis stroke (mm)	50	100	150	50	100	150	50	100	150	50	100	150
X-axis stroke (mm)	50	○	○	○	○	○	○	○	○	○	○	○	○
	100	○	○	○	○	○	○	○	○	○	○	○	○
	150	○	○	○	○	○	○	○	○	○	○	○	○
	200	○	○	○	○	○	○	○	○	○	○	○	○
	250	○	○	○	○	○	○	○	○	○	○	○	○
	300	○	○	○	○	○	○	○	○	○	○	○	○
	350	○	○	○	○	○	○	○	○	○	○	○	○
	400	○	○	○	○	○	○	○	○	○	○	○	○
	450	○	○	○	○	○	○	○	○	○	○	○	○
	500	○	○	○	○	○	○	○	○	○	○	○	○
	550	○	○	○	○	○	○	○	○	○	○	○	○
	600	○	○	○	○	○	○	○	○	○	○	○	○
	650	○	○	○	○	○	○	○	○	○	○	○	○
	700	○	○	○	○	○	○	○	○	○	○	○	○
	750	○	○	○	○	○	○	○	○	○	○	○	○
	800	○	○	○	○	○	○	○	○	○	○	○	○

Y-axis stroke (mm)	250*			300*			350*			400*			
	Z-axis stroke (mm)	50	100	150	50	100	150	50	100	150	50	100	150
X-axis stroke (mm)	50	○	○	○	○	○	○	○	○	○	○	○	○
	100	○	○	○	○	○	○	○	○	○	○	○	○
	150	○	○	○	○	○	○	○	○	○	○	○	○
	200	○	○	○	○	○	○	○	○	○	○	○	○
	250	○	○	○	○	○	○	○	○	○	○	○	○
	300	○	○	○	○	○	○	○	○	○	○	○	○
	350	○	○	○	○	○	○	○	○	○	○	○	○
	400	○	○	○	○	○	○	○	○	○	○	○	○
	450	○	○	○	○	○	○	○	○	○	○	○	○
	500	○	○	○	○	○	○	○	○	○	○	○	○
	550	○	○	○	○	○	○	○	○	○	○	○	○
	600	○	○	○	○	○	○	○	○	○	○	○	○
	650	○	○	○	○	○	○	○	○	○	○	○	○
	700	○	○	○	○	○	○	○	○	○	○	○	○
	750	○	○	○	○	○	○	○	○	○	○	○	○
	800	○	○	○	○	○	○	○	○	○	○	○	○

*When the speed type "HHL" is selected, the maximum Y-axis stroke will be 200mm. (250mm or more cannot be selected.)

Cable Length

Type	Cable code	Length
Standard type	1L	1m
	3L	3m
	5L	5m
	<input type="checkbox"/> L	Specified length (15m max.)

Note 1. All-axis standard cable is used.

Note 2. The length of the second and third axis cable is from the exit of the cable track. A separate robot cable is included for wiring inside the cable track.

Note 3. The standard lengths are 1m, 3m and 5m, but other lengths can be specified in 1m increments up to 15m.

Cable Track Price List

Type	Model	Reference page	First wiring (X-axis lateral)	Second wiring (Y-axis lateral)	Third wiring (Z-axis lateral)
Without cable track (cable only)	N	See P.136	○	○	○
Cable track S size (inner width: 38mm)	CT		○	○	○
Cable track M size (inner width: 50mm)	CTM		○	○	○
Cable track L size (inner width: 63mm)	CTL		○	○	Cannot be selected *1
Cable track XL size (inner width: 80mm)	CTXL		○	Cannot be selected *2	

*1 Only the first and second wiring can be selected

*2 Only the first wiring can be selected

Applicable Controllers

Controllers are sold separately.
Please refer to each controller page.

X-axis: SA7C, Y-axis: SA6C, Z-axis: SA4C

Type	Reference page
PCON-CB/CGB	See P.149
PCON-CYB/PLB/POB	Please contact IAI for more information.
MCON-C/CG	See P.153
MCON-LC/LCG	
MSEL	See P.139

* Operation is possible with the high output setting specification. When connecting to the MCON controller, "HIGH OUTPUT SETTING SPECIFICATION" must be selected. Please contact IAI regarding use with the high-output setting disabled.

Specifications

Item	X-axis	Y-axis	Z-axis
Axis configuration	RCP6-SA7C	RCP6-SA6C	RCP6-SA4C
Stroke (Every 50mm)	50~800mm	50~400mm *1	50~150mm
Max. speed *2	420mm/s	560mm/s	150mm/s
			305mm/s
			525mm/s
			560mm/s
Motor size	56□ Stepper motor	42□ Stepper motor	35□ Stepper motor
Ball screw lead	16mm	12mm	2.5mm
			5mm
			10mm
			16mm
Drive system	Ball screw φ12mm rolled C10	Ball screw φ10mm rolled C10	Ball screw φ8mm rolled C10
Positioning repeatability	±0.01mm		
Base material	Aluminum		
Ambient operating temperature, humidity	0~40°C, 85% RH or less (non-condensing)		

*1 When the speed type "HHL" is selected, the maximum Y-axis stroke will be 200 mm.

*2 The maximum speed may not be reached if the travel distance is short or acceleration is low. Maximum speed may change depending on the stroke.
For details, refer to the Maximum Speed by Stroke table on P.137.

Options (1)

Type	Option code	Reference page	X-axis	Y-axis	Z-axis
Brake *	B	See P.134	○	○	Standard equipment *
Cable exit direction (Top)	CJT	See P.134	○	Cannot be selected	
Cable exit direction (Right)	CJR	See P.134	○		
Cable exit direction (Left)	CJL	See P.134	○		
Cable exit direction (Bottom)	CJB	See P.134	○		
Non-motor end specification	NM	See P.135	○	○	○
Slider section roller specification	SR	See P.135	○	○	○

* Outside as standard. Be sure to specify.

* Brake option for X- and/or Y-axes increases the length of the motor unit(s).
Please contact IAI for more information.

Options (2)

Type	Option code	Reference page
Foot plate	FTP	See P.134



Note 1. The configuration position in the figure is home.
Note 2. The diagram shows first, second and third wirings all with cable tracks.
Note 3. For details on the cable track and cable track moving end bracket, refer to P.136.

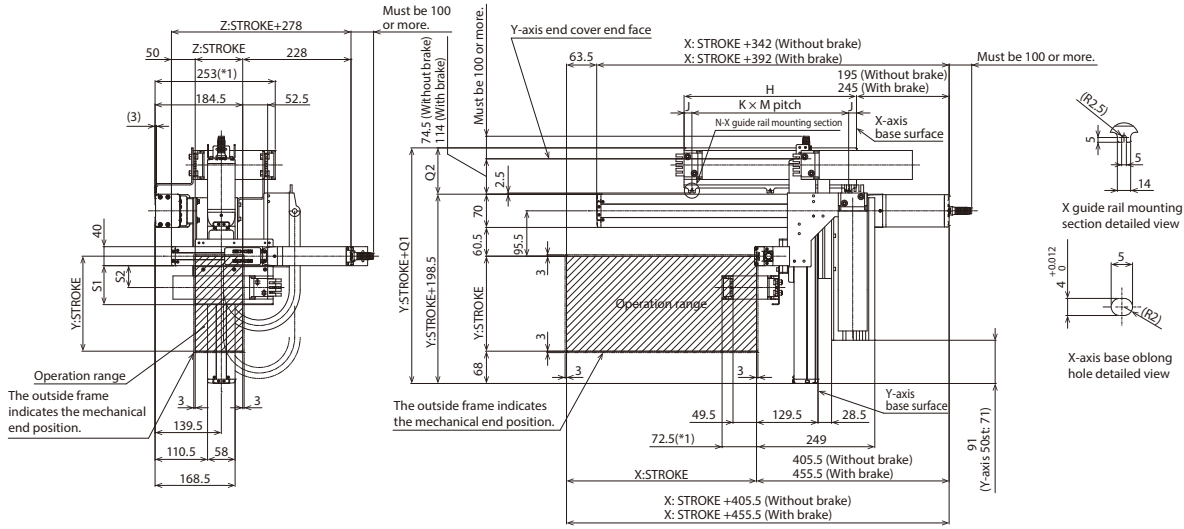

*1: The cable track may swell, becoming slightly larger than the indicated dimensions.

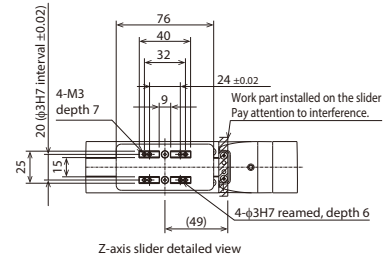
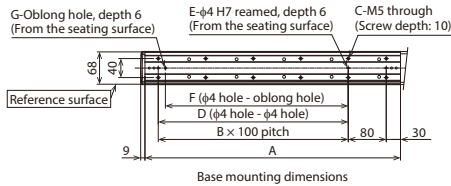
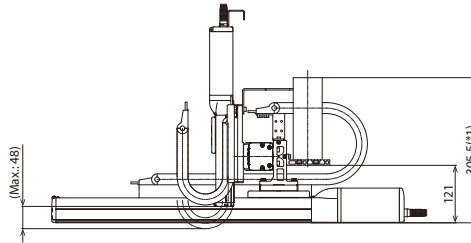

(*) Notes
The X-axis cable track guide rail is to be fixed to the surface on which the X-axis is installed by the customer.
When the foot plate option is selected, the unit will be shipped fixed on the foot plate. (See P.134)
Also, the moving end of the Z-axis cable track is to be fixed to a plate or the like mounted on the Z-axis slider by the customer.

■ Dimensions by Stroke

X: Stroke	50	100	150	200	250	300	350	400	450	500	550	600	650	700	750	800
A	188	238	288	338	388	438	488	538	588	638	688	738	788	838	888	938
B	0	1	1	2	2	3	3	4	4	5	5	6	6	7	7	8
C	4	6	6	8	8	10	10	12	12	14	14	16	16	18	18	20
D	0	0	100	200	200	300	300	400	400	500	500	600	600	700	700	800
E	2	2	3	3	3	3	3	3	3	3	3	3	3	3	3	3
F	0	85	85	185	185	285	285	385	385	485	485	585	585	685	685	785
G	0	1	1	1	1	1	1	1	1	1	1	1	1	1	1	1
H	188	213	238	263	288	313	338	363	388	413	438	463	488	513	538	563
J	16.5	16.5	14	16.5	16.5	16.5	14	16.5	14	16	15	66.5	44	56.5	69	16
K	1	1	1	2	2	2	2	2	2	3	3	3	2	2	2	3
M	155	180	210	115	127.5	140	155	165	180	127	136	110	200	200	200	177
N	2	2	2	3	3	3	3	3	3	4	4	4	3	3	3	4

Cable track size	CT	CTM	CTL	CTXL
Q1	283	296	309	326
Q2	84.5	97.5	110.5	127.5
S1	82	94	-	-
S2	46	52.5	-	-

* Dimensions Q1, Q2, S1 and S2 change depending on the size of the cable track.

IK3-P6BBB1□□S

RCP6 3-axis XYB + Z-axis base mount configurations
 X-axis: SA8R (side-mounted)
 Y-axis: SA7R (side-mounted) Z-axis: SA6R (side-mounted)

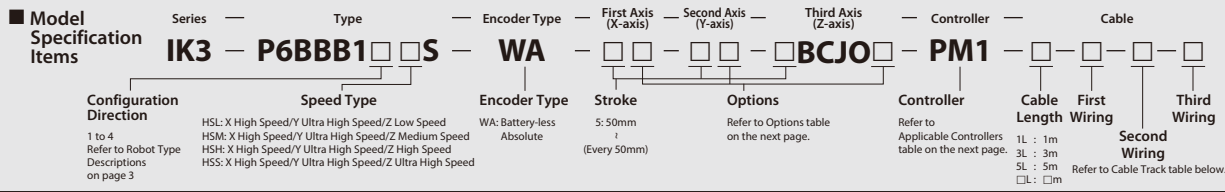

The photograph above shows the configuration direction "1" where all axes have cable tracks. Please refer to P.3 for other configuration directions.

Payload by Acceleration

■ HSL type: X high speed/Y ultra high speed/Z low speed				■ HSM type: X high speed/Y ultra high speed/Z medium speed (Unit: kg)			
Y-axis (mm)		50~250 (Every 50mm)	300~400 (Every 50mm)	Y-axis (mm)		50~250 (Every 50mm)	300~400 (Every 50mm)
Acceleration/deceleration (G)				Acceleration/deceleration (G)			
0.1		4	—	0.1		2	2
0.3		4	—	0.3		2	1
0.5		4	—	0.5		2	1

■ HSH type: X high speed/Y ultra high speed/Z high speed			■ HSS type: X high speed/Y ultra high speed/Z ultra high speed		
Y-axis (mm)		50~400 (Every 50mm)	Y-axis (mm)		50~400 (Every 50mm)
Acceleration/deceleration (G)			Acceleration/deceleration (G)		
0.1		1	0.1		0.5
0.3		1	0.3		0.5
0.5		1	0.5		0.5

* When X, Y and Z axes all have the same acceleration/deceleration. When there is significant vibration, decrease the speed and acceleration/deceleration as required.

Stroke

Y-axis stroke (mm)		50				100				150			
Z-axis stroke (mm)		50	100	150	200	50	100	150	200	50	100	150	200
X-axis stroke (mm)	50	○	○	○	○	○	○	○	○	○	○	○	○
	100	○	○	○	○	○	○	○	○	○	○	○	○
	150	○	○	○	○	○	○	○	○	○	○	○	○
	200	○	○	○	○	○	○	○	○	○	○	○	○
	250	○	○	○	○	○	○	○	○	○	○	○	○
	300	○	○	○	○	○	○	○	○	○	○	○	○
	350	○	○	○	○	○	○	○	○	○	○	○	○
	400	○	○	○	○	○	○	○	○	○	○	○	○
	450	○	○	○	○	○	○	○	○	○	○	○	○
	500	○	○	○	○	○	○	○	○	○	○	○	○
	550	○	○	○	○	○	○	○	○	○	○	○	○
	600	○	○	○	○	○	○	○	○	○	○	○	○
	650	○	○	○	○	○	○	○	○	○	○	○	○
	700	○	○	○	○	○	○	○	○	○	○	○	○
	750	○	○	○	○	○	○	○	○	○	○	○	○
	800	○	○	○	○	○	○	○	○	○	○	○	○
850	○	○	○	○	○	○	○	○	○	○	○	○	
900	○	○	○	○	○	○	○	○	○	○	○	○	
950	○	○	○	○	○	○	○	○	○	○	○	○	
1000	○	○	○	○	○	○	○	○	○	○	○	○	
1050	○	○	○	○	○	○	○	○	○	○	○	○	
1100	○	○	○	○	○	○	○	○	○	○	○	○	

Y-axis stroke (mm)		200				250				300*			
Z-axis stroke (mm)		50	100	150	200	50	100	150	200	50	100	150	200
X-axis stroke (mm)	50	○	○	○	○	○	○	○	○	○	○	○	○
	100	○	○	○	○	○	○	○	○	○	○	○	○
	150	○	○	○	○	○	○	○	○	○	○	○	○
	200	○	○	○	○	○	○	○	○	○	○	○	○
	250	○	○	○	○	○	○	○	○	○	○	○	○
	300	○	○	○	○	○	○	○	○	○	○	○	○
	350	○	○	○	○	○	○	○	○	○	○	○	○
	400	○	○	○	○	○	○	○	○	○	○	○	○
	450	○	○	○	○	○	○	○	○	○	○	○	○
	500	○	○	○	○	○	○	○	○	○	○	○	○
	550	○	○	○	○	○	○	○	○	○	○	○	○
	600	○	○	○	○	○	○	○	○	○	○	○	○
	650	○	○	○	○	○	○	○	○	○	○	○	○
	700	○	○	○	○	○	○	○	○	○	○	○	○
	750	○	○	○	○	○	○	○	○	○	○	○	○
	800	○	○	○	○	○	○	○	○	○	○	○	○
850	○	○	○	○	○	○	○	○	○	○	○	○	
900	○	○	○	○	○	○	○	○	○	○	○	○	
950	○	○	○	○	○	○	○	○	○	○	○	○	
1000	○	○	○	○	○	○	○	○	○	○	○	○	
1050	○	○	○	○	○	○	○	○	○	○	○	○	
1100	○	○	○	○	○	○	○	○	○	○	○	○	

* When the speed type "HSL" is selected, the maximum Y-axis stroke will be 250mm. (300mm or more cannot be selected.)

Y-axis stroke (mm)	350 *				400 *			
Z-axis stroke (mm)	50	100	150	200	50	100	150	200
50	○	○	○	○	○	○	○	○
100	○	○	○	○	○	○	○	○
150	○	○	○	○	○	○	○	○
200	○	○	○	○	○	○	○	○
250	○	○	○	○	○	○	○	○
300	○	○	○	○	○	○	○	○
350	○	○	○	○	○	○	○	○
400	○	○	○	○	○	○	○	○
450	○	○	○	○	○	○	○	○
500	○	○	○	○	○	○	○	○
550	○	○	○	○	○	○	○	○
600	○	○	○	○	○	○	○	○
650	○	○	○	○	○	○	○	○
700	○	○	○	○	○	○	○	○
750	○	○	○	○	○	○	○	○
800	○	○	○	○	○	○	○	○
850	○	○	○	○	○	○	○	○
900	○	○	○	○	○	○	○	○
950	○	○	○	○	○	○	○	○
1000	○	○	○	○	○	○	○	○
1050	○	○	○	○	○	○	○	○
1100	○	○	○	○	○	○	○	○

* When the speed type "HSL" is selected, the maximum Y-axis stroke will be 250mm. (300mm or more cannot be selected.)

Cable Length

Type	Cable code	Length
Standard type	1L	1m
	3L	3m
	5L	5m
	□L	Specified length (15m max.)

Note 1. All-axis standard cable is used.
 Note 2. The length of the second and third axis cable is from the exit of the cable track. A separate robot cable is included for wiring inside the cable track.
 Note 3. The standard lengths are 1m, 3m and 5m, but other lengths can be specified in 1m increments up to 15m.

Cable Track

Type	Model	Reference page	First wiring (X-axis lateral)	Second wiring (Y-axis lateral)	Third wiring (Z-axis lateral)
Without cable track (cable only)	N	See P.136	○	○	○
Cable track S size (inner width: 38mm)	CT		○	○	○
Cable track M size (inner width: 50mm)	CTM		○	○	○
Cable track L size (inner width: 63mm)	CTL		○	○	Cannot be selected *1
Cable track XL size (inner width: 80mm)	CTXL		○	Cannot be selected *2	

*1 Only the first and second wiring can be selected *2 Only the first wiring can be selected

Applicable Controllers

Controllers are sold separately. Please refer to each controller page.

□ X-axis: SA8R

Type	Reference page
PCON-CFB/CGFB	See P.149
MSEL-PCF/PGF	See P.139

□ Y-axis: SA7R, Z-axis: SA6R

Type	Reference page
PCON-CB/CGB	See P.149
PCON-CYB/PLB/POB	Please contact IAI for more information.
MCON-C/CG	See P.153
MCON-LC/LCG	
MSEL	See P.139

* Operation is possible with the high output setting specification. When connecting to the MCON controller, "HIGH OUTPUT SETTING SPECIFICATION" must be selected. Please contact IAI regarding use with the high-output setting disabled.

Specifications

Item	X-axis	Y-axis	Z-axis
Axis configuration	RCP6-SA8R	RCP6-SA7R	RCP6-SA6R
Stroke (Every 50mm)	50~1100mm	50~400mm *1	50~200mm
Max. speed *2	300mm/s	640mm/s	170mm/s
			340mm/s
			680mm/s
			800mm/s
Motor size	56□ High thrust stepper motor	56□ Stepper motor	42□ Stepper motor
Ball screw lead	20mm	24mm	3mm
			6mm
			12mm
			20mm
Drive system	Ball screw φ16mm rolled C10	Ball screw φ12mm rolled C10	Ball screw φ10mm rolled C10
Positioning repeatability	±0.01mm		
Base material	Aluminum		
Ambient operating temperature, humidity	0~40°C, 85% RH or less (non-condensing)		

*1 When the speed type "HSL" is selected, the maximum Y-axis stroke will be 250mm.

*2 The maximum speed may not be reached if the travel distance is short or acceleration is low. Maximum speed may change depending on the stroke. For details, refer to the Maximum Speed by Stroke table on P.137.

Options

Type	Option code	Reference page	X-axis	Y-axis	Z-axis
Brake	B	See P.134	○	○	Standard equipment *
Cable exit direction (Outside)	CJO	See P.134	Cannot be selected		Standard equipment *
Non-motor end specification	NM	See P.135	○	○	○
Slider section roller specification	SR	See P.135	○	○	○

* Be sure to specify.

CAD drawings can be downloaded from our website.
www.intelligentactuator.com



- Note 1. The configuration position in the figure is home.
- Note 2. The diagram shows first, second and third wirings all with cable tracks.
- Note 3. For details on the cable track and cable track moving end bracket, refer to P.136.

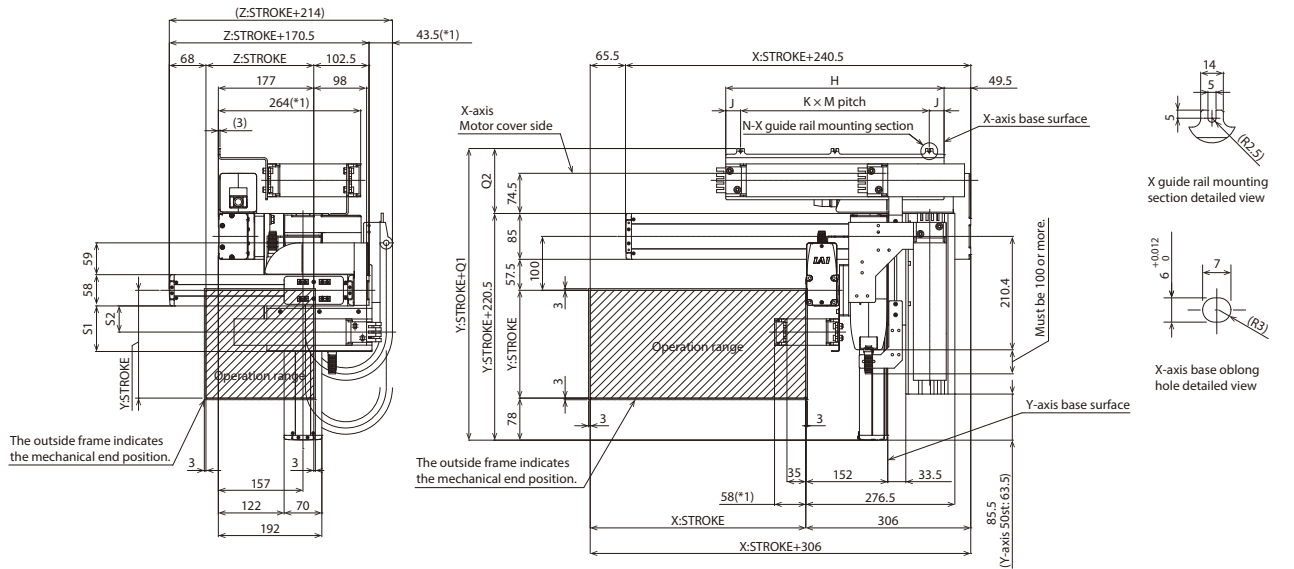

*1: The cable track may swell, becoming slightly larger than the indicated dimensions.

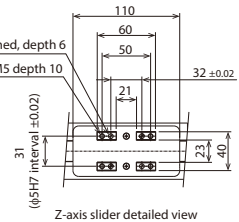
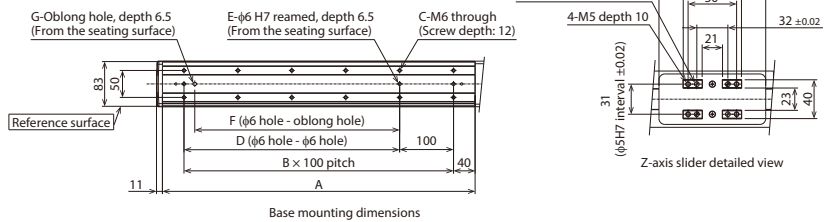
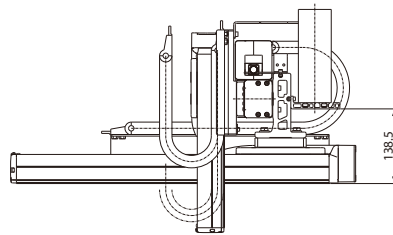

(*) Notes The X-axis cable track guide rail is to be fixed to the surface on which the X-axis is installed by the customer. Also, the moving end of the Z-axis cable track is to be fixed to a plate or the like mounted on the Z-axis slider by the customer.

Dimensions by Stroke

X: Stroke	50	100	150	200	250	300	350	400	450	500	550	600	650	700	750	800	850	900	950	1000	1050	1100
A	230	280	330	380	430	480	530	580	630	680	730	780	830	880	930	980	1030	1080	1130	1180	1230	1280
B	1	2	2	3	3	4	4	5	5	6	6	7	7	8	8	9	9	10	10	11	11	12
C	4	6	6	8	8	10	10	12	12	14	14	16	16	18	18	20	20	22	22	24	24	26
D	0	100	100	200	200	300	300	400	400	500	500	600	600	700	700	800	800	900	900	1000	1000	1100
E	2	3	3	3	3	3	3	3	3	3	3	3	3	3	3	3	3	3	3	3	3	3
F	0	0	80	180	180	280	280	380	380	480	480	580	580	680	680	780	780	880	880	980	980	1080
G	0	0	1	1	1	1	1	1	1	1	1	1	1	1	1	1	1	1	1	1	1	1
H	230	255	280	305	330	355	380	405	430	455	480	505	530	555	580	605	630	655	680	705	730	755
J	30	27.5	27.5	27.5	27.5	27.5	27.5	27.5	27.5	27.5	22.5	27.5	27.5	27.5	65	77.5	52.5	65	77.5	52.5	27.5	27.5
K	1	1	1	2	2	2	2	2	2	2	3	3	3	3	3	3	3	3	3	3	4	4
M	170	200	225	125	137.5	150	162.5	175	187.5	200	145	150	125	150	150	150	175	200	175	165	155	175
N	2	2	2	3	3	3	3	3	3	3	4	4	4	4	4	4	4	4	4	5	5	5

Cable track size	CT	CTM	CTL	CTXL
Q1	328	341	354	371
Q2	107.5	120.5	133.5	150.5
S1	84.5	96.5	-	-
S2	48.5	55	-	-

* Dimensions Q1, Q2, S1 and S2 change depending on the size of the cable track.

IK3-P6BBB2□□S

RCP6 3-axis XYB + Z-axis base mount configurations
 X-axis: SA8C (straight)
 Y-axis: SA7R (side-mounted) Z-axis: SA6R (side-mounted)

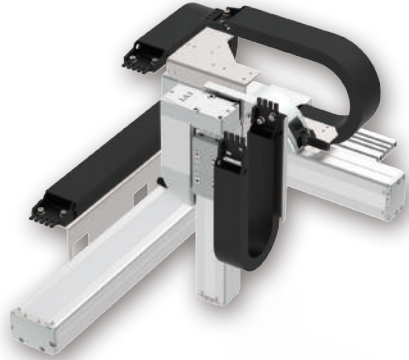
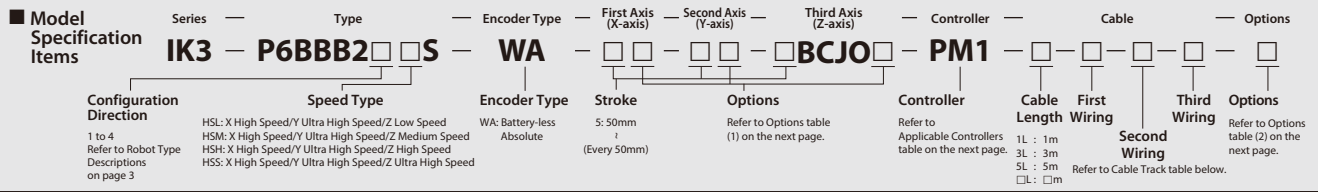

The photograph above shows the configuration direction "1" where all axes have cable tracks. Please refer to P.3 for other configuration directions.

Payload by Acceleration

■ HSL type: X high speed/Y ultra high speed/Z low speed

Acceleration/ deceleration (G)	Y-axis (mm)	
	50~250 (Every 50mm)	300~400 (Every 50mm)
0.1	4	—
0.3	4	—
0.5	4	—

■ HSM type: X high speed/Y ultra high speed/Z medium speed (Unit: kg)

Acceleration/ deceleration (G)	Y-axis (mm)	
	50~250 (Every 50mm)	300~400 (Every 50mm)
0.1	2	2
0.3	2	1
0.5	2	1

■ HSH type: X high speed/Y ultra high speed/Z high speed

Acceleration/ deceleration (G)	Y-axis (mm)	
	50~400 (Every 50mm)	
0.1	1	
0.3	1	
0.5	1	

■ HSS type: X high speed/Y ultra high speed/Z ultra high speed

Acceleration/ deceleration (G)	Y-axis (mm)	
	50~400 (Every 50mm)	
0.1	0.5	
0.3	0.5	
0.5	0.5	

* When X, Y and Z axis all have the same acceleration/deceleration. When there is significant vibration, decrease the speed and acceleration/deceleration as required.

Stroke

Y-axis stroke (mm)		50				100				150			
Z-axis stroke (mm)		50	100	150	200	50	100	150	200	50	100	150	200
X-axis stroke (mm)	50	○	○	○	○	○	○	○	○	○	○	○	○
	100	○	○	○	○	○	○	○	○	○	○	○	○
	150	○	○	○	○	○	○	○	○	○	○	○	○
	200	○	○	○	○	○	○	○	○	○	○	○	○
	250	○	○	○	○	○	○	○	○	○	○	○	○
	300	○	○	○	○	○	○	○	○	○	○	○	○
	350	○	○	○	○	○	○	○	○	○	○	○	○
	400	○	○	○	○	○	○	○	○	○	○	○	○
	450	○	○	○	○	○	○	○	○	○	○	○	○
	500	○	○	○	○	○	○	○	○	○	○	○	○
	550	○	○	○	○	○	○	○	○	○	○	○	○
	600	○	○	○	○	○	○	○	○	○	○	○	○
	650	○	○	○	○	○	○	○	○	○	○	○	○
	700	○	○	○	○	○	○	○	○	○	○	○	○
	750	○	○	○	○	○	○	○	○	○	○	○	○
	800	○	○	○	○	○	○	○	○	○	○	○	○
850	○	○	○	○	○	○	○	○	○	○	○	○	
900	○	○	○	○	○	○	○	○	○	○	○	○	
950	○	○	○	○	○	○	○	○	○	○	○	○	
1000	○	○	○	○	○	○	○	○	○	○	○	○	
1050	○	○	○	○	○	○	○	○	○	○	○	○	
1100	○	○	○	○	○	○	○	○	○	○	○	○	

Y-axis stroke (mm)		200				250				300*			
Z-axis stroke (mm)		50	100	150	200	50	100	150	200	50	100	150	200
X-axis stroke (mm)	50	○	○	○	○	○	○	○	○	○	○	○	○
	100	○	○	○	○	○	○	○	○	○	○	○	○
	150	○	○	○	○	○	○	○	○	○	○	○	○
	200	○	○	○	○	○	○	○	○	○	○	○	○
	250	○	○	○	○	○	○	○	○	○	○	○	○
	300	○	○	○	○	○	○	○	○	○	○	○	○
	350	○	○	○	○	○	○	○	○	○	○	○	○
	400	○	○	○	○	○	○	○	○	○	○	○	○
	450	○	○	○	○	○	○	○	○	○	○	○	○
	500	○	○	○	○	○	○	○	○	○	○	○	○
	550	○	○	○	○	○	○	○	○	○	○	○	○
	600	○	○	○	○	○	○	○	○	○	○	○	○
	650	○	○	○	○	○	○	○	○	○	○	○	○
	700	○	○	○	○	○	○	○	○	○	○	○	○
	750	○	○	○	○	○	○	○	○	○	○	○	○
	800	○	○	○	○	○	○	○	○	○	○	○	○
850	○	○	○	○	○	○	○	○	○	○	○	○	
900	○	○	○	○	○	○	○	○	○	○	○	○	
950	○	○	○	○	○	○	○	○	○	○	○	○	
1000	○	○	○	○	○	○	○	○	○	○	○	○	
1050	○	○	○	○	○	○	○	○	○	○	○	○	
1100	○	○	○	○	○	○	○	○	○	○	○	○	

* When the speed type "HSL" is selected, the maximum Y-axis stroke will be 250mm. (300mm or more cannot be selected.)

Y-axis stroke (mm)	350 *				400 *			
Z-axis stroke (mm)	50	100	150	200	50	100	150	200
50	○	○	○	○	○	○	○	○
100	○	○	○	○	○	○	○	○
150	○	○	○	○	○	○	○	○
200	○	○	○	○	○	○	○	○
250	○	○	○	○	○	○	○	○
300	○	○	○	○	○	○	○	○
350	○	○	○	○	○	○	○	○
400	○	○	○	○	○	○	○	○
450	○	○	○	○	○	○	○	○
500	○	○	○	○	○	○	○	○
550	○	○	○	○	○	○	○	○
600	○	○	○	○	○	○	○	○
650	○	○	○	○	○	○	○	○
700	○	○	○	○	○	○	○	○
750	○	○	○	○	○	○	○	○
800	○	○	○	○	○	○	○	○
850	○	○	○	○	○	○	○	○
900	○	○	○	○	○	○	○	○
950	○	○	○	○	○	○	○	○
1000	○	○	○	○	○	○	○	○
1050	○	○	○	○	○	○	○	○
1100	○	○	○	○	○	○	○	○

* When the speed type "HSL" is selected, the maximum Y-axis stroke will be 250mm. (300mm or more cannot be selected.)

Cable Length		
Type	Cable code	Length
Standard type	1L	1m
	3L	3m
	5L	5m
	□L	Specified length (15m max.)

Note 1. All-axis standard cable is used.

Note 2. The length of the second and third axis cable is from the exit of the cable track. A separate robot cable is included for wiring inside the cable track.

Note 3. The standard lengths are 1m, 3m and 5m, but other lengths can be specified in 1m increments up to 15m.

Cable Track						
Type	Model	Reference page	First wiring (X-axis lateral)	Second wiring (Y-axis lateral)	Third wiring (Z-axis lateral)	
Without cable track (cable only)	N	See P.136	○	○	○	
Cable track S size (inner width: 38mm)	CT		○	○	○	
Cable track M size (inner width: 50mm)	CTM		○	○	○	
Cable track L size (inner width: 63mm)	CTL		○	○	○	Cannot be selected *1
Cable track XL size (inner width: 80mm)	CTXL		○	○	○	Cannot be selected *2

*1 Only the first and second wiring can be selected

*2 Only the first wiring can be selected

Applicable Controllers

Controllers are sold separately. Please refer to each controller page.

□ X-axis: SA8C

Type	Reference page
PCON-CFB/CGFB	See P.149
MSEL-PCF/PGF	See P.139

□ Y-axis: SA7R, Z-axis: SA6R

Type	Reference page
PCON-CB/CGB	See P.149
PCON-CYB/PLB/POB	Please contact IAI for more information.
MCON-C/CG	See P.153
MCON-LC/LCG	
MSEL	See P.139

* Operation is possible with the high output setting specification. When connecting to the MCON controller, "HIGH OUTPUT SETTING SPECIFICATION" must be selected. Please contact IAI regarding use with the high-output setting disabled.

Specifications			
Item	X-axis	Y-axis	Z-axis
Axis configuration	RCP6-SA8C	RCP6-SA7R	RCP6-SA6R
Stroke (Every 50mm)	50~1100mm	50~400mm *1	50~200mm
Max. speed *2	300mm/s	640mm/s	170mm/s
			340mm/s
			680mm/s
			800mm/s
Motor size	56□ High thrust stepper motor	56□ Stepper motor	42□ Stepper motor
Ball screw lead	20mm	24mm	3mm
			6mm
			12mm
			20mm
Drive system	Ball screw φ16mm rolled C10	Ball screw φ12mm rolled C10	Ball screw φ10mm rolled C10
Positioning repeatability	±0.01mm		
Base material	Aluminum		
Ambient operating temperature, humidity	0~40°C, 85% RH or less (non-condensing)		

*1 When the speed type "HSL" is selected, the maximum Y-axis stroke will be 250mm.

*2 The maximum speed may not be reached if the travel distance is short or acceleration is low. Maximum speed may change depending on the stroke.

For details, refer to the Maximum Speed by Stroke table on P.137.

Options (1)

Type	Option code	Reference page	X-axis	Y-axis	Z-axis
Brake *	B	See P.134	–	–	Standard equipment *
Cable exit direction (Top)	CJT	See P.134	–	Cannot be selected	
Cable exit direction (Right)	CJR	See P.134	–		
Cable exit direction (Left)	CJL	See P.134	–		
Cable exit direction (Bottom)	CJB	See P.134	–		
Cable exit direction (Outside)	CJO	See P.134	Cannot be selected		Standard equipment *
Non-motor end specification	NM	See P.135	–	–	–
Slider section roller specification	SR	See P.135	–	–	–

* Be sure to specify.

* Brake option for X-axis increases the length of the motor unit. Please contact IAI for more information.

Options (2)

Type	Option code	Reference page
Foot plate	FTP	See P.134



Note 1. The configuration position in the figure is home.
Note 2. The diagram shows first, second and third wirings all with cable tracks.
Note 3. For details on the cable track and cable track moving end bracket, refer to P.136.

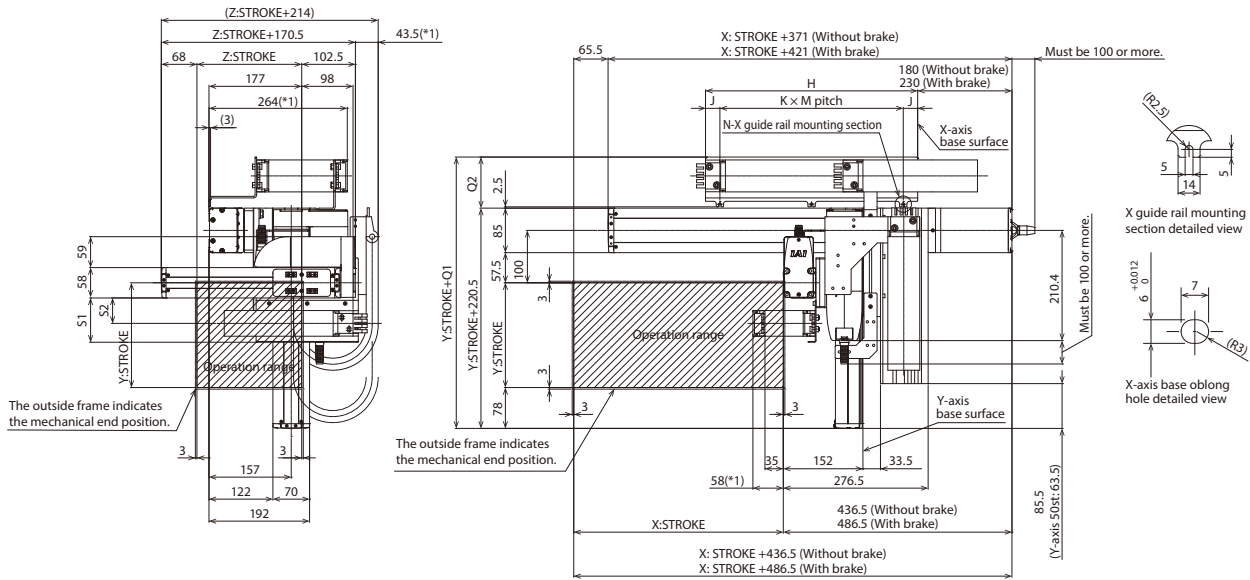

*1: The cable track may swell, becoming slightly larger than the indicated dimensions.

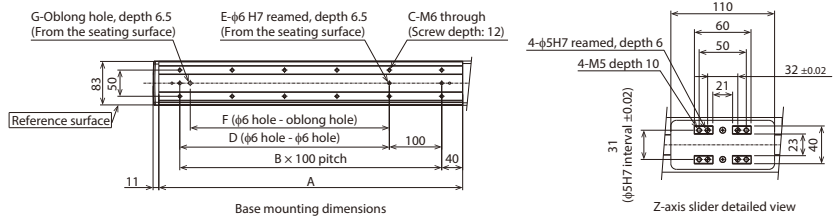
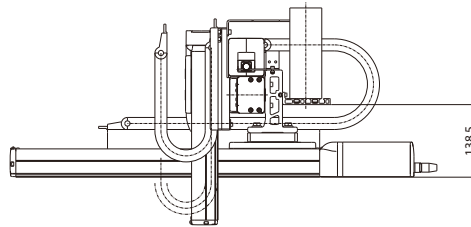

(*) Notes
 The X-axis cable track guide rail is to be fixed to the surface on which the X-axis is installed by the customer.
 When the foot plate option is selected, the unit will be shipped fixed on the foot plate. (See P.134)
 Also, the moving end of the Z-axis cable track is to be fixed to a plate or the like mounted on the Z-axis slider by the customer.

■ Dimensions by Stroke

X: Stroke	50	100	150	200	250	300	350	400	450	500	550	600	650	700	750	800	850	900	950	1000	1050	1100
A	230	280	330	380	430	480	530	580	630	680	730	780	830	880	930	980	1030	1080	1130	1180	1230	1280
B	1	2	2	3	3	4	4	5	5	6	6	7	7	8	8	9	9	10	10	11	11	12
C	4	6	6	8	8	10	10	12	12	14	14	16	16	18	18	20	20	22	22	24	24	26
D	0	100	100	200	200	300	300	400	400	500	500	600	600	700	700	800	800	900	900	1000	1000	1100
E	2	3	3	3	3	3	3	3	3	3	3	3	3	3	3	3	3	3	3	3	3	3
F	0	0	80	180	180	280	280	380	380	480	480	580	580	680	680	780	780	880	880	980	980	1080
G	0	0	1	1	1	1	1	1	1	1	1	1	1	1	1	1	1	1	1	1	1	1
H	230	255	280	305	330	355	380	405	430	455	480	505	530	555	580	605	630	655	680	705	730	755
J	30	27.5	27.5	27.5	27.5	27.5	27.5	27.5	27.5	22.5	27.5	27.5	27.5	22.5	27.5	27.5	27.5	27.5	27.5	22.5	27.5	27.5
K	1	1	1	2	2	2	2	2	2	3	3	3	3	3	3	3	3	3	3	4	4	4
M	170	200	225	125	137.5	150	162.5	175	187.5	200	145	150	125	150	150	150	175	200	175	165	155	175
N	2	2	2	3	3	3	3	3	3	3	4	4	4	4	4	4	4	4	4	5	5	5

Cable track size	CT	CTM	CTL	CTXL
Q1	305	318	331	348
Q2	84.5	97.5	110.5	127.5
S1	84.5	96.5	-	-
S2	48.5	55	-	-

* Dimensions Q1, Q2, S1 and S2 change depending on the size of the cable track.

IK3-P6BBB3□□S

RCP6 3-axis XYB + Z-axis base mount configurations
 X-axis: SA8C (straight)
 Y-axis: SA7C (straight) Z-axis: SA6C (straight)

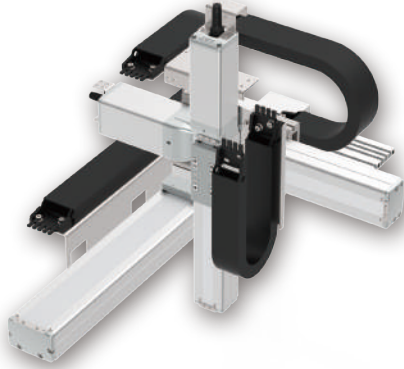
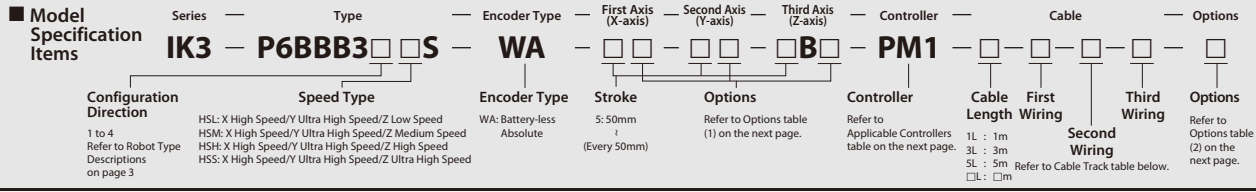

The photograph above shows the configuration direction "1" where all axes have cable tracks. Please refer to P.3 for other configuration directions.

Payload by Acceleration

■ HSL type: X high speed/Y ultra high speed/Z low speed				■ HSM type: X high speed/Y ultra high speed/Z medium speed (Unit: kg)			
Y-axis (mm)		50~250 (Every 50mm)	300~400 (Every 50mm)	Y-axis (mm)		50~250 (Every 50mm)	300~400 (Every 50mm)
Acceleration/deceleration (G)				Acceleration/deceleration (G)			
0.1	4			0.1	2		
0.3	4			0.3	2	1	
0.5	4			0.5	2	1	

■ HSH type: X high speed/Y ultra high speed/Z high speed			■ HSS type: X high speed/Y ultra high speed/Z ultra high speed		
Y-axis (mm)		50~400 (Every 50mm)	Y-axis (mm)		50~400 (Every 50mm)
Acceleration/deceleration (G)			Acceleration/deceleration (G)		
0.1	1		0.1	0.5	
0.3	1		0.3	0.5	
0.5	1		0.5	0.5	

* When X, Y and Z axes all have the same acceleration/deceleration. When there is significant vibration, decrease the speed and acceleration/deceleration as required.

Stroke

Y-axis stroke (mm)		50				100				150			
Z-axis stroke (mm)		50	100	150	200	50	100	150	200	50	100	150	200
X-axis stroke (mm)	50	○	○	○	○	○	○	○	○	○	○	○	○
	100	○	○	○	○	○	○	○	○	○	○	○	○
	150	○	○	○	○	○	○	○	○	○	○	○	○
	200	○	○	○	○	○	○	○	○	○	○	○	○
	250	○	○	○	○	○	○	○	○	○	○	○	○
	300	○	○	○	○	○	○	○	○	○	○	○	○
	350	○	○	○	○	○	○	○	○	○	○	○	○
	400	○	○	○	○	○	○	○	○	○	○	○	○
	450	○	○	○	○	○	○	○	○	○	○	○	○
	500	○	○	○	○	○	○	○	○	○	○	○	○
	550	○	○	○	○	○	○	○	○	○	○	○	○
	600	○	○	○	○	○	○	○	○	○	○	○	○
	650	○	○	○	○	○	○	○	○	○	○	○	○
	700	○	○	○	○	○	○	○	○	○	○	○	○
	750	○	○	○	○	○	○	○	○	○	○	○	○
	800	○	○	○	○	○	○	○	○	○	○	○	○
850	○	○	○	○	○	○	○	○	○	○	○	○	
900	○	○	○	○	○	○	○	○	○	○	○	○	
950	○	○	○	○	○	○	○	○	○	○	○	○	
1000	○	○	○	○	○	○	○	○	○	○	○	○	
1050	○	○	○	○	○	○	○	○	○	○	○	○	
1100	○	○	○	○	○	○	○	○	○	○	○	○	

Y-axis stroke (mm)		200				250				300*			
Z-axis stroke (mm)		50	100	150	200	50	100	150	200	50	100	150	200
X-axis stroke (mm)	50	○	○	○	○	○	○	○	○	○	○	○	○
	100	○	○	○	○	○	○	○	○	○	○	○	○
	150	○	○	○	○	○	○	○	○	○	○	○	○
	200	○	○	○	○	○	○	○	○	○	○	○	○
	250	○	○	○	○	○	○	○	○	○	○	○	○
	300	○	○	○	○	○	○	○	○	○	○	○	○
	350	○	○	○	○	○	○	○	○	○	○	○	○
	400	○	○	○	○	○	○	○	○	○	○	○	○
	450	○	○	○	○	○	○	○	○	○	○	○	○
	500	○	○	○	○	○	○	○	○	○	○	○	○
	550	○	○	○	○	○	○	○	○	○	○	○	○
	600	○	○	○	○	○	○	○	○	○	○	○	○
	650	○	○	○	○	○	○	○	○	○	○	○	○
	700	○	○	○	○	○	○	○	○	○	○	○	○
	750	○	○	○	○	○	○	○	○	○	○	○	○
	800	○	○	○	○	○	○	○	○	○	○	○	○
850	○	○	○	○	○	○	○	○	○	○	○	○	
900	○	○	○	○	○	○	○	○	○	○	○	○	
950	○	○	○	○	○	○	○	○	○	○	○	○	
1000	○	○	○	○	○	○	○	○	○	○	○	○	
1050	○	○	○	○	○	○	○	○	○	○	○	○	
1100	○	○	○	○	○	○	○	○	○	○	○	○	

* When the speed type "HSL" is selected, the maximum Y-axis stroke will be 250mm. (300mm or more cannot be selected.)

Y-axis stroke (mm)	350 *				400 *			
Z-axis stroke (mm)	50	100	150	200	50	100	150	200
50	○	○	○	○	○	○	○	○
100	○	○	○	○	○	○	○	○
150	○	○	○	○	○	○	○	○
200	○	○	○	○	○	○	○	○
250	○	○	○	○	○	○	○	○
300	○	○	○	○	○	○	○	○
350	○	○	○	○	○	○	○	○
400	○	○	○	○	○	○	○	○
450	○	○	○	○	○	○	○	○
500	○	○	○	○	○	○	○	○
550	○	○	○	○	○	○	○	○
600	○	○	○	○	○	○	○	○
650	○	○	○	○	○	○	○	○
700	○	○	○	○	○	○	○	○
750	○	○	○	○	○	○	○	○
800	○	○	○	○	○	○	○	○
850	○	○	○	○	○	○	○	○
900	○	○	○	○	○	○	○	○
950	○	○	○	○	○	○	○	○
1000	○	○	○	○	○	○	○	○
1050	○	○	○	○	○	○	○	○
1100	○	○	○	○	○	○	○	○

* When the speed type "HSL" is selected, the maximum Y-axis stroke will be 250mm. (300mm or more cannot be selected.)

Cable Length

Type	Cable code	Length
Standard type	1L	1m
	3L	3m
	5L	5m
	□L	Specified length (15m max.)

Note 1. All-axis standard cable is used.
 Note 2. The length of the second and third axis cable is from the exit of the cable track. A separate robot cable is included for wiring inside the cable track.
 Note 3. The standard lengths are 1m, 3m and 5m, but other lengths can be specified in 1m increments up to 15m.

Cable Track

Type	Model	Reference page	First wiring (X-axis lateral)	Second wiring (Y-axis lateral)	Third wiring (Z-axis lateral)
Without cable track (cable only)	N	See P.136	○	○	○
Cable track S size (inner width: 38mm)	CT		○	○	○
Cable track M size (inner width: 50mm)	CTM		○	○	○
Cable track L size (inner width: 63mm)	CTL		○	○	Cannot be selected *1
Cable track XL size (inner width: 80mm)	CTXL		○	Cannot be selected *2	

*1 Only the first and second wiring can be selected *2 Only the first wiring can be selected

Applicable Controllers

Controllers are sold separately. Please refer to each controller page.

□ X-axis: SA8C

Type	Reference page
PCON-CFB/CGFB	See P.149
MSEL-PCF/PGF	See P.139

□ Y-axis: SA7C, Z-axis: SA6C

Type	Reference page
PCON-CB/CGB	See P.149
PCON-CYB/PLB/POB	Please contact IAI for more information.
MCON-C/CG	See P.153
MCON-LC/LCG	
MSEL	See P.139

* Operation is possible with the high output setting specification. When connecting to the MCON controller, "HIGH OUTPUT SETTING SPECIFICATION" must be selected. Please contact IAI regarding use with the high-output setting disabled.

Specifications

Item	X-axis	Y-axis	Z-axis	
Axis configuration	RCP6-SA8C	RCP6-SA7C	RCP6-SA6C	
Stroke (Every 50mm)	50~1100mm	50~400mm *1	50~200mm	
Max. speed *2	300mm/s	640mm/s	HSL	170mm/s
			HSM	340mm/s
			HSH	680mm/s
			HSS	800mm/s
Motor size	56□ High thrust stepper motor	56□ Stepper motor	42□ Stepper motor	
Ball screw lead	20mm	24mm	HSL	3mm
			HSM	6mm
			HSH	12mm
			HSS	20mm
Drive system	Ball screw φ16mm rolled C10	Ball screw φ12mm rolled C10	Ball screw φ10mm rolled C10	
Positioning repeatability	±0.01mm			
Base material	Aluminum			
Ambient operating temperature, humidity	0~40°C, 85% RH or less (non-condensing)			

*1 When the speed type "HSL" is selected, the maximum Y-axis stroke will be 250mm.

*2 The maximum speed may not be reached if the travel distance is short or acceleration is low. Maximum speed may change depending on the stroke. For details, refer to the Maximum Speed by Stroke table on P.137.

Options (1)

Type	Option code	Reference page	X-axis	Y-axis	Z-axis
Brake *	B	See P.134	○	○	Standard equipment *
Cable exit direction (Top)	CJT	See P.134	○	Cannot be selected	
Cable exit direction (Right)	CJR	See P.134	○		
Cable exit direction (Left)	CJL	See P.134	○		
Cable exit direction (Bottom)	CJB	See P.134	○		
Non-motor end specification	NM	See P.135	○	○	○
Slider section roller specification	SR	See P.135	○	○	○

* Outside as standard. Be sure to specify.

* Brake option for X- and/or Y-axes increases the length of the motor unit(s). Please contact IAI for more information.

Options (2)

Type	Option code	Reference page
Foot plate	FTP	See P.134



- Note 1. The configuration position in the figure is home.
- Note 2. The diagram shows first, second and third wirings all with cable tracks.
- Note 3. For details on the cable track and cable track moving end bracket, refer to P.136.

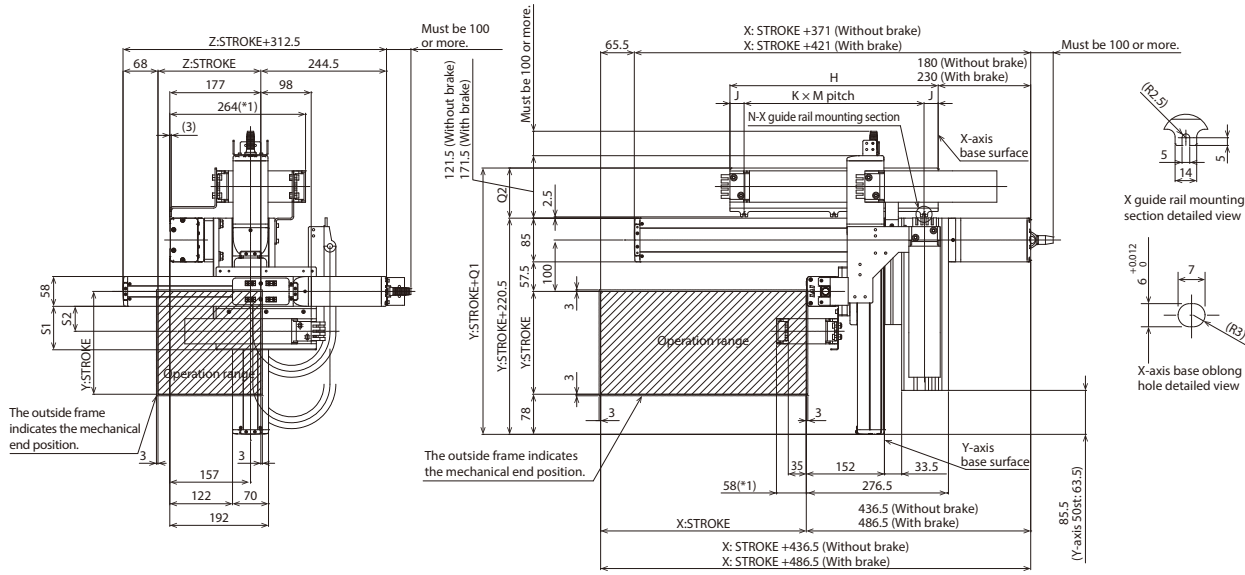

*1: The cable track may swell, becoming slightly larger than the indicated dimensions.

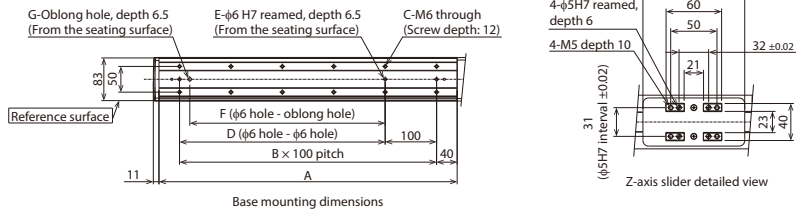
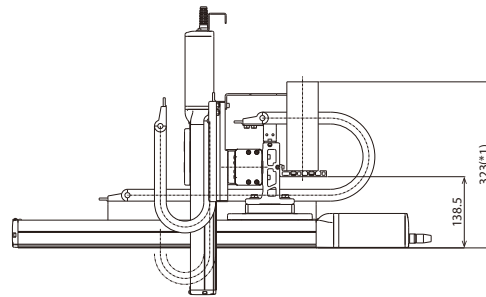

(*) Notes The X-axis cable track guide rail is to be fixed to the surface on which the X-axis is installed by the customer. When the foot plate option is selected, the unit will be shipped fixed on the foot plate. (See P.134) Also, the moving end of the Z-axis cable track is to be fixed to a plate or the like mounted on the Z-axis slider by the customer.

Dimensions by Stroke

X: Stroke	50	100	150	200	250	300	350	400	450	500	550	600	650	700	750	800	850	900	950	1000	1050	1100
A	230	280	330	380	430	480	530	580	630	680	730	780	830	880	930	980	1030	1080	1130	1180	1230	1280
B	1	2	2	3	3	4	4	5	5	6	6	7	7	8	8	9	9	10	10	11	11	12
C	4	6	6	8	8	10	10	12	12	14	14	16	16	18	18	20	20	22	22	24	24	26
D	0	100	100	200	200	300	300	400	400	500	500	600	600	700	700	800	800	900	900	1000	1000	1100
E	2	3	3	3	3	3	3	3	3	3	3	3	3	3	3	3	3	3	3	3	3	3
F	0	0	80	180	180	280	280	380	380	480	480	580	580	680	680	780	780	880	880	980	980	1080
G	0	0	1	1	1	1	1	1	1	1	1	1	1	1	1	1	1	1	1	1	1	1
H	230	255	280	305	330	355	380	405	430	455	480	505	530	555	580	605	630	655	680	705	730	755
J	30	27.5	27.5	27.5	27.5	27.5	27.5	27.5	27.5	27.5	22.5	27.5	27.5	27.5	27.5	27.5	27.5	27.5	27.5	27.5	22.5	27.5
K	1	1	1	2	2	2	2	2	2	2	3	3	3	3	3	3	3	3	3	3	4	4
M	170	200	225	125	137.5	150	162.5	175	187.5	200	145	150	125	150	150	150	175	200	175	165	155	175
N	2	2	2	3	3	3	3	3	3	3	4	4	4	4	4	4	4	4	4	5	5	5

Cable track size	CT	CTM	CTL	CTLX
Q1	305	318	331	348
Q2	84.5	97.5	110.5	127.5
S1	84.5	96.5	-	-
S2	48.5	55	-	-

* Dimensions Q1, Q2, S1 and S2 change depending on the size of the cable track.

IK3-P6BBF1□□S

RCP6 3-axis XYB + Z-axis base mount configurations
 X-axis: WSA14R (side-mounted)
 Y-axis: SA7R (side-mounted) Z-axis: SA6R (side-mounted)

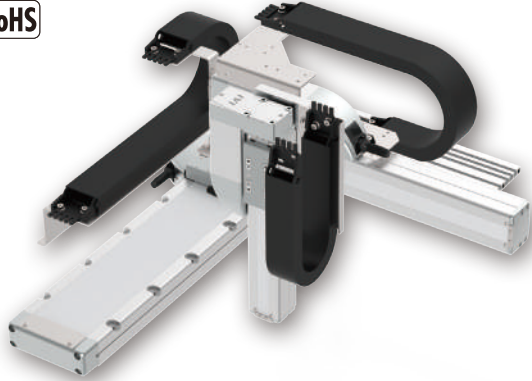
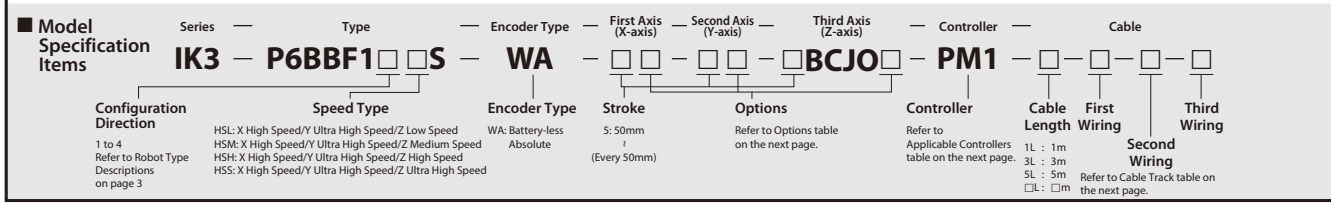

The photograph above shows the configuration direction "1" where all axes have cable tracks. Please refer to P.3 for other configuration directions.

Payload by Acceleration

■ HSL type: X high speed/Y ultra high speed/Z low speed		■ HSM type: X high speed/Y ultra high speed/Z medium speed (Unit: kg)	
Y-axis (mm)	50~400 (Every 50mm)	Y-axis (mm)	50~400 (Every 50mm)
Acceleration/deceleration (G)		Acceleration/deceleration (G)	
0.1	4	0.1	2
0.3		0.3	2
0.5		0.5	2

■ HSH type: X high speed/Y ultra high speed/Z high speed		■ HSS type: X high speed/Y ultra high speed/Z ultra high speed	
Y-axis (mm)	50~400 (Every 50mm)	Y-axis (mm)	50~400 (Every 50mm)
Acceleration/deceleration (G)		Acceleration/deceleration (G)	
0.1	1	0.1	0.5
0.3	1	0.3	0.5
0.5	1	0.5	0.5

* When X, Y and Z axes all have the same acceleration/deceleration. When there is significant vibration, decrease the speed and acceleration/deceleration as required.

Stroke

Y-axis stroke (mm)		50				100				150			
Z-axis stroke (mm)		50	100	150	200	50	100	150	200	50	100	150	200
X-axis stroke (mm)	50	○	○	○	○	○	○	○	○	○	○	○	○
	100	○	○	○	○	○	○	○	○	○	○	○	○
	150	○	○	○	○	○	○	○	○	○	○	○	○
	200	○	○	○	○	○	○	○	○	○	○	○	○
	250	○	○	○	○	○	○	○	○	○	○	○	○
	300	○	○	○	○	○	○	○	○	○	○	○	○
	350	○	○	○	○	○	○	○	○	○	○	○	○
	400	○	○	○	○	○	○	○	○	○	○	○	○
	450	○	○	○	○	○	○	○	○	○	○	○	○
	500	○	○	○	○	○	○	○	○	○	○	○	○
	550	○	○	○	○	○	○	○	○	○	○	○	○
	600	○	○	○	○	○	○	○	○	○	○	○	○
	650	○	○	○	○	○	○	○	○	○	○	○	○
	700	○	○	○	○	○	○	○	○	○	○	○	○
750	○	○	○	○	○	○	○	○	○	○	○	○	
800	○	○	○	○	○	○	○	○	○	○	○	○	

Y-axis stroke (mm)		200				250				300			
Z-axis stroke (mm)		50	100	150	200	50	100	150	200	50	100	150	200
X-axis stroke (mm)	50	○	○	○	○	○	○	○	○	○	○	○	○
	100	○	○	○	○	○	○	○	○	○	○	○	○
	150	○	○	○	○	○	○	○	○	○	○	○	○
	200	○	○	○	○	○	○	○	○	○	○	○	○
	250	○	○	○	○	○	○	○	○	○	○	○	○
	300	○	○	○	○	○	○	○	○	○	○	○	○
	350	○	○	○	○	○	○	○	○	○	○	○	○
	400	○	○	○	○	○	○	○	○	○	○	○	○
	450	○	○	○	○	○	○	○	○	○	○	○	○
	500	○	○	○	○	○	○	○	○	○	○	○	○
	550	○	○	○	○	○	○	○	○	○	○	○	○
	600	○	○	○	○	○	○	○	○	○	○	○	○
	650	○	○	○	○	○	○	○	○	○	○	○	○
	700	○	○	○	○	○	○	○	○	○	○	○	○
750	○	○	○	○	○	○	○	○	○	○	○	○	
800	○	○	○	○	○	○	○	○	○	○	○	○	

Y-axis stroke (mm)		350				400			
Z-axis stroke (mm)		50	100	150	200	50	100	150	200
X-axis stroke (mm)	50	○	○	○	○	○	○	○	○
	100	○	○	○	○	○	○	○	○
	150	○	○	○	○	○	○	○	○
	200	○	○	○	○	○	○	○	○
	250	○	○	○	○	○	○	○	○
	300	○	○	○	○	○	○	○	○
	350	○	○	○	○	○	○	○	○
	400	○	○	○	○	○	○	○	○
	450	○	○	○	○	○	○	○	○
	500	○	○	○	○	○	○	○	○
	550	○	○	○	○	○	○	○	○
	600	○	○	○	○	○	○	○	○
	650	○	○	○	○	○	○	○	○
	700	○	○	○	○	○	○	○	○
	750	○	○	○	○	○	○	○	○
	800	○	○	○	○	○	○	○	○

Cable Length		
Type	Cable code	Length
Standard type	1L	1m
	3L	3m
	5L	5m
	□L	Specified length (15m max.)

Note 1. All-axis standard cable is used.

Note 2. The length of the second and third axis cable is from the exit of the cable track. A separate robot cable is included for wiring inside the cable track.

Note 3. The standard lengths are 1m, 3m and 5m, but other lengths can be specified in 1m increments up to 15m.

Cable Track					
Type	Model	Reference page	First wiring (X-axis lateral)	Second wiring (Y-axis lateral)	Third wiring (Z-axis lateral)
Without cable track (cable only)	N	See P.136	○	○	○
Cable track S size (inner width: 38mm)	CT		○	○	○
Cable track M size (inner width: 50mm)	CTM		○	○	○
Cable track L size (inner width: 63mm)	CTL		○	○	Cannot be selected *1
Cable track XL size (inner width: 80mm)	CTXL		○	Cannot be selected *2	

*1 Only the first and second wiring can be selected

*2 Only the first wiring can be selected

Applicable Controllers

Controllers are sold separately.

Please refer to each controller page.

□ X-axis: WSA14R, Y-axis: SA7R, Z-axis: SA6R

Type	Reference page
PCON-CB/CGB	See P.149
PCON-CYB/PLB/POB	Please contact IAI for more information.
MCON-C/CG	See P.153
MCON-LC/LCG	
MSEL	See P.139

* Operation is possible with the high output setting specification. When connecting to the MCON controller, "HIGH OUTPUT SETTING SPECIFICATION" must be selected. Please contact IAI regarding use with the high-output setting disabled.

Specifications

Item	X-axis	Y-axis	Z-axis
Axis configuration	RCP6-WSA14R	RCP6-SA7R	RCP6-SA6R
Stroke (Every 50mm)	50~800mm	50~400mm	50~200mm
Max. speed *	280mm/s	640mm/s	170mm/s
			340mm/s
			680mm/s
			800mm/s
Motor size	56□ Stepper motor	56□ Stepper motor	42□ Stepper motor
Ball screw lead	16mm	24mm	3mm
			6mm
			12mm
			20mm
Drive system	Ball screw φ12mm rolled C10	Ball screw φ12mm rolled C10	Ball screw φ10mm rolled C10
Positioning repeatability	±0.01mm		
Base material	Aluminum		
Ambient operating temperature, humidity	0~40°C, 85% RH or less (non-condensing)		

* The maximum speed may not be reached if the travel distance is short or acceleration is low. Maximum speed may change depending on the stroke. For details, refer to the Maximum Speed by Stroke table on P.137.

Options

Type	Option code	Reference page	X-axis	Y-axis	Z-axis
Brake	B	See P.134	○	○	Standard equipment *
Cable exit direction (Outside)	CJO	See P.134	Cannot be selected		Standard equipment *
Non-motor end specification	NM	See P.135	○	○	○
Slider section roller specification	SR	See P.135	○	○	○

* Be sure to specify.



Note 1. The configuration position in the figure is home.
Note 2. The diagram shows first, second and third wirings all with cable tracks.
Note 3. For details on the cable track and cable track moving end bracket, refer to P.136.

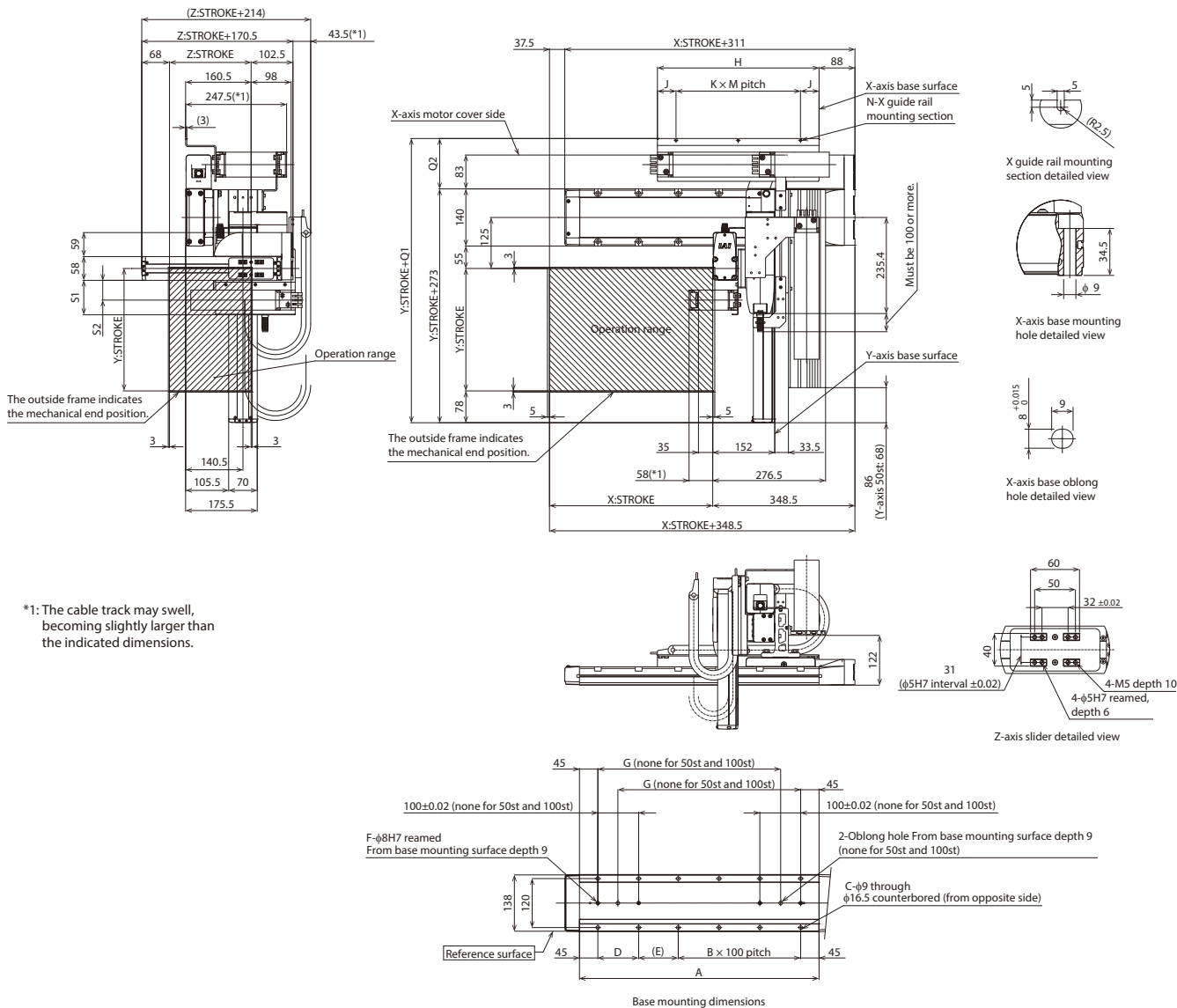

(*) Notes The X-axis cable track guide rail is to be fixed to the surface on which the X-axis is installed by the customer. Also, the moving end of the Z-axis cable track is to be fixed to a plate or the like mounted on the Z-axis slider by the customer.

■ Dimensions by Stroke

X: Stroke	50	100	150	200	250	300	350	400	450	500	550	600	650	700	750	800
A	237	287	337	387	437	487	537	587	637	687	737	787	837	887	937	987
B	0	0	1	1	2	2	3	3	4	4	5	5	6	6	7	7
C	4	4	8	8	10	10	12	12	14	14	16	16	18	18	20	20
D	-	-	100	100	100	100	100	100	100	100	100	100	100	100	100	100
E	147	197	47	97	47	97	47	97	47	97	47	97	47	97	47	97
F	2	2	4	4	4	4	4	4	4	4	4	4	4	4	4	4
G	-	-	198	248	298	348	398	448	498	548	598	648	698	748	798	848
H	221	246	271	296	321	346	371	396	421	446	471	496	521	546	571	596
J	45.5	45.5	45.5	45.5	45.5	45.5	45.5	45.5	45.5	43	48	45.5	43	43	45.5	43
K	1	1	2	2	2	2	2	2	3	3	3	3	3	4	4	4
M	130	155	90	102.5	115	127.5	140	152.5	110	120	125	135	145	115	120	127.5
N	2	2	3	3	3	3	3	3	4	4	4	4	4	5	5	5

Cable track size	CT	CTM	CTL	CTXL
Q1	383.5	396.5	409.5	426.5
Q2	110.5	123.5	136.5	153.5
S1	84.5	96.5	-	-
S2	48.5	55	-	-

* Dimensions Q1, Q2, S1 and S2 change depending on the size of the cable track.

IK3-P6BBF2□□S

RCP6 3-axis XYB + Z-axis base mount configurations
 X-axis: WSA14C (straight)
 Y-axis: SA7R (side-mounted) Z-axis: SA6R (side-mounted)

Model Specification Items

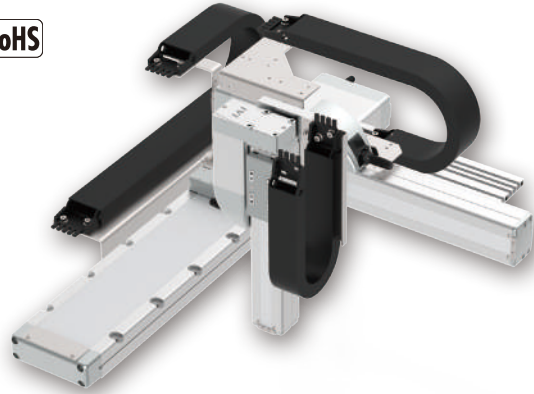
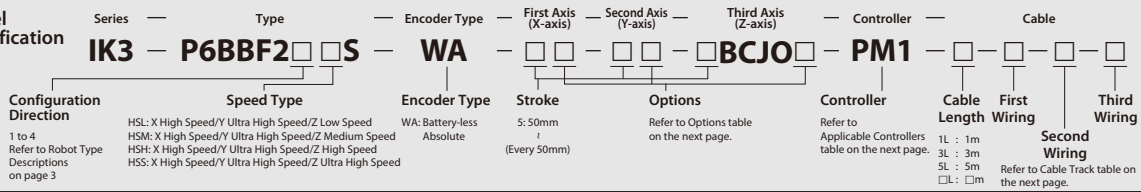

The photograph above shows the configuration direction "1" where all axes have cable tracks. Please refer to P.3 for other configuration directions.

Payload by Acceleration

■ HSL type: X high speed/Y ultra high speed/Z low speed

Y-axis (mm)	50~400 (Every 50mm)
Acceleration/deceleration (G)	
0.1	4

■ HSM type: X high speed/Y ultra high speed/Z medium speed (Unit: kg)

Y-axis (mm)	50~400 (Every 50mm)
Acceleration/deceleration (G)	
0.1	2
0.3	2
0.5	2

■ HSH type: X high speed/Y ultra high speed/Z high speed

Y-axis (mm)	50~400 (Every 50mm)
Acceleration/deceleration (G)	
0.1	1
0.3	1
0.5	1

■ HSS type: X high speed/Y ultra high speed/Z ultra high speed

Y-axis (mm)	50~400 (Every 50mm)
Acceleration/deceleration (G)	
0.1	0.5
0.3	0.5
0.5	0.5

* When X, Y and Z axes all have the same acceleration/deceleration. When there is significant vibration, decrease the speed and acceleration/deceleration as required.

Stroke

Y-axis stroke (mm)		50				100				150			
Z-axis stroke (mm)		50	100	150	200	50	100	150	200	50	100	150	200
X-axis stroke (mm)	50	○	○	○	○	○	○	○	○	○	○	○	○
	100	○	○	○	○	○	○	○	○	○	○	○	○
	150	○	○	○	○	○	○	○	○	○	○	○	○
	200	○	○	○	○	○	○	○	○	○	○	○	○
	250	○	○	○	○	○	○	○	○	○	○	○	○
	300	○	○	○	○	○	○	○	○	○	○	○	○
	350	○	○	○	○	○	○	○	○	○	○	○	○
	400	○	○	○	○	○	○	○	○	○	○	○	○
	450	○	○	○	○	○	○	○	○	○	○	○	○
	500	○	○	○	○	○	○	○	○	○	○	○	○
	550	○	○	○	○	○	○	○	○	○	○	○	○
	600	○	○	○	○	○	○	○	○	○	○	○	○
	650	○	○	○	○	○	○	○	○	○	○	○	○
700	○	○	○	○	○	○	○	○	○	○	○	○	
750	○	○	○	○	○	○	○	○	○	○	○	○	
800	○	○	○	○	○	○	○	○	○	○	○	○	

Y-axis stroke (mm)		200				250				300			
Z-axis stroke (mm)		50	100	150	200	50	100	150	200	50	100	150	200
X-axis stroke (mm)	50	○	○	○	○	○	○	○	○	○	○	○	○
	100	○	○	○	○	○	○	○	○	○	○	○	○
	150	○	○	○	○	○	○	○	○	○	○	○	○
	200	○	○	○	○	○	○	○	○	○	○	○	○
	250	○	○	○	○	○	○	○	○	○	○	○	○
	300	○	○	○	○	○	○	○	○	○	○	○	○
	350	○	○	○	○	○	○	○	○	○	○	○	○
	400	○	○	○	○	○	○	○	○	○	○	○	○
	450	○	○	○	○	○	○	○	○	○	○	○	○
	500	○	○	○	○	○	○	○	○	○	○	○	○
	550	○	○	○	○	○	○	○	○	○	○	○	○
	600	○	○	○	○	○	○	○	○	○	○	○	○
	650	○	○	○	○	○	○	○	○	○	○	○	○
700	○	○	○	○	○	○	○	○	○	○	○	○	
750	○	○	○	○	○	○	○	○	○	○	○	○	
800	○	○	○	○	○	○	○	○	○	○	○	○	

Y-axis stroke (mm)		350				400			
Z-axis stroke (mm)		50	100	150	200	50	100	150	200
X-axis stroke (mm)	50	○	○	○	○	○	○	○	○
	100	○	○	○	○	○	○	○	○
	150	○	○	○	○	○	○	○	○
	200	○	○	○	○	○	○	○	○
	250	○	○	○	○	○	○	○	○
	300	○	○	○	○	○	○	○	○
	350	○	○	○	○	○	○	○	○
	400	○	○	○	○	○	○	○	○
	450	○	○	○	○	○	○	○	○
	500	○	○	○	○	○	○	○	○
	550	○	○	○	○	○	○	○	○
	600	○	○	○	○	○	○	○	○
	650	○	○	○	○	○	○	○	○
	700	○	○	○	○	○	○	○	○
	750	○	○	○	○	○	○	○	○
	800	○	○	○	○	○	○	○	○

Cable Length		
Type	Cable code	Length
Standard type	1L	1m
	3L	3m
	5L	5m
	□L	Specified length (15m max.)

Note 1. All-axis standard cable is used.
 Note 2. The length of the second and third axis cable is from the exit of the cable track. A separate robot cable is included for wiring inside the cable track.
 Note 3. The standard lengths are 1m, 3m and 5m, but other lengths can be specified in 1m increments up to 15m.

Cable Track					
Type	Model	Reference page	First wiring (X-axis lateral)	Second wiring (Y-axis lateral)	Third wiring (Z-axis lateral)
Without cable track (cable only)	N	See P.136	○	○	○
Cable track S size (inner width: 38mm)	CT		○	○	○
Cable track M size (inner width: 50mm)	CTM		○	○	○
Cable track L size (inner width: 63mm)	CTL		○	○	Cannot be selected *1
Cable track XL size (inner width: 80mm)	CTXL		○	Cannot be selected *2	

*1 Only the first and second wiring can be selected *2 Only the first wiring can be selected

Applicable Controllers

Controllers are sold separately.
 Please refer to each controller page.

X-axis: WSA14C, Y-axis: SA7R, Z-axis: SA6R

Type	Reference page
PCON-CB/CGB	See P.149
PCON-CYB/PLB/POB	Please contact IAI for more information.
MCON-C/CG	See P.153
MCON-LC/LCG	
MSEL	See P.139

* Operation is possible with the high output setting specification. When connecting to the MCON controller, "HIGH OUTPUT SETTING SPECIFICATION" must be selected.
 Please contact IAI regarding use with the high-output setting disabled.

Specifications

Item	X-axis	Y-axis	Z-axis	
Axis configuration	RCP6-WSA14C	RCP6-SA7R	RCP6-SA6R	
Stroke (Every 50mm)	50~800mm	50~400mm	50~200mm	
Max. speed *	HSL	280mm/s	640mm/s	
	HSM			170mm/s
	HSH			340mm/s
	HSS			680mm/s
Motor size	56□ Stepper motor	56□ Stepper motor	42□ Stepper motor	
Ball screw lead	16mm	24mm	HSL	
			HSM	3mm
			HSH	6mm
			HSS	12mm
Drive system	Ball screw φ12mm rolled C10	Ball screw φ12mm rolled C10	Ball screw φ10mm rolled C10	
Positioning repeatability	±0.01mm			
Base material	Aluminum			
Ambient operating temperature, humidity	0~40°C, 85% RH or less (non-condensing)			

* The maximum speed may not be reached if the travel distance is short or acceleration is low.
 Maximum speed may change depending on the stroke.
 For details, refer to the Maximum Speed by Stroke table on P.137.

Options

Type	Option code	Reference page	X-axis	Y-axis	Z-axis
Brake *	B	See P.134	○	○	Standard equipment *
Cable exit direction (Top)	CJT	See P.134	○	Cannot be selected	
Cable exit direction (Right)	CJR	See P.134	○		
Cable exit direction (Left)	CJL	See P.134	○		
Cable exit direction (Bottom)	CJB	See P.134	○		
Cable exit direction (Outside)	CJO	See P.134	Cannot be selected		Standard equipment *
Non-motor end specification	NM	See P.135	○	○	○
Slider section roller specification	SR	See P.135	○	○	○

* Be sure to specify.
 * Brake option for X-axis increases the length of the motor unit.
 Please contact IAI for more information.

CAD drawings can be downloaded from our website.
www.intelligentactuator.com



Note 1. The configuration position in the figure is home.
 Note 2. The diagram shows first, second and third wirings all with cable tracks.
 Note 3. For details on the cable track and cable track moving end bracket, refer to P.136.

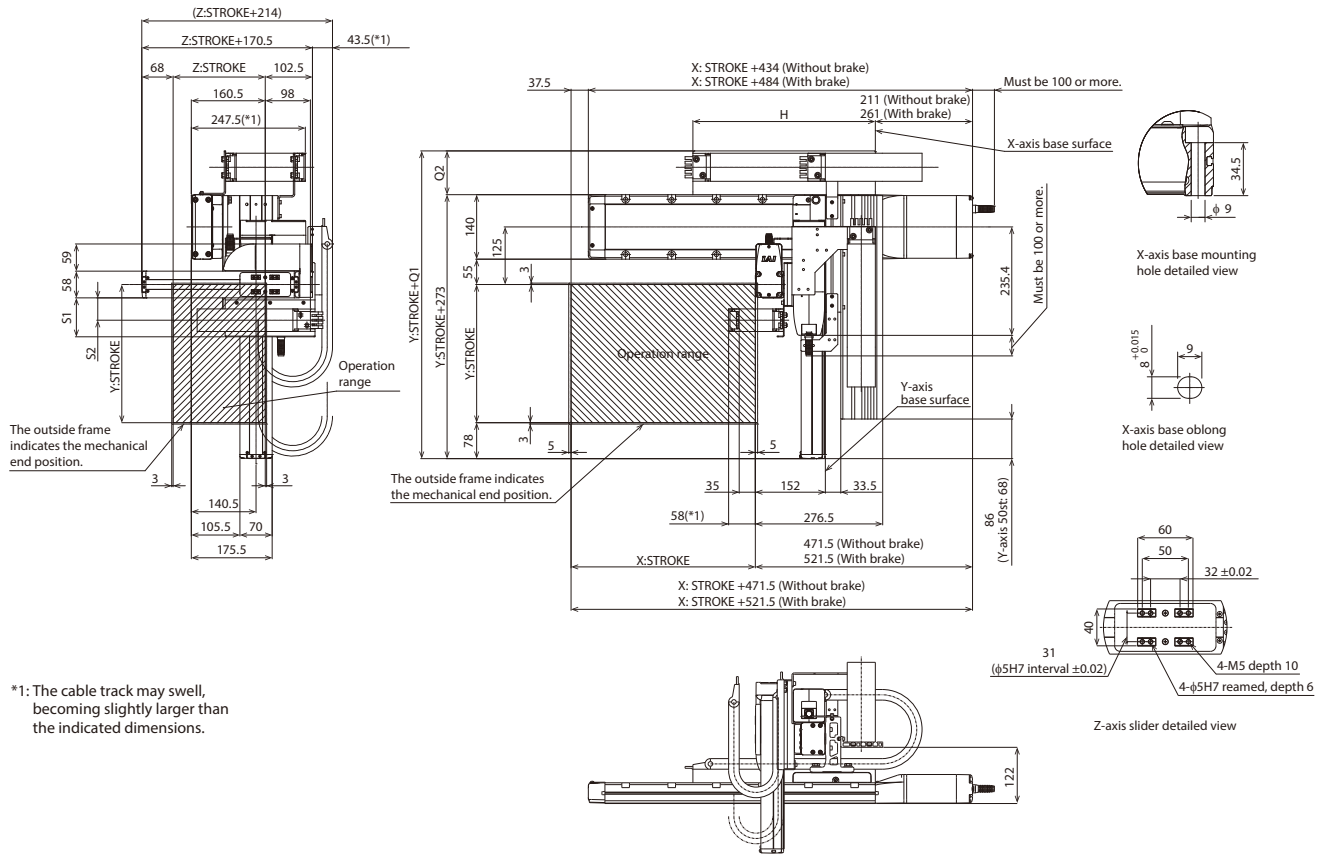

*1: The cable track may swell, becoming slightly larger than the indicated dimensions.

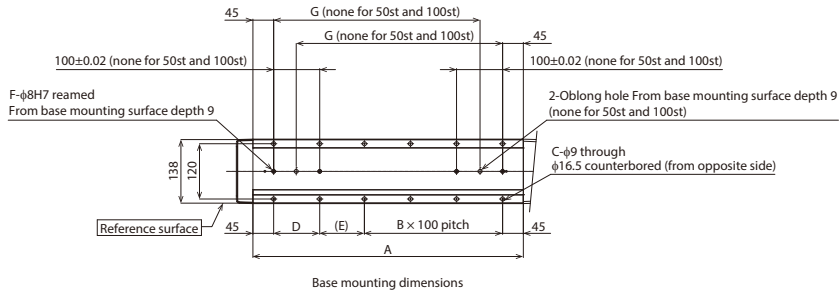

(*) Notes

The moving end of the Z-axis cable track is to be fixed to a plate or the like mounted on the Z-axis slider by the customer.

Dimensions by Stroke

X: Stroke	50	100	150	200	250	300	350	400	450	500	550	600	650	700	750	800
A	237	287	337	387	437	487	537	587	637	687	737	787	837	887	937	987
B	0	0	1	1	2	2	3	3	4	4	5	5	6	6	7	7
C	4	4	8	8	10	10	12	12	14	14	16	16	18	18	20	20
D	-	-	100	100	100	100	100	100	100	100	100	100	100	100	100	100
E	147	197	47	97	47	97	47	97	47	97	47	97	47	97	47	97
F	2	2	4	4	4	4	4	4	4	4	4	4	4	4	4	4
G	-	-	198	248	298	348	398	448	498	548	598	648	698	748	798	848
H	221	246	271	296	321	346	371	396	421	446	471	496	521	546	571	596

Cable track size	CT	CTM	CTL	CTXL
Q1	356	368	383	401
Q2	83	95	110	128
S1	84.5	96.5	-	-
S2	48.5	55	-	-

* Dimensions Q1, Q2, S1 and S2 change depending on the size of the cable track.

IK3-P6BBF3□□S

RCP6 3-axis XYB + Z-axis base mount configurations
 X-axis: WSA14C (straight)
 Y-axis: SA7C (straight) Z-axis: SA6C (straight)

Model Specification Items

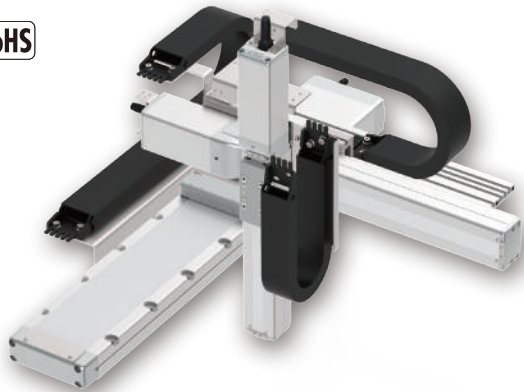
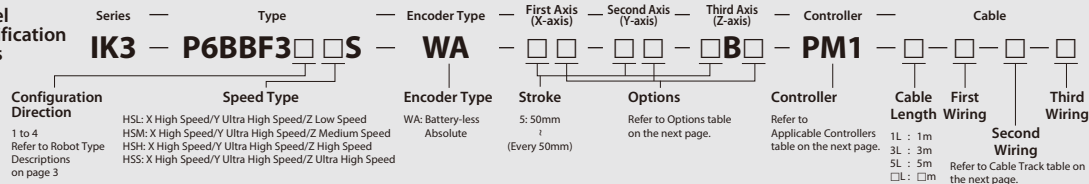

The photograph above shows the configuration direction "1" where all axes have cable tracks. Please refer to P.3 for other configuration directions.

Payload by Acceleration

■ HSL type: X high speed/Y ultra high speed/Z low speed ■ HSM type: X high speed/Y ultra high speed/Z medium speed (Unit: kg)

Y-axis (mm)	50~400 (Every 50mm)
Acceleration/deceleration (G)	
0.1	4

Y-axis (mm)	50~400 (Every 50mm)
Acceleration/deceleration (G)	
0.1	2
0.3	2
0.5	2

■ HSH type: X high speed/Y ultra high speed/Z high speed

Y-axis (mm)	50~400 (Every 50mm)
Acceleration/deceleration (G)	
0.1	1
0.3	1
0.5	1

■ HSS type: X high speed/Y ultra high speed/Z ultra high speed

Y-axis (mm)	50~400 (Every 50mm)
Acceleration/deceleration (G)	
0.1	0.5
0.3	0.5
0.5	0.5

* When X, Y and Z axes all have the same acceleration/deceleration. When there is significant vibration, decrease the speed and acceleration/deceleration as required.

Stroke

Y-axis stroke (mm)		50				100				150			
Z-axis stroke (mm)		50	100	150	200	50	100	150	200	50	100	150	200
X-axis stroke (mm)	50	○	○	○	○	○	○	○	○	○	○	○	○
	100	○	○	○	○	○	○	○	○	○	○	○	○
	150	○	○	○	○	○	○	○	○	○	○	○	○
	200	○	○	○	○	○	○	○	○	○	○	○	○
	250	○	○	○	○	○	○	○	○	○	○	○	○
	300	○	○	○	○	○	○	○	○	○	○	○	○
	350	○	○	○	○	○	○	○	○	○	○	○	○
	400	○	○	○	○	○	○	○	○	○	○	○	○
	450	○	○	○	○	○	○	○	○	○	○	○	○
	500	○	○	○	○	○	○	○	○	○	○	○	○
	550	○	○	○	○	○	○	○	○	○	○	○	○
	600	○	○	○	○	○	○	○	○	○	○	○	○
	650	○	○	○	○	○	○	○	○	○	○	○	○
	700	○	○	○	○	○	○	○	○	○	○	○	○
750	○	○	○	○	○	○	○	○	○	○	○	○	
800	○	○	○	○	○	○	○	○	○	○	○	○	

Y-axis stroke (mm)		200				250				300			
Z-axis stroke (mm)		50	100	150	200	50	100	150	200	50	100	150	200
X-axis stroke (mm)	50	○	○	○	○	○	○	○	○	○	○	○	○
	100	○	○	○	○	○	○	○	○	○	○	○	○
	150	○	○	○	○	○	○	○	○	○	○	○	○
	200	○	○	○	○	○	○	○	○	○	○	○	○
	250	○	○	○	○	○	○	○	○	○	○	○	○
	300	○	○	○	○	○	○	○	○	○	○	○	○
	350	○	○	○	○	○	○	○	○	○	○	○	○
	400	○	○	○	○	○	○	○	○	○	○	○	○
	450	○	○	○	○	○	○	○	○	○	○	○	○
	500	○	○	○	○	○	○	○	○	○	○	○	○
	550	○	○	○	○	○	○	○	○	○	○	○	○
	600	○	○	○	○	○	○	○	○	○	○	○	○
	650	○	○	○	○	○	○	○	○	○	○	○	○
	700	○	○	○	○	○	○	○	○	○	○	○	○
750	○	○	○	○	○	○	○	○	○	○	○	○	
800	○	○	○	○	○	○	○	○	○	○	○	○	

Y-axis stroke (mm)		350				400			
Z-axis stroke (mm)		50	100	150	200	50	100	150	200
X-axis stroke (mm)	50	○	○	○	○	○	○	○	○
	100	○	○	○	○	○	○	○	○
	150	○	○	○	○	○	○	○	○
	200	○	○	○	○	○	○	○	○
	250	○	○	○	○	○	○	○	○
	300	○	○	○	○	○	○	○	○
	350	○	○	○	○	○	○	○	○
	400	○	○	○	○	○	○	○	○
	450	○	○	○	○	○	○	○	○
	500	○	○	○	○	○	○	○	○
	550	○	○	○	○	○	○	○	○
	600	○	○	○	○	○	○	○	○
	650	○	○	○	○	○	○	○	○
	700	○	○	○	○	○	○	○	○
	750	○	○	○	○	○	○	○	○
	800	○	○	○	○	○	○	○	○

Cable Length		
Type	Cable code	Length
Standard type	1L	1m
	3L	3m
	5L	5m
	□L	Specified length (15m max.)

- Note 1. All-axis standard cable is used.
 Note 2. The length of the second and third axis cable is from the exit of the cable track. A separate robot cable is included for wiring inside the cable track.
 Note 3. The standard lengths are 1m, 3m and 5m, but other lengths can be specified in 1m increments up to 15m.

Cable Track					
Type	Model	Reference page	First wiring (X-axis lateral)	Second wiring (Y-axis lateral)	Third wiring (Z-axis lateral)
Without cable track (cable only)	N	See P.136	○	○	○
Cable track S size (inner width: 38mm)	CT		○	○	○
Cable track M size (inner width: 50mm)	CTM		○	○	○
Cable track L size (inner width: 63mm)	CTL		○	○	Cannot be selected *1
Cable track XL size (inner width: 80mm)	CTXL		○	Cannot be selected *2	

- *1 Only the first and second wiring can be selected *2 Only the first wiring can be selected

Applicable Controllers

Controllers are sold separately.
 Please refer to each controller page.

□ X-axis: WSA14C, Y-axis: SA7C, Z-axis: SA6C

Type	Reference page
PCON-CB/CGB	See P.149
PCON-CYB/PLB/POB	Please contact IAI for more information.
MCON-C/CG	See P.153
MCON-LC/LCG	See P.139
MSEL	

- * Operation is possible with the high output setting specification. When connecting to the MCON controller, "HIGH OUTPUT SETTING SPECIFICATION" must be selected.
 Please contact IAI regarding use with the high-output setting disabled.

Specifications

Item	X-axis	Y-axis	Z-axis
Axis configuration	RCP6-WSA14C	RCP6-SA7C	RCP6-SA6C
Stroke (Every 50mm)	50~800mm	50~400mm	50~200mm
Max. speed *	280mm/s	640mm/s	170mm/s
			340mm/s
			680mm/s
			800mm/s
Motor size	56□ Stepper motor	56□ Stepper motor	42□ Stepper motor
Ball screw lead	16mm	24mm	3mm
			6mm
			12mm
			20mm
Drive system	Ball screw φ12mm rolled C10	Ball screw φ12mm rolled C10	Ball screw φ10mm rolled C10
Positioning repeatability	±0.01mm		
Base material	Aluminum		
Ambient operating temperature, humidity	0~40°C, 85% RH or less (non-condensing)		

- * The maximum speed may not be reached if the travel distance is short or acceleration is low.
 Maximum speed may change depending on the stroke.
 For details, refer to the Maximum Speed by Stroke table on P.137.

Options

Type	Option code	Reference page	X-axis	Y-axis	Z-axis
Brake *	B	See P.134	○	○	Standard equipment*
Cable exit direction (Top)	CJT	See P.134	○	Cannot be selected	
Cable exit direction (Right)	CJR	See P.134	○		
Cable exit direction (Left)	CJL	See P.134	○		
Cable exit direction (Bottom)	CJB	See P.134	○		
Non-motor end specification	NM	See P.135	○	○	○
Slider section roller specification	SR	See P.135	○	○	○

- * Outside as standard. Be sure to specify.
 * Brake option for X- and/or Y-axes increases the length of the motor unit(s).
 Please contact IAI for more information.



Note 1. The configuration position in the figure is home.
Note 2. The diagram shows first, second and third wirings all with cable tracks.
Note 3. For details on the cable track and cable track moving end bracket, refer to P.136.

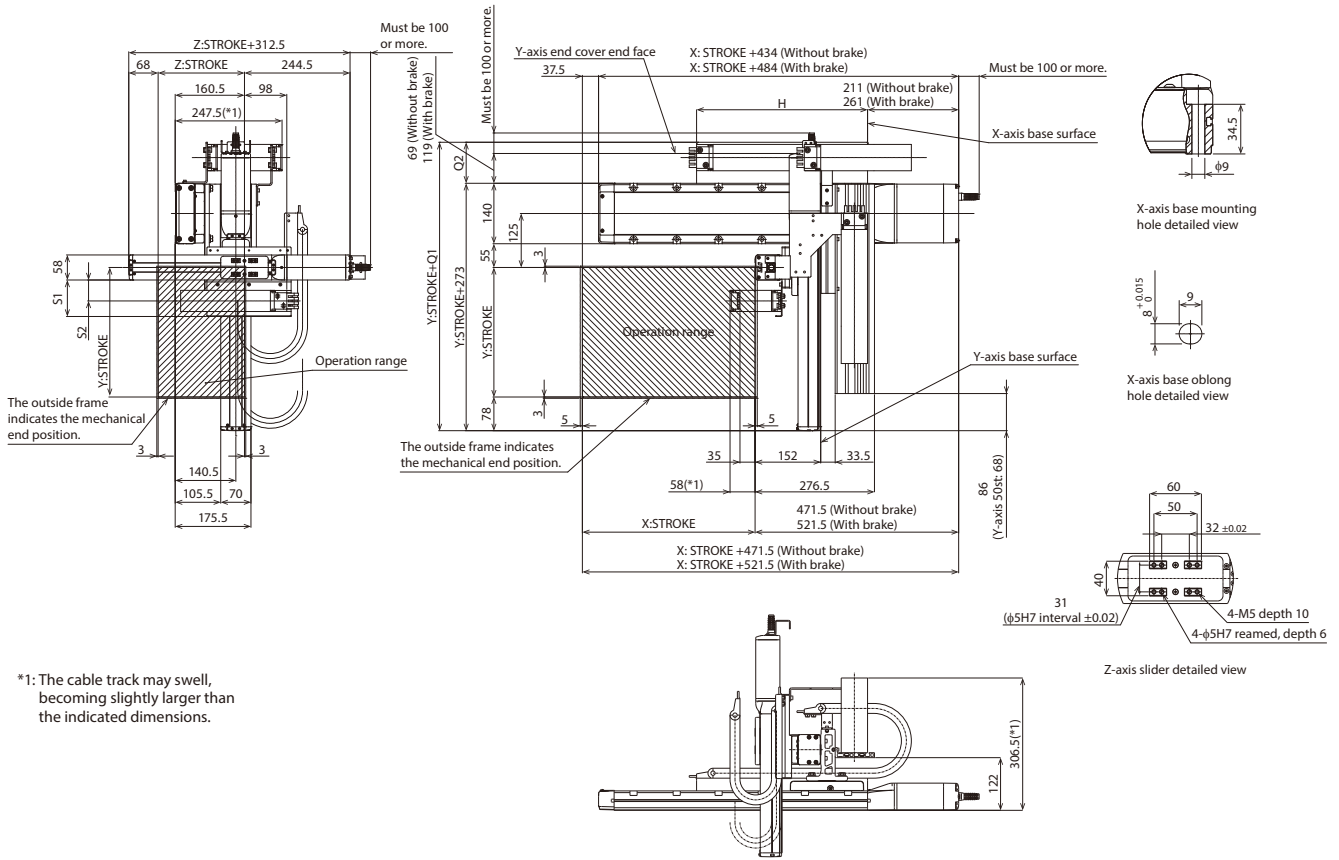

*1: The cable track may swell, becoming slightly larger than the indicated dimensions.

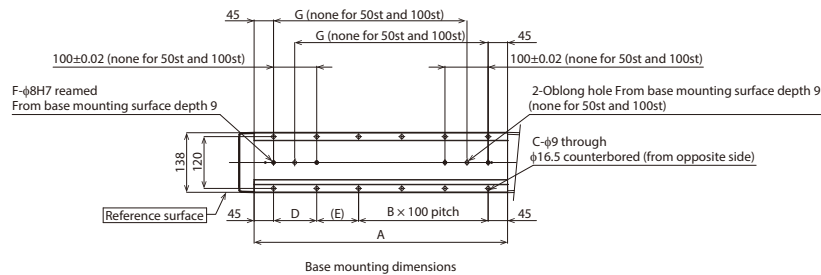

(*) Notes

The moving end of the Z-axis cable track is to be fixed to a plate or the like mounted on the Z-axis slider by the customer.

■ Dimensions by Stroke

X: Stroke	50	100	150	200	250	300	350	400	450	500	550	600	650	700	750	800
A	237	287	337	387	437	487	537	587	637	687	737	787	837	887	937	987
B	0	0	1	1	2	2	3	3	4	4	5	5	6	6	7	7
C	4	4	8	8	10	10	12	12	14	14	16	16	18	18	20	20
D	-	-	100	100	100	100	100	100	100	100	100	100	100	100	100	100
E	147	197	47	97	47	97	47	97	47	97	47	97	47	97	47	97
F	2	2	4	4	4	4	4	4	4	4	4	4	4	4	4	4
G	-	-	198	248	298	348	398	448	498	548	598	648	698	748	798	848
H	221	246	271	296	321	346	371	396	421	446	471	496	521	546	571	596

Cable track size	CT	CTM	CTL	CTXL
Q1	356	368	383	401
Q2	83	95	110	128
S1	84.5	96.5	-	-
S2	48.5	55	-	-

* Dimensions Q1, Q2, S1 and S2 change depending on the size of the cable track.

IK3-P6BBE1□□S

RCP6 3-axis XYB + Z-axis base mount configurations
 X-axis: WSA16R (side-mounted)
 Y-axis: SA8R (side-mounted) Z-axis: SA7R (side-mounted)

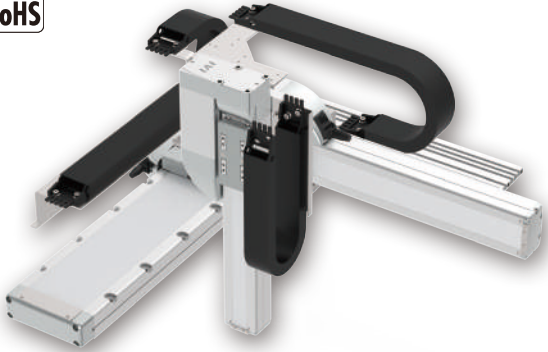
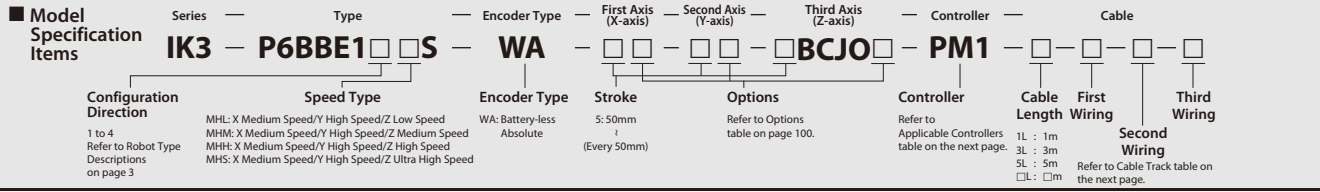

The photograph above shows the configuration direction "1" where all axes have cable tracks. Please refer to P3 for other configuration directions.

Payload by Acceleration

MHL type: X medium speed/Y high speed/Z low speed		MHM type: X medium speed/Y high speed/Z medium speed (Unit: kg)		
Y-axis (mm)	50~500 (Every 50mm)	Y-axis (mm)	50~400 (Every 50mm)	450~500 (Every 50mm)
Acceleration/deceleration (G)		Acceleration/deceleration (G)		
0.1	6	0.1	4	—
0.3		0.3	4	—

MHH type: X medium speed/Y high speed/Z high speed		MHS type: X medium speed/Y high speed/Z ultra high speed	
Y-axis (mm)	50~500 (Every 50mm)	Y-axis (mm)	50~500 (Every 50mm)
Acceleration/deceleration (G)		Acceleration/deceleration (G)	
0.1	2	0.1	1
0.3	2	0.3	1

* When X, Y and Z axes all have the same acceleration/deceleration. When there is significant vibration, decrease the speed and acceleration/deceleration as required.

Stroke

Y-axis stroke (mm)	50							100						
	50	100	150	200	250	300	50	100	150	200	250	300		
Z-axis stroke (mm) 50	○	○	○	○	○	○	○	○	○	○	○	○		
100	○	○	○	○	○	○	○	○	○	○	○	○		
150	○	○	○	○	○	○	○	○	○	○	○	○		
200	○	○	○	○	○	○	○	○	○	○	○	○		
250	○	○	○	○	○	○	○	○	○	○	○	○		
300	○	○	○	○	○	○	○	○	○	○	○	○		
350	○	○	○	○	○	○	○	○	○	○	○	○		
400	○	○	○	○	○	○	○	○	○	○	○	○		
450	○	○	○	○	○	○	○	○	○	○	○	○		
500	○	○	○	○	○	○	○	○	○	○	○	○		
550	○	○	○	○	○	○	○	○	○	○	○	○		
600	○	○	○	○	○	○	○	○	○	○	○	○		
650	○	○	○	○	○	○	○	○	○	○	○	○		
700	○	○	○	○	○	○	○	○	○	○	○	○		
750	○	○	○	○	○	○	○	○	○	○	○	○		
800	○	○	○	○	○	○	○	○	○	○	○	○		
850	○	○	○	○	○	○	○	○	○	○	○	○		
900	○	○	○	○	○	○	○	○	○	○	○	○		
950	○	○	○	○	○	○	○	○	○	○	○	○		
1000	○	○	○	○	○	○	○	○	○	○	○	○		
1050	○	○	○	○	○	○	○	○	○	○	○	○		
1100	○	○	○	○	○	○	○	○	○	○	○	○		

Y-axis stroke (mm)	150						200					
	50	100	150	200	250	300	50	100	150	200	250	300
Z-axis stroke (mm) 50	○	○	○	○	○	○	○	○	○	○	○	○
100	○	○	○	○	○	○	○	○	○	○	○	○
150	○	○	○	○	○	○	○	○	○	○	○	○
200	○	○	○	○	○	○	○	○	○	○	○	○
250	○	○	○	○	○	○	○	○	○	○	○	○
300	○	○	○	○	○	○	○	○	○	○	○	○
350	○	○	○	○	○	○	○	○	○	○	○	○
400	○	○	○	○	○	○	○	○	○	○	○	○
450	○	○	○	○	○	○	○	○	○	○	○	○
500	○	○	○	○	○	○	○	○	○	○	○	○
550	○	○	○	○	○	○	○	○	○	○	○	○
600	○	○	○	○	○	○	○	○	○	○	○	○
650	○	○	○	○	○	○	○	○	○	○	○	○
700	○	○	○	○	○	○	○	○	○	○	○	○
750	○	○	○	○	○	○	○	○	○	○	○	○
800	○	○	○	○	○	○	○	○	○	○	○	○
850	○	○	○	○	○	○	○	○	○	○	○	○
900	○	○	○	○	○	○	○	○	○	○	○	○
950	○	○	○	○	○	○	○	○	○	○	○	○
1000	○	○	○	○	○	○	○	○	○	○	○	○
1050	○	○	○	○	○	○	○	○	○	○	○	○
1100	○	○	○	○	○	○	○	○	○	○	○	○

Stroke

Y-axis stroke (mm)		250						300					
Z-axis stroke (mm)		50	100	150	200	250	300	50	100	150	200	250	300
X-axis stroke (mm)	50	○	○	○	○	○	○	○	○	○	○	○	○
	100	○	○	○	○	○	○	○	○	○	○	○	○
	150	○	○	○	○	○	○	○	○	○	○	○	○
	200	○	○	○	○	○	○	○	○	○	○	○	○
	250	○	○	○	○	○	○	○	○	○	○	○	○
	300	○	○	○	○	○	○	○	○	○	○	○	○
	350	○	○	○	○	○	○	○	○	○	○	○	○
	400	○	○	○	○	○	○	○	○	○	○	○	○
	450	○	○	○	○	○	○	○	○	○	○	○	○
	500	○	○	○	○	○	○	○	○	○	○	○	○
	550	○	○	○	○	○	○	○	○	○	○	○	○
	600	○	○	○	○	○	○	○	○	○	○	○	○
	650	○	○	○	○	○	○	○	○	○	○	○	○
	700	○	○	○	○	○	○	○	○	○	○	○	○
	750	○	○	○	○	○	○	○	○	○	○	○	○
	800	○	○	○	○	○	○	○	○	○	○	○	○
	850	○	○	○	○	○	○	○	○	○	○	○	○
	900	○	○	○	○	○	○	○	○	○	○	○	○
950	○	○	○	○	○	○	○	○	○	○	○	○	
1000	○	○	○	○	○	○	○	○	○	○	○	○	
1050	○	○	○	○	○	○	○	○	○	○	○	○	
1100	○	○	○	○	○	○	○	○	○	○	○	○	

Y-axis stroke (mm)		350						400					
Z-axis stroke (mm)		50	100	150	200	250	300	50	100	150	200	250	300
X-axis stroke (mm)	50	○	○	○	○	○	○	○	○	○	○	○	○
	100	○	○	○	○	○	○	○	○	○	○	○	○
	150	○	○	○	○	○	○	○	○	○	○	○	○
	200	○	○	○	○	○	○	○	○	○	○	○	○
	250	○	○	○	○	○	○	○	○	○	○	○	○
	300	○	○	○	○	○	○	○	○	○	○	○	○
	350	○	○	○	○	○	○	○	○	○	○	○	○
	400	○	○	○	○	○	○	○	○	○	○	○	○
	450	○	○	○	○	○	○	○	○	○	○	○	○
	500	○	○	○	○	○	○	○	○	○	○	○	○
	550	○	○	○	○	○	○	○	○	○	○	○	○
	600	○	○	○	○	○	○	○	○	○	○	○	○
	650	○	○	○	○	○	○	○	○	○	○	○	○
	700	○	○	○	○	○	○	○	○	○	○	○	○
	750	○	○	○	○	○	○	○	○	○	○	○	○
	800	○	○	○	○	○	○	○	○	○	○	○	○
	850	○	○	○	○	○	○	○	○	○	○	○	○
	900	○	○	○	○	○	○	○	○	○	○	○	○
950	○	○	○	○	○	○	○	○	○	○	○	○	
1000	○	○	○	○	○	○	○	○	○	○	○	○	
1050	○	○	○	○	○	○	○	○	○	○	○	○	
1100	○	○	○	○	○	○	○	○	○	○	○	○	

Y-axis stroke (mm)		450						500					
Z-axis stroke (mm)		50	100	150	200	250	300	50	100	150	200	250	300
X-axis stroke (mm)	50	○	○	○	○	○	○	○	○	○	○	○	○
	100	○	○	○	○	○	○	○	○	○	○	○	○
	150	○	○	○	○	○	○	○	○	○	○	○	○
	200	○	○	○	○	○	○	○	○	○	○	○	○
	250	○	○	○	○	○	○	○	○	○	○	○	○
	300	○	○	○	○	○	○	○	○	○	○	○	○
	350	○	○	○	○	○	○	○	○	○	○	○	○
	400	○	○	○	○	○	○	○	○	○	○	○	○
	450	○	○	○	○	○	○	○	○	○	○	○	○
	500	○	○	○	○	○	○	○	○	○	○	○	○
	550	○	○	○	○	○	○	○	○	○	○	○	○
	600	○	○	○	○	○	○	○	○	○	○	○	○
	650	○	○	○	○	○	○	○	○	○	○	○	○
	700	○	○	○	○	○	○	○	○	○	○	○	○
	750	○	○	○	○	○	○	○	○	○	○	○	○
	800	○	○	○	○	○	○	○	○	○	○	○	○
	850	○	○	○	○	○	○	○	○	○	○	○	○
	900	○	○	○	○	○	○	○	○	○	○	○	○
950	○	○	○	○	○	○	○	○	○	○	○	○	
1000	○	○	○	○	○	○	○	○	○	○	○	○	
1050	○	○	○	○	○	○	○	○	○	○	○	○	
1100	○	○	○	○	○	○	○	○	○	○	○	○	

Cable Length

Type	Cable code	Length
Standard type	1L	1m
	3L	3m
	5L	5m
	□L	Specified length (15m max.)

Note 1. All-axis standard cable is used.

Note 2. The length of the second and third axis cable is from the exit of the cable track. A separate robot cable is included for wiring inside the cable track.

Note 3. The standard lengths are 1m, 3m and 5m, but other lengths can be specified in 1m increments up to 15m.

Cable Track

Type	Model	Reference page	First wiring (X-axis lateral)	Second wiring (Y-axis lateral)	Third wiring (Z-axis lateral)
Without cable track (cable only)	N	See P.136	○	○	○
Cable track S size (inner width: 38mm)	CT		○	○	○
Cable track M size (inner width: 50mm)	CTM		○	○	○
Cable track L size (inner width: 63mm)	CTL		○	○	Cannot be selected *1
Cable track XL size (inner width: 80mm)	CTLXL		○	Cannot be selected *2	

*1 Only the first and second wiring can be selected

*2 Only the first wiring can be selected

Applicable Controllers

Controllers are sold separately. Please refer to each controller page.

X-axis: WSA16R, Y-axis: SA8R

Type	Reference page
PCON-CFB/CGFB	See P.149
MSEL-PCF/PGF	See P.139

Z-axis: SA7R

Type	Reference page
PCON-CB/CGB	See P.149
PCON-CYB/PLB/POB	Please contact IAI for more information.
MCON-C/CG	See P.153
MCON-LC/LCG	
MSEL	See P.139

* Operation is possible with the high output setting specification. When connecting to the MCON controller, "HIGH OUTPUT SETTING SPECIFICATION" must be selected. Please contact IAI regarding use with the high-output setting disabled.

Specifications			
Item	X-axis	Y-axis	Z-axis
Axis configuration	RCP6-WSA16R	RCP6-SA8R	RCP6-SA7R
Stroke (Every 50mm)	50~1100mm	50~500mm	50~300mm
Max. speed *	MHL	400mm/s	105mm/s
	MHM		210mm/s
	MHH		420mm/s
	MHS		640mm/s
Motor size	56□ High thrust stepper motor	56□ High thrust stepper motor	56□ Stepper motor
Ball screw lead	10mm	20mm	4mm
			8mm
			16mm
			24mm
Drive system	Ball screw φ16mm rolled C10	Ball screw φ16mm rolled C10	Ball screw φ12mm rolled C10
Positioning repeatability	±0.01mm		
Base material	Aluminum		
Ambient operating temperature, humidity	0~40°C, 85% RH or less (non-condensing)		

Options					
Type	Option code	Reference page	X-axis	Y-axis	Z-axis
Brake	B	See P.134	—	—	Standard equipment *
Cable exit direction (Outside)	CJO	See P.134	Cannot be selected		Standard equipment *
Non-motor end specification	NM	See P.135	—	—	—
Slider section roller specification	SR	See P.135	—	—	—

* Be sure to specify.

* The maximum speed may not be reached if the travel distance is short or acceleration is low. Maximum speed may change depending on the stroke. For details, refer to the Maximum Speed by Stroke table on P.137.

Dimensions

CAD drawings can be downloaded from our website.
www.intelligentactuator.com

2D CAD **3D CAD**

Note 1. The configuration position in the figure is home.
 Note 2. The diagram shows first, second and third wirings all with cable tracks.
 Note 3. For details on the cable track and cable track moving end bracket, refer to P.136.

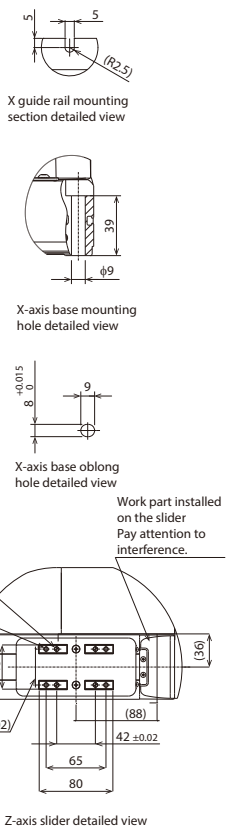
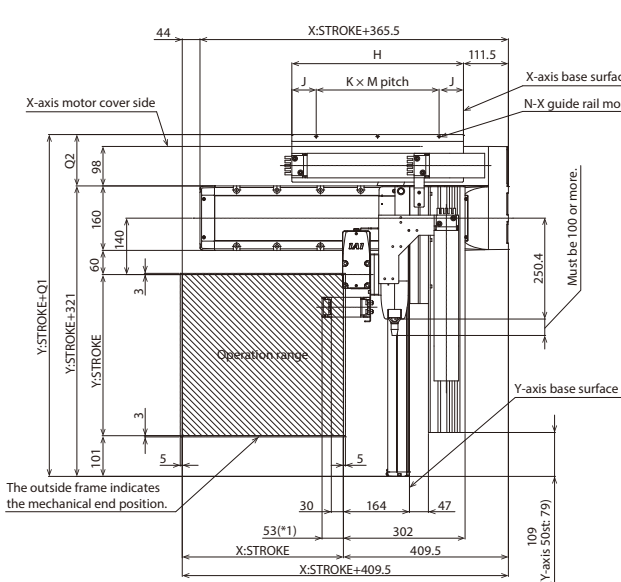
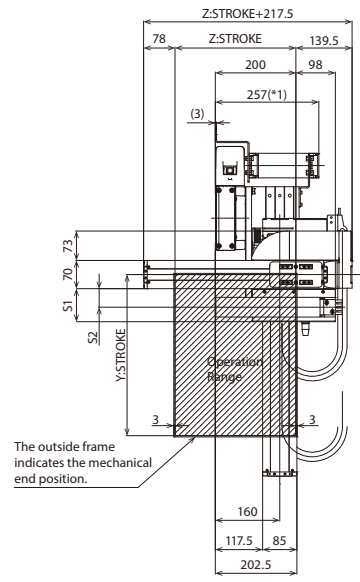

*1: The cable track may swell, becoming slightly larger than the indicated dimensions.

(*) Notes
 The X-axis cable track guide rail is to be fixed to the surface on which the X-axis is installed by the customer.
 Also, the moving end of the Z-axis cable track is to be fixed to a plate or the like mounted on the Z-axis slider by the customer.

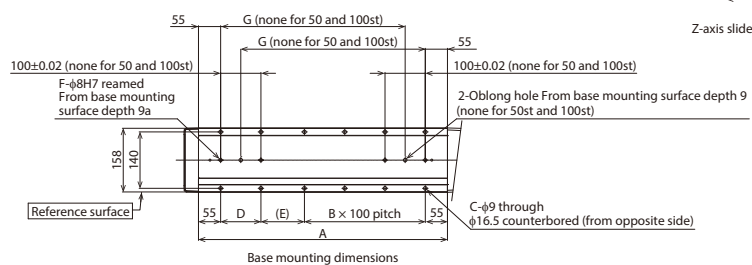

Dimensions by Stroke

X: Stroke	50	100	150	200	250	300	350	400	450	500	550	600	650	700	750	800	850	900	950	1000	1050	1100
A	268	318	368	418	468	518	568	618	668	718	768	818	868	918	968	1018	1068	1118	1168	1218	1268	1318
B	0	0	1	1	2	2	3	3	4	4	5	5	6	6	7	7	8	8	9	9	10	10
C	4	4	8	8	10	10	12	12	14	14	16	16	18	18	20	20	22	22	24	24	26	26
D	—	—	100	100	100	100	100	100	100	100	100	100	100	100	100	100	100	100	100	100	100	100
E	158	208	258	308	358	408	458	508	558	608	658	708	758	808	858	908	958	1008	1058	1108	1158	
F	2	2	4	4	4	4	4	4	4	4	4	4	4	4	4	4	4	4	4	4	4	4
G	—	—	208	258	308	358	408	458	508	558	608	658	708	758	808	858	908	958	1008	1058	1108	1158
H	251	276	301	326	351	376	401	426	451	476	501	526	551	576	601	626	651	676	701	726	751	776
J	60.5	60.5	60.5	60.5	60.5	60.5	60.5	60.5	60.5	60.5	60.5	60.5	60.5	60.5	60.5	60.5	60.5	60.5	60.5	60.5	63	63
K	1	1	2	2	2	2	2	2	3	3	3	3	3	4	4	4	4	4	4	4	5	5
M	130	155	90	102.5	115	127.5	140	152.5	110	120	125	135	145	115	120	127.5	132.5	140	145	120	125	130
N	2	2	3	3	3	3	3	3	4	4	4	4	4	5	5	5	5	5	5	6	6	6

Cable track size	CT	CTM	CTL	CTXL
Q1	448.5	448.5	448.5	465.5
Q2	127.5	127.5	127.5	144.5
S1	82	94	—	—
S2	46	52.5	—	—

* Dimensions Q1, Q2, S1 and S2 change depending on the size of the cable track.

IK3-P6BBE2□□S

RCP6 3-axis XYB + Z-axis base mount configurations
 X-axis: WSA16C (straight)
 Y-axis: SA8R (side-mounted) Z-axis: SA7R (side-mounted)

Model Specification Items

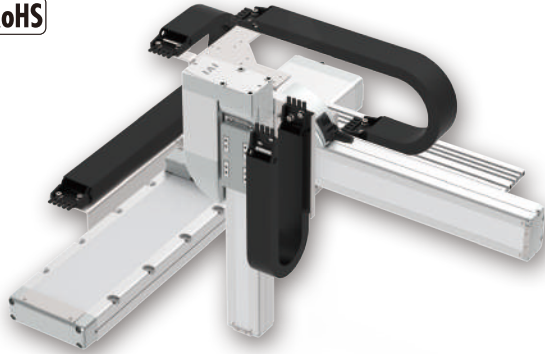
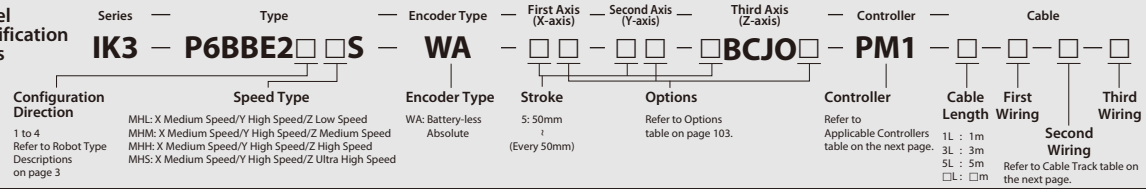

The photograph above shows the configuration direction "1" where all axes have cable tracks. Please refer to P.3 for other configuration directions.

Payload by Acceleration

■ MHL type: X medium speed/Y high speed/Z low speed		■ MHM type: X medium speed/Y high speed/Z medium speed (Unit: kg)		
Y-axis (mm)	50~500 (Every 50mm)	Y-axis (mm)	50~400 (Every 50mm)	450~500 (Every 50mm)
Acceleration/deceleration (G)	6	0.1	4	—
0.1		0.3		

■ MHH type: X medium speed/Y high speed/Z high speed		■ MHS type: X medium speed/Y high speed/Z ultra high speed	
Y-axis (mm)	50~500 (Every 50mm)	Y-axis (mm)	50~500 (Every 50mm)
Acceleration/deceleration (G)	2	0.1	1
0.1		0.3	
0.3			1

* When X, Y and Z axes all have the same acceleration/deceleration. When there is significant vibration, decrease the speed and acceleration/deceleration as required.

Stroke

Y-axis stroke (mm)		50						100					
Z-axis stroke (mm)	50	100	150	200	250	300	50	100	150	200	250	300	
50	○	○	○	○	○	○	○	○	○	○	○	○	
100	○	○	○	○	○	○	○	○	○	○	○	○	
150	○	○	○	○	○	○	○	○	○	○	○	○	
200	○	○	○	○	○	○	○	○	○	○	○	○	
250	○	○	○	○	○	○	○	○	○	○	○	○	
300	○	○	○	○	○	○	○	○	○	○	○	○	
350	○	○	○	○	○	○	○	○	○	○	○	○	
400	○	○	○	○	○	○	○	○	○	○	○	○	
450	○	○	○	○	○	○	○	○	○	○	○	○	
500	○	○	○	○	○	○	○	○	○	○	○	○	
550	○	○	○	○	○	○	○	○	○	○	○	○	
600	○	○	○	○	○	○	○	○	○	○	○	○	
650	○	○	○	○	○	○	○	○	○	○	○	○	
700	○	○	○	○	○	○	○	○	○	○	○	○	
750	○	○	○	○	○	○	○	○	○	○	○	○	
800	○	○	○	○	○	○	○	○	○	○	○	○	
850	○	○	○	○	○	○	○	○	○	○	○	○	
900	○	○	○	○	○	○	○	○	○	○	○	○	
950	○	○	○	○	○	○	○	○	○	○	○	○	
1000	○	○	○	○	○	○	○	○	○	○	○	○	
1050	○	○	○	○	○	○	○	○	○	○	○	○	
1100	○	○	○	○	○	○	○	○	○	○	○	○	

Y-axis stroke (mm)		150						200					
Z-axis stroke (mm)	50	100	150	200	250	300	50	100	150	200	250	300	
50	○	○	○	○	○	○	○	○	○	○	○	○	
100	○	○	○	○	○	○	○	○	○	○	○	○	
150	○	○	○	○	○	○	○	○	○	○	○	○	
200	○	○	○	○	○	○	○	○	○	○	○	○	
250	○	○	○	○	○	○	○	○	○	○	○	○	
300	○	○	○	○	○	○	○	○	○	○	○	○	
350	○	○	○	○	○	○	○	○	○	○	○	○	
400	○	○	○	○	○	○	○	○	○	○	○	○	
450	○	○	○	○	○	○	○	○	○	○	○	○	
500	○	○	○	○	○	○	○	○	○	○	○	○	
550	○	○	○	○	○	○	○	○	○	○	○	○	
600	○	○	○	○	○	○	○	○	○	○	○	○	
650	○	○	○	○	○	○	○	○	○	○	○	○	
700	○	○	○	○	○	○	○	○	○	○	○	○	
750	○	○	○	○	○	○	○	○	○	○	○	○	
800	○	○	○	○	○	○	○	○	○	○	○	○	
850	○	○	○	○	○	○	○	○	○	○	○	○	
900	○	○	○	○	○	○	○	○	○	○	○	○	
950	○	○	○	○	○	○	○	○	○	○	○	○	
1000	○	○	○	○	○	○	○	○	○	○	○	○	
1050	○	○	○	○	○	○	○	○	○	○	○	○	
1100	○	○	○	○	○	○	○	○	○	○	○	○	

Stroke

Y-axis stroke (mm)		250						300					
Z-axis stroke (mm)		50	100	150	200	250	300	50	100	150	200	250	300
X-axis stroke (mm)	50	○	○	○	○	○	○	○	○	○	○	○	○
	100	○	○	○	○	○	○	○	○	○	○	○	○
	150	○	○	○	○	○	○	○	○	○	○	○	○
	200	○	○	○	○	○	○	○	○	○	○	○	○
	250	○	○	○	○	○	○	○	○	○	○	○	○
	300	○	○	○	○	○	○	○	○	○	○	○	○
	350	○	○	○	○	○	○	○	○	○	○	○	○
	400	○	○	○	○	○	○	○	○	○	○	○	○
	450	○	○	○	○	○	○	○	○	○	○	○	○
	500	○	○	○	○	○	○	○	○	○	○	○	○
	550	○	○	○	○	○	○	○	○	○	○	○	○
	600	○	○	○	○	○	○	○	○	○	○	○	○
	650	○	○	○	○	○	○	○	○	○	○	○	○
	700	○	○	○	○	○	○	○	○	○	○	○	○
	750	○	○	○	○	○	○	○	○	○	○	○	○
	800	○	○	○	○	○	○	○	○	○	○	○	○
850	○	○	○	○	○	○	○	○	○	○	○	○	
900	○	○	○	○	○	○	○	○	○	○	○	○	
950	○	○	○	○	○	○	○	○	○	○	○	○	
1000	○	○	○	○	○	○	○	○	○	○	○	○	
1050	○	○	○	○	○	○	○	○	○	○	○	○	
1100	○	○	○	○	○	○	○	○	○	○	○	○	

Y-axis stroke (mm)		350						400					
Z-axis stroke (mm)		50	100	150	200	250	300	50	100	150	200	250	300
X-axis stroke (mm)	50	○	○	○	○	○	○	○	○	○	○	○	○
	100	○	○	○	○	○	○	○	○	○	○	○	○
	150	○	○	○	○	○	○	○	○	○	○	○	○
	200	○	○	○	○	○	○	○	○	○	○	○	○
	250	○	○	○	○	○	○	○	○	○	○	○	○
	300	○	○	○	○	○	○	○	○	○	○	○	○
	350	○	○	○	○	○	○	○	○	○	○	○	○
	400	○	○	○	○	○	○	○	○	○	○	○	○
	450	○	○	○	○	○	○	○	○	○	○	○	○
	500	○	○	○	○	○	○	○	○	○	○	○	○
	550	○	○	○	○	○	○	○	○	○	○	○	○
	600	○	○	○	○	○	○	○	○	○	○	○	○
	650	○	○	○	○	○	○	○	○	○	○	○	○
	700	○	○	○	○	○	○	○	○	○	○	○	○
	750	○	○	○	○	○	○	○	○	○	○	○	○
	800	○	○	○	○	○	○	○	○	○	○	○	○
850	○	○	○	○	○	○	○	○	○	○	○	○	
900	○	○	○	○	○	○	○	○	○	○	○	○	
950	○	○	○	○	○	○	○	○	○	○	○	○	
1000	○	○	○	○	○	○	○	○	○	○	○	○	
1050	○	○	○	○	○	○	○	○	○	○	○	○	
1100	○	○	○	○	○	○	○	○	○	○	○	○	

Y-axis stroke (mm)		450						500					
Z-axis stroke (mm)		50	100	150	200	250	300	50	100	150	200	250	300
X-axis stroke (mm)	50	○	○	○	○	○	○	○	○	○	○	○	○
	100	○	○	○	○	○	○	○	○	○	○	○	○
	150	○	○	○	○	○	○	○	○	○	○	○	○
	200	○	○	○	○	○	○	○	○	○	○	○	○
	250	○	○	○	○	○	○	○	○	○	○	○	○
	300	○	○	○	○	○	○	○	○	○	○	○	○
	350	○	○	○	○	○	○	○	○	○	○	○	○
	400	○	○	○	○	○	○	○	○	○	○	○	○
	450	○	○	○	○	○	○	○	○	○	○	○	○
	500	○	○	○	○	○	○	○	○	○	○	○	○
	550	○	○	○	○	○	○	○	○	○	○	○	○
	600	○	○	○	○	○	○	○	○	○	○	○	○
	650	○	○	○	○	○	○	○	○	○	○	○	○
	700	○	○	○	○	○	○	○	○	○	○	○	○
	750	○	○	○	○	○	○	○	○	○	○	○	○
	800	○	○	○	○	○	○	○	○	○	○	○	○
850	○	○	○	○	○	○	○	○	○	○	○	○	
900	○	○	○	○	○	○	○	○	○	○	○	○	
950	○	○	○	○	○	○	○	○	○	○	○	○	
1000	○	○	○	○	○	○	○	○	○	○	○	○	
1050	○	○	○	○	○	○	○	○	○	○	○	○	
1100	○	○	○	○	○	○	○	○	○	○	○	○	

Cable Length

Type	Cable code	Length
Standard type	1L	1m
	3L	3m
	5L	5m
	□L	Specified length (15m max.)

Note 1. All-axis standard cable is used.
 Note 2. The length of the second and third axis cable is from the exit of the cable track. A separate robot cable is included for wiring inside the cable track.
 Note 3. The standard lengths are 1m, 3m and 5m, but other lengths can be specified in 1m increments up to 15m.

Cable Track

Type	Model	Reference page	First wiring (X-axis lateral)	Second wiring (Y-axis lateral)	Third wiring (Z-axis lateral)
Without cable track (cable only)	N	See P.136	-	-	-
Cable track S size (inner width: 38mm)	CT		-	-	-
Cable track M size (inner width: 50mm)	CTM		-	-	-
Cable track L size (inner width: 63mm)	CTL		-	-	Cannot be selected *1
Cable track XL size (inner width: 80mm)	CTLX		-	Cannot be selected *2	

*1 Only the first and second wiring can be selected *2 Only the first wiring can be selected

Applicable Controllers

Controllers are sold separately. Please refer to each controller page.

X-axis: WSA16C, Y-axis: SA8R

Type	Reference page
PCON-CFB/CGFB	See P.149
MSEL-PCF/PGF	See P.139

Z-axis: SA7R

Type	Reference page
PCON-CB/CGB	See P.149
PCON-CYB/PLB/POB	Please contact IAI for more information.
MCON-C/CG	See P.153
MCON-LC/LCG	
MSEL	See P.139

* Operation is possible with the high output setting specification. When connecting to the MCON controller, "HIGH OUTPUT SETTING SPECIFICATION" must be selected. Please contact IAI regarding use with the high-output setting disabled.

Specifications			
Item	X-axis	Y-axis	Z-axis
Axis configuration	RCP6-WSA16C	RCP6-SA8R	RCP6-SA7R
Stroke (Every 50mm)	50~1100mm	50~500mm	50~300mm
Max. speed *	MHL	210mm/s	400mm/s
	MHM		
	MHH		
	MHS		
Motor size	56□ High thrust stepper motor	56□ High thrust stepper motor	56□ Stepper motor
Ball screw lead	MHL	10mm	20mm
	MHM		
	MHH		
	MHS		
Drive system	Ball screw φ16mm rolled C10	Ball screw φ16mm rolled C10	Ball screw φ12mm rolled C10
Positioning repeatability	±0.01mm		
Base material	Aluminum		
Ambient operating temperature, humidity	0~40°C, 85% RH or less (non-condensing)		

* The maximum speed may not be reached if the travel distance is short or acceleration is low. Maximum speed may change depending on the stroke. For details, refer to the Maximum Speed by Stroke table on P.137.

Options					
Type	Option code	Reference page	X-axis	Y-axis	Z-axis
Brake *	B	See P.134	○	○	Standard equipment †
Cable exit direction (Top)	CJT	See P.134	○	Cannot be selected	
Cable exit direction (Right)	CJR	See P.134	○		
Cable exit direction (Left)	CJL	See P.134	○		
Cable exit direction (Bottom)	CJB	See P.134	○		
Cable exit direction (Outside)	CJO	See P.134	Cannot be selected	○	Standard equipment †
Non-motor end specification	NM	See P.135	○	○	○
Slider section roller specification	SR	See P.135	○	○	○

* Be sure to specify.
 † Brake option for X-axis increases the length of the motor unit. Please contact IAI for more information.

Dimensions

CAD drawings can be downloaded from our website.
www.intelligentactuator.com



Note 1. The configuration position in the figure is home.
 Note 2. The diagram shows first, second and third wirings all with cable tracks.
 Note 3. For details on the cable track and cable track moving end bracket, refer to P.136.

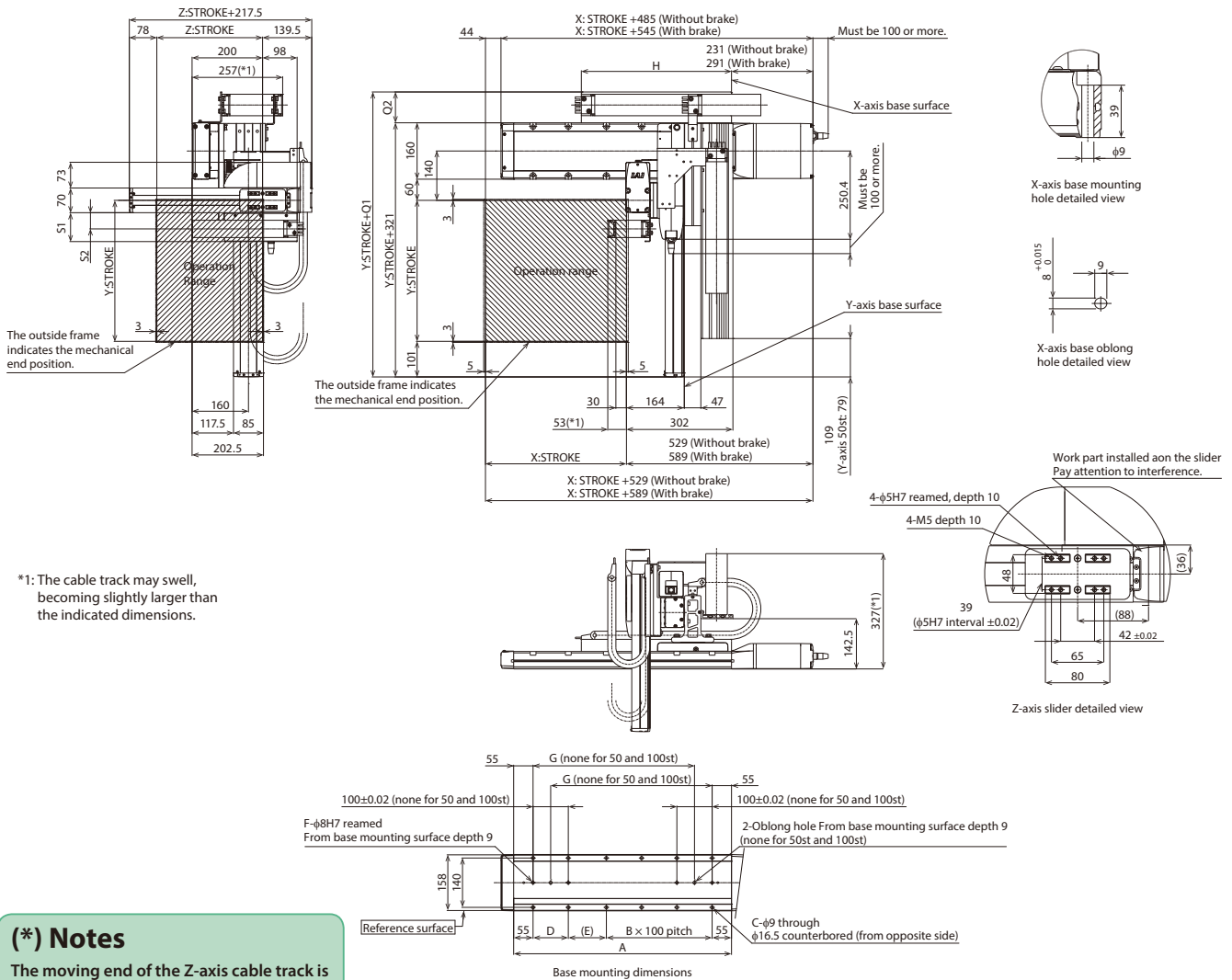

*1: The cable track may swell, becoming slightly larger than the indicated dimensions.

(*) Notes

The moving end of the Z-axis cable track is to be fixed to a plate or the like mounted on the Z-axis slider by the customer.

■ Dimensions by Stroke

X: Stroke	50	100	150	200	250	300	350	400	450	500	550	600	650	700	750	800	850	900	950	1000	1050	1100
A	268	318	368	418	468	518	568	618	668	718	768	818	868	918	968	1018	1068	1118	1168	1218	1268	1318
B	0	0	1	1	2	2	3	3	4	4	5	5	6	6	7	7	8	8	9	9	10	10
C	4	4	8	8	10	10	12	12	14	14	16	16	18	18	20	20	22	22	24	24	26	26
D	-	-	100	100	100	100	100	100	100	100	100	100	100	100	100	100	100	100	100	100	100	100
E	158	208	58	108	58	108	58	108	58	108	58	108	58	108	58	108	58	108	58	108	58	108
F	2	2	4	4	4	4	4	4	4	4	4	4	4	4	4	4	4	4	4	4	4	4
G	-	-	208	258	308	358	408	458	508	558	608	658	708	758	808	858	908	958	1008	1058	1108	1158
H	251	276	301	326	351	376	401	426	451	476	501	526	551	576	601	626	651	676	701	726	751	776

Cable track size	CT	CTM	CTL	CTLX
Q1	396.5	408.5	423.5	441.5
Q2	75.5	87.5	102.5	120.5
S1	82	94	-	-
S2	46	52.5	-	-

* Dimensions Q1, Q2, S1 and S2 change depending on the size of the cable track.

IK3-P6BBE3□□S

RCP6 3-axis XYB + Z-axis base mount configurations
 X-axis: WSA16C (straight)
 Y-axis: SA8C (straight) Z-axis: SA7C (straight)

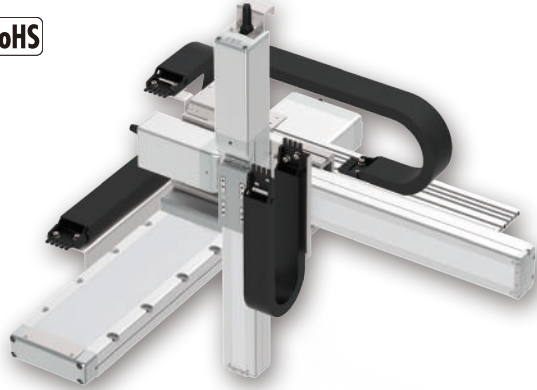
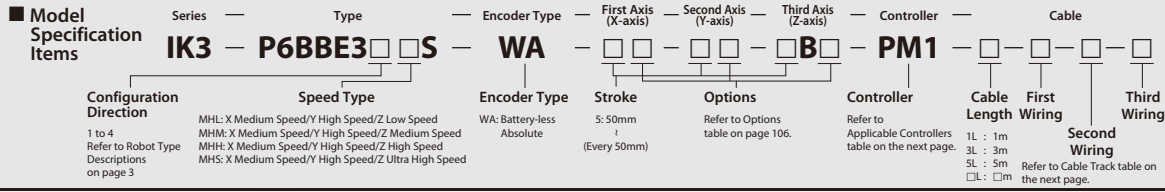

The photograph above shows the configuration direction "1" where all axes have cable tracks. Please refer to P3 for other configuration directions.

Payload by Acceleration

MHL type: X medium speed/Y high speed/Z low speed		MHM type: X medium speed/Y high speed/Z medium speed (Unit: kg)		
Y-axis (mm)	50~500 (Every 50mm)	Y-axis (mm)	50~400 (Every 50mm)	450~500 (Every 50mm)
Acceleration/deceleration (G)		Acceleration/deceleration (G)		
0.1	6	0.1	4	—
0.3		0.3	4	—

MHH type: X medium speed/Y high speed/Z high speed		MHS type: X medium speed/Y high speed/Z ultra high speed	
Y-axis (mm)	50~500 (Every 50mm)	Y-axis (mm)	50~500 (Every 50mm)
Acceleration/deceleration (G)		Acceleration/deceleration (G)	
0.1	2	0.1	1
0.3	2	0.3	1

* When X, Y and Z axes all have the same acceleration/deceleration. When there is significant vibration, decrease the speed and acceleration/deceleration as required.

Stroke

Y-axis stroke (mm)	Z-axis stroke (mm)	50						100						
		50	100	150	200	250	300	50	100	150	200	250	300	
50	50	○	○	○	○	○	○	○	○	○	○	○	○	○
100	50	○	○	○	○	○	○	○	○	○	○	○	○	○
150	50	○	○	○	○	○	○	○	○	○	○	○	○	○
200	50	○	○	○	○	○	○	○	○	○	○	○	○	○
250	50	○	○	○	○	○	○	○	○	○	○	○	○	○
300	50	○	○	○	○	○	○	○	○	○	○	○	○	○
350	50	○	○	○	○	○	○	○	○	○	○	○	○	○
400	50	○	○	○	○	○	○	○	○	○	○	○	○	○
450	50	○	○	○	○	○	○	○	○	○	○	○	○	○
500	50	○	○	○	○	○	○	○	○	○	○	○	○	○
550	50	○	○	○	○	○	○	○	○	○	○	○	○	○
600	50	○	○	○	○	○	○	○	○	○	○	○	○	○
650	50	○	○	○	○	○	○	○	○	○	○	○	○	○
700	50	○	○	○	○	○	○	○	○	○	○	○	○	○
750	50	○	○	○	○	○	○	○	○	○	○	○	○	○
800	50	○	○	○	○	○	○	○	○	○	○	○	○	○
850	50	○	○	○	○	○	○	○	○	○	○	○	○	○
900	50	○	○	○	○	○	○	○	○	○	○	○	○	○
950	50	○	○	○	○	○	○	○	○	○	○	○	○	○
1000	50	○	○	○	○	○	○	○	○	○	○	○	○	○
1050	50	○	○	○	○	○	○	○	○	○	○	○	○	○
1100	50	○	○	○	○	○	○	○	○	○	○	○	○	○

Y-axis stroke (mm)	Z-axis stroke (mm)	150						200						
		50	100	150	200	250	300	50	100	150	200	250	300	
50	150	○	○	○	○	○	○	○	○	○	○	○	○	○
100	150	○	○	○	○	○	○	○	○	○	○	○	○	○
150	150	○	○	○	○	○	○	○	○	○	○	○	○	○
200	150	○	○	○	○	○	○	○	○	○	○	○	○	○
250	150	○	○	○	○	○	○	○	○	○	○	○	○	○
300	150	○	○	○	○	○	○	○	○	○	○	○	○	○
350	150	○	○	○	○	○	○	○	○	○	○	○	○	○
400	150	○	○	○	○	○	○	○	○	○	○	○	○	○
450	150	○	○	○	○	○	○	○	○	○	○	○	○	○
500	150	○	○	○	○	○	○	○	○	○	○	○	○	○
550	150	○	○	○	○	○	○	○	○	○	○	○	○	○
600	150	○	○	○	○	○	○	○	○	○	○	○	○	○
650	150	○	○	○	○	○	○	○	○	○	○	○	○	○
700	150	○	○	○	○	○	○	○	○	○	○	○	○	○
750	150	○	○	○	○	○	○	○	○	○	○	○	○	○
800	150	○	○	○	○	○	○	○	○	○	○	○	○	○
850	150	○	○	○	○	○	○	○	○	○	○	○	○	○
900	150	○	○	○	○	○	○	○	○	○	○	○	○	○
950	150	○	○	○	○	○	○	○	○	○	○	○	○	○
1000	150	○	○	○	○	○	○	○	○	○	○	○	○	○
1050	150	○	○	○	○	○	○	○	○	○	○	○	○	○
1100	150	○	○	○	○	○	○	○	○	○	○	○	○	○

Stroke

Y-axis stroke (mm)		250						300					
Z-axis stroke (mm)		50	100	150	200	250	300	50	100	150	200	250	300
X-axis stroke (mm)	50	<input type="checkbox"/>	<input type="checkbox"/>	<input type="checkbox"/>	<input type="checkbox"/>	<input type="checkbox"/>	<input type="checkbox"/>	<input type="checkbox"/>	<input type="checkbox"/>	<input type="checkbox"/>	<input type="checkbox"/>	<input type="checkbox"/>	<input type="checkbox"/>
	100	<input type="checkbox"/>	<input type="checkbox"/>	<input type="checkbox"/>	<input type="checkbox"/>	<input type="checkbox"/>	<input type="checkbox"/>	<input type="checkbox"/>	<input type="checkbox"/>	<input type="checkbox"/>	<input type="checkbox"/>	<input type="checkbox"/>	<input type="checkbox"/>
	150	<input type="checkbox"/>	<input type="checkbox"/>	<input type="checkbox"/>	<input type="checkbox"/>	<input type="checkbox"/>	<input type="checkbox"/>	<input type="checkbox"/>	<input type="checkbox"/>	<input type="checkbox"/>	<input type="checkbox"/>	<input type="checkbox"/>	<input type="checkbox"/>
	200	<input type="checkbox"/>	<input type="checkbox"/>	<input type="checkbox"/>	<input type="checkbox"/>	<input type="checkbox"/>	<input type="checkbox"/>	<input type="checkbox"/>	<input type="checkbox"/>	<input type="checkbox"/>	<input type="checkbox"/>	<input type="checkbox"/>	<input type="checkbox"/>
	250	<input type="checkbox"/>	<input type="checkbox"/>	<input type="checkbox"/>	<input type="checkbox"/>	<input type="checkbox"/>	<input type="checkbox"/>	<input type="checkbox"/>	<input type="checkbox"/>	<input type="checkbox"/>	<input type="checkbox"/>	<input type="checkbox"/>	<input type="checkbox"/>
	300	<input type="checkbox"/>	<input type="checkbox"/>	<input type="checkbox"/>	<input type="checkbox"/>	<input type="checkbox"/>	<input type="checkbox"/>	<input type="checkbox"/>	<input type="checkbox"/>	<input type="checkbox"/>	<input type="checkbox"/>	<input type="checkbox"/>	<input type="checkbox"/>
	350	<input type="checkbox"/>	<input type="checkbox"/>	<input type="checkbox"/>	<input type="checkbox"/>	<input type="checkbox"/>	<input type="checkbox"/>	<input type="checkbox"/>	<input type="checkbox"/>	<input type="checkbox"/>	<input type="checkbox"/>	<input type="checkbox"/>	<input type="checkbox"/>
	400	<input type="checkbox"/>	<input type="checkbox"/>	<input type="checkbox"/>	<input type="checkbox"/>	<input type="checkbox"/>	<input type="checkbox"/>	<input type="checkbox"/>	<input type="checkbox"/>	<input type="checkbox"/>	<input type="checkbox"/>	<input type="checkbox"/>	<input type="checkbox"/>
	450	<input type="checkbox"/>	<input type="checkbox"/>	<input type="checkbox"/>	<input type="checkbox"/>	<input type="checkbox"/>	<input type="checkbox"/>	<input type="checkbox"/>	<input type="checkbox"/>	<input type="checkbox"/>	<input type="checkbox"/>	<input type="checkbox"/>	<input type="checkbox"/>
	500	<input type="checkbox"/>	<input type="checkbox"/>	<input type="checkbox"/>	<input type="checkbox"/>	<input type="checkbox"/>	<input type="checkbox"/>	<input type="checkbox"/>	<input type="checkbox"/>	<input type="checkbox"/>	<input type="checkbox"/>	<input type="checkbox"/>	<input type="checkbox"/>
	550	<input type="checkbox"/>	<input type="checkbox"/>	<input type="checkbox"/>	<input type="checkbox"/>	<input type="checkbox"/>	<input type="checkbox"/>	<input type="checkbox"/>	<input type="checkbox"/>	<input type="checkbox"/>	<input type="checkbox"/>	<input type="checkbox"/>	<input type="checkbox"/>
	600	<input type="checkbox"/>	<input type="checkbox"/>	<input type="checkbox"/>	<input type="checkbox"/>	<input type="checkbox"/>	<input type="checkbox"/>	<input type="checkbox"/>	<input type="checkbox"/>	<input type="checkbox"/>	<input type="checkbox"/>	<input type="checkbox"/>	<input type="checkbox"/>
	650	<input type="checkbox"/>	<input type="checkbox"/>	<input type="checkbox"/>	<input type="checkbox"/>	<input type="checkbox"/>	<input type="checkbox"/>	<input type="checkbox"/>	<input type="checkbox"/>	<input type="checkbox"/>	<input type="checkbox"/>	<input type="checkbox"/>	<input type="checkbox"/>
	700	<input type="checkbox"/>	<input type="checkbox"/>	<input type="checkbox"/>	<input type="checkbox"/>	<input type="checkbox"/>	<input type="checkbox"/>	<input type="checkbox"/>	<input type="checkbox"/>	<input type="checkbox"/>	<input type="checkbox"/>	<input type="checkbox"/>	<input type="checkbox"/>
	750	<input type="checkbox"/>	<input type="checkbox"/>	<input type="checkbox"/>	<input type="checkbox"/>	<input type="checkbox"/>	<input type="checkbox"/>	<input type="checkbox"/>	<input type="checkbox"/>	<input type="checkbox"/>	<input type="checkbox"/>	<input type="checkbox"/>	<input type="checkbox"/>
	800	<input type="checkbox"/>	<input type="checkbox"/>	<input type="checkbox"/>	<input type="checkbox"/>	<input type="checkbox"/>	<input type="checkbox"/>	<input type="checkbox"/>	<input type="checkbox"/>	<input type="checkbox"/>	<input type="checkbox"/>	<input type="checkbox"/>	<input type="checkbox"/>
	850	<input type="checkbox"/>	<input type="checkbox"/>	<input type="checkbox"/>	<input type="checkbox"/>	<input type="checkbox"/>	<input type="checkbox"/>	<input type="checkbox"/>	<input type="checkbox"/>	<input type="checkbox"/>	<input type="checkbox"/>	<input type="checkbox"/>	<input type="checkbox"/>
	900	<input type="checkbox"/>	<input type="checkbox"/>	<input type="checkbox"/>	<input type="checkbox"/>	<input type="checkbox"/>	<input type="checkbox"/>	<input type="checkbox"/>	<input type="checkbox"/>	<input type="checkbox"/>	<input type="checkbox"/>	<input type="checkbox"/>	<input type="checkbox"/>
950	<input type="checkbox"/>	<input type="checkbox"/>	<input type="checkbox"/>	<input type="checkbox"/>	<input type="checkbox"/>	<input type="checkbox"/>	<input type="checkbox"/>	<input type="checkbox"/>	<input type="checkbox"/>	<input type="checkbox"/>	<input type="checkbox"/>	<input type="checkbox"/>	
1000	<input type="checkbox"/>	<input type="checkbox"/>	<input type="checkbox"/>	<input type="checkbox"/>	<input type="checkbox"/>	<input type="checkbox"/>	<input type="checkbox"/>	<input type="checkbox"/>	<input type="checkbox"/>	<input type="checkbox"/>	<input type="checkbox"/>	<input type="checkbox"/>	
1050	<input type="checkbox"/>	<input type="checkbox"/>	<input type="checkbox"/>	<input type="checkbox"/>	<input type="checkbox"/>	<input type="checkbox"/>	<input type="checkbox"/>	<input type="checkbox"/>	<input type="checkbox"/>	<input type="checkbox"/>	<input type="checkbox"/>	<input type="checkbox"/>	
1100	<input type="checkbox"/>	<input type="checkbox"/>	<input type="checkbox"/>	<input type="checkbox"/>	<input type="checkbox"/>	<input type="checkbox"/>	<input type="checkbox"/>	<input type="checkbox"/>	<input type="checkbox"/>	<input type="checkbox"/>	<input type="checkbox"/>	<input type="checkbox"/>	

Y-axis stroke (mm)		350						400					
Z-axis stroke (mm)		50	100	150	200	250	300	50	100	150	200	250	300
X-axis stroke (mm)	50	<input type="checkbox"/>	<input type="checkbox"/>	<input type="checkbox"/>	<input type="checkbox"/>	<input type="checkbox"/>	<input type="checkbox"/>	<input type="checkbox"/>	<input type="checkbox"/>	<input type="checkbox"/>	<input type="checkbox"/>	<input type="checkbox"/>	<input type="checkbox"/>
	100	<input type="checkbox"/>	<input type="checkbox"/>	<input type="checkbox"/>	<input type="checkbox"/>	<input type="checkbox"/>	<input type="checkbox"/>	<input type="checkbox"/>	<input type="checkbox"/>	<input type="checkbox"/>	<input type="checkbox"/>	<input type="checkbox"/>	<input type="checkbox"/>
	150	<input type="checkbox"/>	<input type="checkbox"/>	<input type="checkbox"/>	<input type="checkbox"/>	<input type="checkbox"/>	<input type="checkbox"/>	<input type="checkbox"/>	<input type="checkbox"/>	<input type="checkbox"/>	<input type="checkbox"/>	<input type="checkbox"/>	<input type="checkbox"/>
	200	<input type="checkbox"/>	<input type="checkbox"/>	<input type="checkbox"/>	<input type="checkbox"/>	<input type="checkbox"/>	<input type="checkbox"/>	<input type="checkbox"/>	<input type="checkbox"/>	<input type="checkbox"/>	<input type="checkbox"/>	<input type="checkbox"/>	<input type="checkbox"/>
	250	<input type="checkbox"/>	<input type="checkbox"/>	<input type="checkbox"/>	<input type="checkbox"/>	<input type="checkbox"/>	<input type="checkbox"/>	<input type="checkbox"/>	<input type="checkbox"/>	<input type="checkbox"/>	<input type="checkbox"/>	<input type="checkbox"/>	<input type="checkbox"/>
	300	<input type="checkbox"/>	<input type="checkbox"/>	<input type="checkbox"/>	<input type="checkbox"/>	<input type="checkbox"/>	<input type="checkbox"/>	<input type="checkbox"/>	<input type="checkbox"/>	<input type="checkbox"/>	<input type="checkbox"/>	<input type="checkbox"/>	<input type="checkbox"/>
	350	<input type="checkbox"/>	<input type="checkbox"/>	<input type="checkbox"/>	<input type="checkbox"/>	<input type="checkbox"/>	<input type="checkbox"/>	<input type="checkbox"/>	<input type="checkbox"/>	<input type="checkbox"/>	<input type="checkbox"/>	<input type="checkbox"/>	<input type="checkbox"/>
	400	<input type="checkbox"/>	<input type="checkbox"/>	<input type="checkbox"/>	<input type="checkbox"/>	<input type="checkbox"/>	<input type="checkbox"/>	<input type="checkbox"/>	<input type="checkbox"/>	<input type="checkbox"/>	<input type="checkbox"/>	<input type="checkbox"/>	<input type="checkbox"/>
	450	<input type="checkbox"/>	<input type="checkbox"/>	<input type="checkbox"/>	<input type="checkbox"/>	<input type="checkbox"/>	<input type="checkbox"/>	<input type="checkbox"/>	<input type="checkbox"/>	<input type="checkbox"/>	<input type="checkbox"/>	<input type="checkbox"/>	<input type="checkbox"/>
	500	<input type="checkbox"/>	<input type="checkbox"/>	<input type="checkbox"/>	<input type="checkbox"/>	<input type="checkbox"/>	<input type="checkbox"/>	<input type="checkbox"/>	<input type="checkbox"/>	<input type="checkbox"/>	<input type="checkbox"/>	<input type="checkbox"/>	<input type="checkbox"/>
	550	<input type="checkbox"/>	<input type="checkbox"/>	<input type="checkbox"/>	<input type="checkbox"/>	<input type="checkbox"/>	<input type="checkbox"/>	<input type="checkbox"/>	<input type="checkbox"/>	<input type="checkbox"/>	<input type="checkbox"/>	<input type="checkbox"/>	<input type="checkbox"/>
	600	<input type="checkbox"/>	<input type="checkbox"/>	<input type="checkbox"/>	<input type="checkbox"/>	<input type="checkbox"/>	<input type="checkbox"/>	<input type="checkbox"/>	<input type="checkbox"/>	<input type="checkbox"/>	<input type="checkbox"/>	<input type="checkbox"/>	<input type="checkbox"/>
	650	<input type="checkbox"/>	<input type="checkbox"/>	<input type="checkbox"/>	<input type="checkbox"/>	<input type="checkbox"/>	<input type="checkbox"/>	<input type="checkbox"/>	<input type="checkbox"/>	<input type="checkbox"/>	<input type="checkbox"/>	<input type="checkbox"/>	<input type="checkbox"/>
	700	<input type="checkbox"/>	<input type="checkbox"/>	<input type="checkbox"/>	<input type="checkbox"/>	<input type="checkbox"/>	<input type="checkbox"/>	<input type="checkbox"/>	<input type="checkbox"/>	<input type="checkbox"/>	<input type="checkbox"/>	<input type="checkbox"/>	<input type="checkbox"/>
	750	<input type="checkbox"/>	<input type="checkbox"/>	<input type="checkbox"/>	<input type="checkbox"/>	<input type="checkbox"/>	<input type="checkbox"/>	<input type="checkbox"/>	<input type="checkbox"/>	<input type="checkbox"/>	<input type="checkbox"/>	<input type="checkbox"/>	<input type="checkbox"/>
	800	<input type="checkbox"/>	<input type="checkbox"/>	<input type="checkbox"/>	<input type="checkbox"/>	<input type="checkbox"/>	<input type="checkbox"/>	<input type="checkbox"/>	<input type="checkbox"/>	<input type="checkbox"/>	<input type="checkbox"/>	<input type="checkbox"/>	<input type="checkbox"/>
	850	<input type="checkbox"/>	<input type="checkbox"/>	<input type="checkbox"/>	<input type="checkbox"/>	<input type="checkbox"/>	<input type="checkbox"/>	<input type="checkbox"/>	<input type="checkbox"/>	<input type="checkbox"/>	<input type="checkbox"/>	<input type="checkbox"/>	<input type="checkbox"/>
	900	<input type="checkbox"/>	<input type="checkbox"/>	<input type="checkbox"/>	<input type="checkbox"/>	<input type="checkbox"/>	<input type="checkbox"/>	<input type="checkbox"/>	<input type="checkbox"/>	<input type="checkbox"/>	<input type="checkbox"/>	<input type="checkbox"/>	<input type="checkbox"/>
950	<input type="checkbox"/>	<input type="checkbox"/>	<input type="checkbox"/>	<input type="checkbox"/>	<input type="checkbox"/>	<input type="checkbox"/>	<input type="checkbox"/>	<input type="checkbox"/>	<input type="checkbox"/>	<input type="checkbox"/>	<input type="checkbox"/>	<input type="checkbox"/>	
1000	<input type="checkbox"/>	<input type="checkbox"/>	<input type="checkbox"/>	<input type="checkbox"/>	<input type="checkbox"/>	<input type="checkbox"/>	<input type="checkbox"/>	<input type="checkbox"/>	<input type="checkbox"/>	<input type="checkbox"/>	<input type="checkbox"/>	<input type="checkbox"/>	
1050	<input type="checkbox"/>	<input type="checkbox"/>	<input type="checkbox"/>	<input type="checkbox"/>	<input type="checkbox"/>	<input type="checkbox"/>	<input type="checkbox"/>	<input type="checkbox"/>	<input type="checkbox"/>	<input type="checkbox"/>	<input type="checkbox"/>	<input type="checkbox"/>	
1100	<input type="checkbox"/>	<input type="checkbox"/>	<input type="checkbox"/>	<input type="checkbox"/>	<input type="checkbox"/>	<input type="checkbox"/>	<input type="checkbox"/>	<input type="checkbox"/>	<input type="checkbox"/>	<input type="checkbox"/>	<input type="checkbox"/>	<input type="checkbox"/>	

Y-axis stroke (mm)		450						500					
Z-axis stroke (mm)		50	100	150	200	250	300	50	100	150	200	250	300
X-axis stroke (mm)	50	<input type="checkbox"/>	<input type="checkbox"/>	<input type="checkbox"/>	<input type="checkbox"/>	<input type="checkbox"/>	<input type="checkbox"/>	<input type="checkbox"/>	<input type="checkbox"/>	<input type="checkbox"/>	<input type="checkbox"/>	<input type="checkbox"/>	<input type="checkbox"/>
	100	<input type="checkbox"/>	<input type="checkbox"/>	<input type="checkbox"/>	<input type="checkbox"/>	<input type="checkbox"/>	<input type="checkbox"/>	<input type="checkbox"/>	<input type="checkbox"/>	<input type="checkbox"/>	<input type="checkbox"/>	<input type="checkbox"/>	<input type="checkbox"/>
	150	<input type="checkbox"/>	<input type="checkbox"/>	<input type="checkbox"/>	<input type="checkbox"/>	<input type="checkbox"/>	<input type="checkbox"/>	<input type="checkbox"/>	<input type="checkbox"/>	<input type="checkbox"/>	<input type="checkbox"/>	<input type="checkbox"/>	<input type="checkbox"/>
	200	<input type="checkbox"/>	<input type="checkbox"/>	<input type="checkbox"/>	<input type="checkbox"/>	<input type="checkbox"/>	<input type="checkbox"/>	<input type="checkbox"/>	<input type="checkbox"/>	<input type="checkbox"/>	<input type="checkbox"/>	<input type="checkbox"/>	<input type="checkbox"/>
	250	<input type="checkbox"/>	<input type="checkbox"/>	<input type="checkbox"/>	<input type="checkbox"/>	<input type="checkbox"/>	<input type="checkbox"/>	<input type="checkbox"/>	<input type="checkbox"/>	<input type="checkbox"/>	<input type="checkbox"/>	<input type="checkbox"/>	<input type="checkbox"/>
	300	<input type="checkbox"/>	<input type="checkbox"/>	<input type="checkbox"/>	<input type="checkbox"/>	<input type="checkbox"/>	<input type="checkbox"/>	<input type="checkbox"/>	<input type="checkbox"/>	<input type="checkbox"/>	<input type="checkbox"/>	<input type="checkbox"/>	<input type="checkbox"/>
	350	<input type="checkbox"/>	<input type="checkbox"/>	<input type="checkbox"/>	<input type="checkbox"/>	<input type="checkbox"/>	<input type="checkbox"/>	<input type="checkbox"/>	<input type="checkbox"/>	<input type="checkbox"/>	<input type="checkbox"/>	<input type="checkbox"/>	<input type="checkbox"/>
	400	<input type="checkbox"/>	<input type="checkbox"/>	<input type="checkbox"/>	<input type="checkbox"/>	<input type="checkbox"/>	<input type="checkbox"/>	<input type="checkbox"/>	<input type="checkbox"/>	<input type="checkbox"/>	<input type="checkbox"/>	<input type="checkbox"/>	<input type="checkbox"/>
	450	<input type="checkbox"/>	<input type="checkbox"/>	<input type="checkbox"/>	<input type="checkbox"/>	<input type="checkbox"/>	<input type="checkbox"/>	<input type="checkbox"/>	<input type="checkbox"/>	<input type="checkbox"/>	<input type="checkbox"/>	<input type="checkbox"/>	<input type="checkbox"/>
	500	<input type="checkbox"/>	<input type="checkbox"/>	<input type="checkbox"/>	<input type="checkbox"/>	<input type="checkbox"/>	<input type="checkbox"/>	<input type="checkbox"/>	<input type="checkbox"/>	<input type="checkbox"/>	<input type="checkbox"/>	<input type="checkbox"/>	<input type="checkbox"/>
	550	<input type="checkbox"/>	<input type="checkbox"/>	<input type="checkbox"/>	<input type="checkbox"/>	<input type="checkbox"/>	<input type="checkbox"/>	<input type="checkbox"/>	<input type="checkbox"/>	<input type="checkbox"/>	<input type="checkbox"/>	<input type="checkbox"/>	<input type="checkbox"/>
	600	<input type="checkbox"/>	<input type="checkbox"/>	<input type="checkbox"/>	<input type="checkbox"/>	<input type="checkbox"/>	<input type="checkbox"/>	<input type="checkbox"/>	<input type="checkbox"/>	<input type="checkbox"/>	<input type="checkbox"/>	<input type="checkbox"/>	<input type="checkbox"/>
	650	<input type="checkbox"/>	<input type="checkbox"/>	<input type="checkbox"/>	<input type="checkbox"/>	<input type="checkbox"/>	<input type="checkbox"/>	<input type="checkbox"/>	<input type="checkbox"/>	<input type="checkbox"/>	<input type="checkbox"/>	<input type="checkbox"/>	<input type="checkbox"/>
	700	<input type="checkbox"/>	<input type="checkbox"/>	<input type="checkbox"/>	<input type="checkbox"/>	<input type="checkbox"/>	<input type="checkbox"/>	<input type="checkbox"/>	<input type="checkbox"/>	<input type="checkbox"/>	<input type="checkbox"/>	<input type="checkbox"/>	<input type="checkbox"/>
	750	<input type="checkbox"/>	<input type="checkbox"/>	<input type="checkbox"/>	<input type="checkbox"/>	<input type="checkbox"/>	<input type="checkbox"/>	<input type="checkbox"/>	<input type="checkbox"/>	<input type="checkbox"/>	<input type="checkbox"/>	<input type="checkbox"/>	<input type="checkbox"/>
	800	<input type="checkbox"/>	<input type="checkbox"/>	<input type="checkbox"/>	<input type="checkbox"/>	<input type="checkbox"/>	<input type="checkbox"/>	<input type="checkbox"/>	<input type="checkbox"/>	<input type="checkbox"/>	<input type="checkbox"/>	<input type="checkbox"/>	<input type="checkbox"/>
	850	<input type="checkbox"/>	<input type="checkbox"/>	<input type="checkbox"/>	<input type="checkbox"/>	<input type="checkbox"/>	<input type="checkbox"/>	<input type="checkbox"/>	<input type="checkbox"/>	<input type="checkbox"/>	<input type="checkbox"/>	<input type="checkbox"/>	<input type="checkbox"/>
	900	<input type="checkbox"/>	<input type="checkbox"/>	<input type="checkbox"/>	<input type="checkbox"/>	<input type="checkbox"/>	<input type="checkbox"/>	<input type="checkbox"/>	<input type="checkbox"/>	<input type="checkbox"/>	<input type="checkbox"/>	<input type="checkbox"/>	<input type="checkbox"/>
950	<input type="checkbox"/>	<input type="checkbox"/>	<input type="checkbox"/>	<input type="checkbox"/>	<input type="checkbox"/>	<input type="checkbox"/>	<input type="checkbox"/>	<input type="checkbox"/>	<input type="checkbox"/>	<input type="checkbox"/>	<input type="checkbox"/>	<input type="checkbox"/>	
1000	<input type="checkbox"/>	<input type="checkbox"/>	<input type="checkbox"/>	<input type="checkbox"/>	<input type="checkbox"/>	<input type="checkbox"/>	<input type="checkbox"/>	<input type="checkbox"/>	<input type="checkbox"/>	<input type="checkbox"/>	<input type="checkbox"/>	<input type="checkbox"/>	
1050	<input type="checkbox"/>	<input type="checkbox"/>	<input type="checkbox"/>	<input type="checkbox"/>	<input type="checkbox"/>	<input type="checkbox"/>	<input type="checkbox"/>	<input type="checkbox"/>	<input type="checkbox"/>	<input type="checkbox"/>	<input type="checkbox"/>	<input type="checkbox"/>	
1100	<input type="checkbox"/>	<input type="checkbox"/>	<input type="checkbox"/>	<input type="checkbox"/>	<input type="checkbox"/>	<input type="checkbox"/>	<input type="checkbox"/>	<input type="checkbox"/>	<input type="checkbox"/>	<input type="checkbox"/>	<input type="checkbox"/>	<input type="checkbox"/>	

Cable Length

Type	Cable code	Length
Standard type	1L	1m
	3L	3m
	5L	5m
	□L	Specified length (15m max.)

- Note 1. All-axis standard cable is used.
 Note 2. The length of the second and third axis cable is from the exit of the cable track. A separate robot cable is included for wiring inside the cable track.
 Note 3. The standard lengths are 1m, 3m and 5m, but other lengths can be specified in 1m increments up to 15m.

Cable Track

Type	Model	Reference page	First wiring (X-axis lateral)	Second wiring (Y-axis lateral)	Third wiring (Z-axis lateral)
Without cable track (cable only)	N	See P.136	<input type="checkbox"/>	<input type="checkbox"/>	<input type="checkbox"/>
Cable track S size (inner width: 38mm)	CT		<input type="checkbox"/>	<input type="checkbox"/>	<input type="checkbox"/>
Cable track M size (inner width: 50mm)	CTM		<input type="checkbox"/>	<input type="checkbox"/>	<input type="checkbox"/>
Cable track L size (inner width: 63mm)	CTL		<input type="checkbox"/>	<input type="checkbox"/>	Cannot be selected *1
Cable track XL size (inner width: 80mm)	CTLXL		<input type="checkbox"/>	Cannot be selected *2	

- *1 Only the first and second wiring can be selected *2 Only the first wiring can be selected

Applicable Controllers

Controllers are sold separately. Please refer to each controller page.

X-axis: WSA16C, Y-axis: SA8C

Type	Reference page
PCON-CFB/CGFB	See P.149
MSEL-PCF/PGF	See P.139

Z-axis: SA7C

Type	Reference page
PCON-CB/CGB	See P.149
PCON-CYB/PLB/POB	Please contact IAI for more information.
MCON-C/CG	See P.153
MCON-LC/LCG	
MSEL	See P.139

* Operation is possible with the high output setting specification.
 When connecting to the MCON controller, "HIGH OUTPUT SETTING SPECIFICATION" must be selected. Please contact IAI regarding use with the high-output setting disabled.

Specifications			
Item	X-axis	Y-axis	Z-axis
Axis configuration	RCP6-WSA16C	RCP6-SABC	RCP6-SA7C
Stroke (Every 50mm)	50~1100mm	50~500mm	50~300mm
Max. speed *	MHL	400mm/s	105mm/s
	MHM		210mm/s
	MHH		420mm/s
	MHS		640mm/s
Motor size	56□ High thrust stepper motor	56□ High thrust stepper motor	56□ Stepper motor
Ball screw lead	MHL	20mm	4mm
	MHM		8mm
	MHH		16mm
	MHS		24mm
Drive system	Ball screw φ16mm rolled C10	Ball screw φ16mm rolled C10	Ball screw φ12mm rolled C10
Positioning repeatability	±0.01mm		
Base material	Aluminum		
Ambient operating temperature, humidity	0~40°C, 85% RH or less (non-condensing)		

Options					
Type	Option code	Reference page	X-axis	Y-axis	Z-axis
Brake *	B	See P.134	○	○	Standard equipment *
Cable exit direction (Top)	CJT	See P.134	○	Cannot be selected	
Cable exit direction (Right)	CJR	See P.134	○		
Cable exit direction (Left)	CJL	See P.134	○		
Cable exit direction (Bottom)	CJB	See P.134	○		
Non-motor end specification	NM	See P.135	○	○	○
Slider section roller specification	SR	See P.135	○	○	○

* Outside as standard. Be sure to specify.
 * Brake option for X- and/or Y-axis increases the length of the motor unit(s). Please contact IAI for more information.

* The maximum speed may not be reached if the travel distance is short or acceleration is low. Maximum speed may change depending on the stroke. For details, refer to the Maximum Speed by Stroke table on P.137.

Dimensions

CAD drawings can be downloaded from our website.
www.intelligentactuator.com



Note 1. The configuration position in the figure is home.
 Note 2. The diagram shows first, second and third wirings all with cable tracks.
 Note 3. For details on the cable track and cable track moving end bracket, refer to P.136.

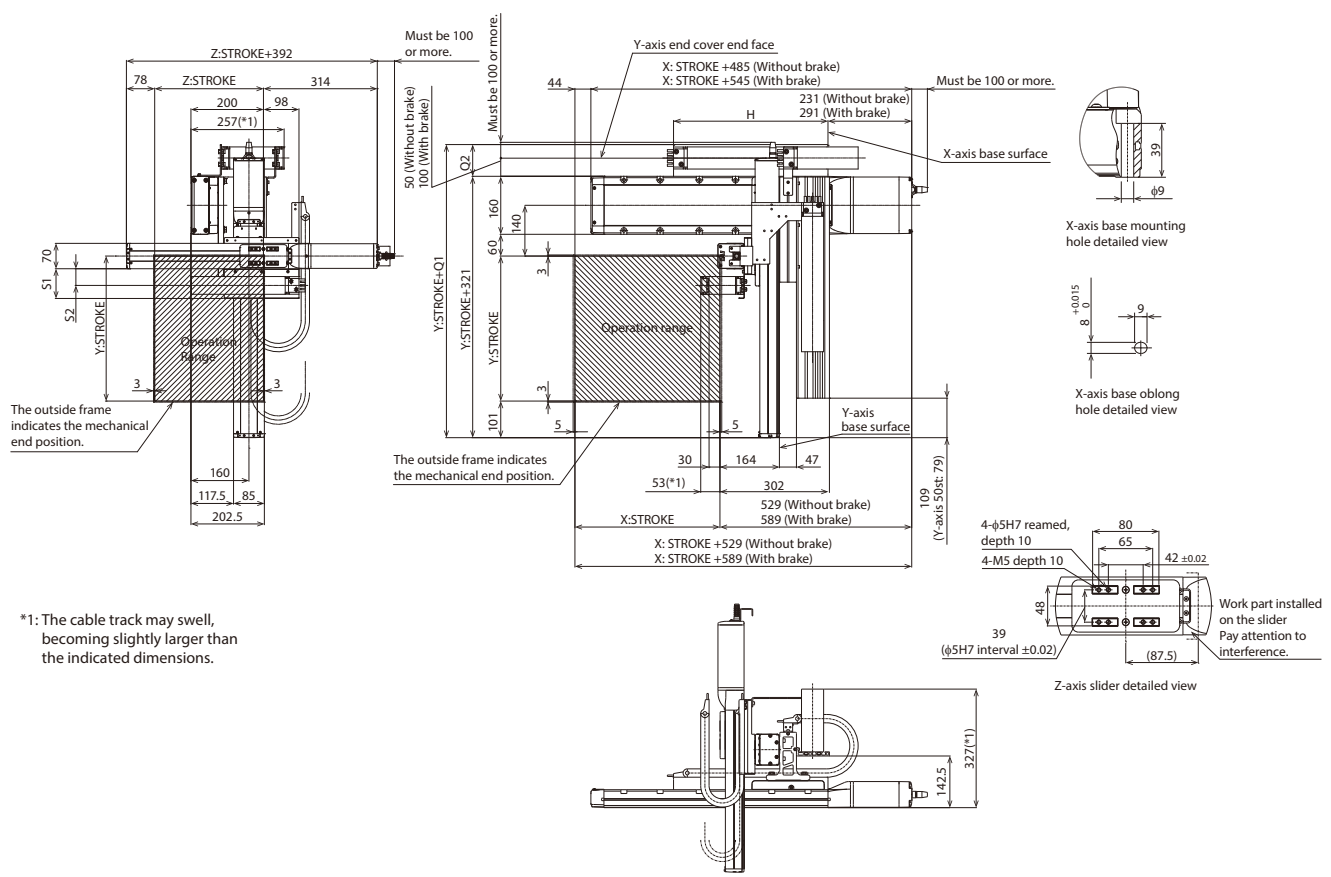

*1: The cable track may swell, becoming slightly larger than the indicated dimensions.

(*) Notes
 The moving end of the Z-axis cable track is to be fixed to a plate or the like mounted on the Z-axis slider by the customer.

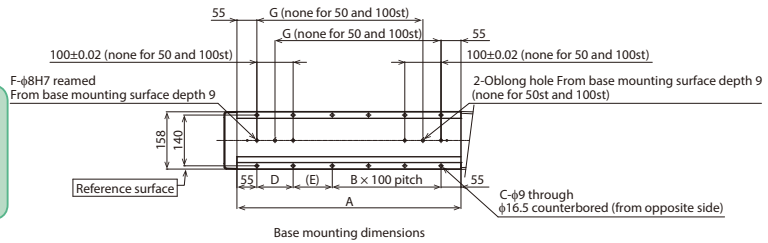

Dimensions by Stroke

X: Stroke	50	100	150	200	250	300	350	400	450	500	550	600	650	700	750	800	850	900	950	1000	1050	1100
A	268	318	368	418	468	518	568	618	668	718	768	818	868	918	968	1018	1068	1118	1168	1218	1268	1318
B	0	0	1	1	2	2	3	3	4	4	5	5	6	6	7	7	8	8	9	9	10	10
C	4	4	8	8	10	10	12	12	14	14	16	16	18	18	20	20	22	22	24	24	26	26
D	-	-	100	100	100	100	100	100	100	100	100	100	100	100	100	100	100	100	100	100	100	100
E	158	208	58	108	58	108	58	108	58	108	58	108	58	108	58	108	58	108	58	108	58	108
F	2	2	4	4	4	4	4	4	4	4	4	4	4	4	4	4	4	4	4	4	4	4
G	-	-	208	258	308	358	408	458	508	558	608	658	708	758	808	858	908	958	1008	1058	1108	1158
H	251	276	301	326	351	376	401	426	451	476	501	526	551	576	601	626	651	676	701	726	751	776

Cable track size	CT	CTM	CTL	CTLX
Q1	396.5	408.5	423.5	441.5
Q2	75.5	87.5	102.5	120.5
S1	82	94	-	-
S2	46	52.5	-	-

* Dimensions Q1, Q2, S1 and S2 change depending on the size of the cable track.

IK3-P6BBH1□□S

PCP6 3-axis XYB + Z-axis base mount configurations
 X-axis: SA7R (side-mounted)
 Y-axis: SA6R (side-mounted) Z-axis: TA4R (side-mounted)

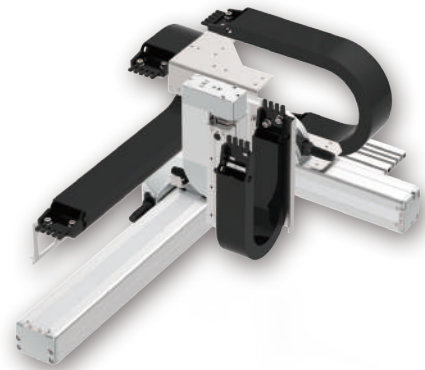
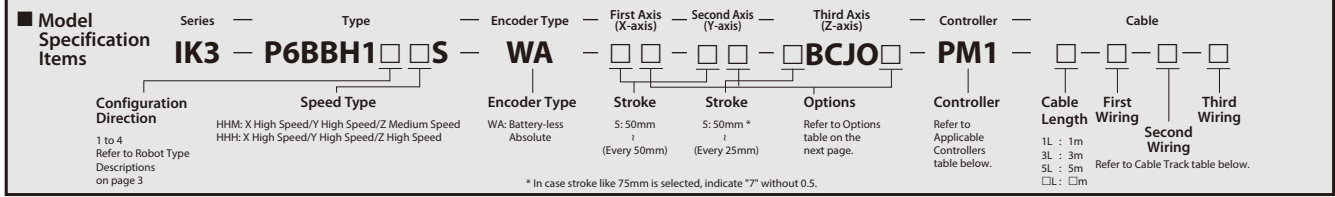

The photograph above shows the configuration direction "1" where all axes have cable tracks. Please refer to P.3 for other configuration directions.

Payload by Acceleration

■ HHM type: X high speed/ Y high speed/Z medium speed ■ HHH type: X high speed/ Y high speed/Z high speed (Unit: kg)

Acceleration/ deceleration (G)	Y-axis (mm)	50~200 (Every 50mm)	Y-axis (mm)	50~200 (Every 50mm)
	0.1	2		0.1
0.3	2	0.3	1	
0.5	1.5	0.5	1	

* When X, Y and Z axes all have the same acceleration/deceleration. When there is significant vibration, decrease the speed and acceleration/deceleration as required.

Stroke

Y-axis stroke (mm)	50			100			150			200		
Z-axis stroke (mm)	50	75	100	50	75	100	50	75	100	50	75	100
X-axis stroke (mm)	50	○	○	○	○	○	○	○	○	○	○	○
	100	○	○	○	○	○	○	○	○	○	○	○
	150	○	○	○	○	○	○	○	○	○	○	○
	200	○	○	○	○	○	○	○	○	○	○	○
	250	○	○	○	○	○	○	○	○	○	○	○
	300	○	○	○	○	○	○	○	○	○	○	○
	350	○	○	○	○	○	○	○	○	○	○	○
	400	○	○	○	○	○	○	○	○	○	○	○
	450	○	○	○	○	○	○	○	○	○	○	○
	500	○	○	○	○	○	○	○	○	○	○	○
	550	○	○	○	○	○	○	○	○	○	○	○
	600	○	○	○	○	○	○	○	○	○	○	○
	650	○	○	○	○	○	○	○	○	○	○	○
700	○	○	○	○	○	○	○	○	○	○	○	
750	○	○	○	○	○	○	○	○	○	○	○	
800	○	○	○	○	○	○	○	○	○	○	○	

Cable Length

Type	Cable code	Length
Standard type	1L	1m
	3L	3m
	5L	5m
	□L	Specified length (15m max.)

Note 1. All-axis standard cable is used.
 Note 2. The length of the second and third axis cable is from the exit of the cable track. A separate robot cable is included for wiring inside the cable track.
 Note 3. The standard lengths are 1m, 3m and 5m, but other lengths can be specified in 1m increments up to 15m.

Cable Track

Type	Model	Reference page	First wiring (X-axis side)	Second wiring (Y-axis side)	Third wiring (Z-axis side)
Without cable track (cable only)	N	See P.136	—	—	—
Cable track S size (inner width: 38mm)	CT		○	○	○
Cable track M size (inner width: 50mm)	CTM		○	○	○
Cable track L size (inner width: 63mm)	CTL		○	○	Cannot be selected *1
Cable track XL size (inner width: 80mm)	CTXL		○	Cannot be selected *2	

*1 Only the first and second wiring can be selected *2 Only the first wiring can be selected

Applicable Controllers

Controllers are sold separately. Please refer to each controller page.

□ X-axis: SA7R, Y-axis: SA6R, Z-axis: TA4R

Type	Reference page
PCON-CB/CGB	See P.149
PCON-CYB/PLB/POB	Please contact IAI for more information.
MCON-C/CG	See P.153
MCON-LC/LCG	See P.153
MSEL	See P.139

* Operation is possible with the high output setting specification. When connecting to the MCON controller, "HIGH OUTPUT SETTING SPECIFICATION" must be selected. Please contact IAI regarding use with the high-output setting disabled.

Specifications

Item	X-axis	Y-axis	Z-axis
Axis configuration	RCP6-SA7R	RCP6-SA6R	RCP6-TA4R
Stroke	50 ~ 800mm (Every 50mm)	50 ~ 200mm (Every 50mm)	50 ~ 100mm
Max speed *	HHM HHH 420mm/s	560mm/s	260mm/s 350mm/s
Motor size	56□ Stepper motor	42□ Stepper motor	35□ Stepper motor
Ball screw lead	HHM HHH 16mm	12mm	5mm 10mm
Drive system	Ball screw φ12mm rolled C10	Ball screw φ10mm rolled C10	Ball screw φ8mm rolled C10
Positioning repeatability	±0.01mm		
Base material	Aluminum		
Ambient operating temperature, humidity	0~40°C, 85% RH or less (non-condensing)		

* The maximum speed may not be reached if the travel distance is short or acceleration is low. Maximum speed may change depending on the stroke. For details, refer to the Maximum Speed by Stroke table on P.137.

Options

Type	Option code	Reference page	X-axis	Y-axis	Z-axis
Brake	B	See P.134	○	○	Standard equipment *
Cable exit direction (Outside)	CJO	See P.134	Cannot be selected		Standard equipment *
Non-motor end specification	NM	See P.135	○	○	○
Slider section roller specification	SR	See P.135	○	○	Cannot be selected

* Be sure to specify.

Dimensions

CAD drawings can be downloaded from our website.
www.intelligentactuator.com



Note 1. The configuration position in the figure is home.
Note 2. The diagram shows first, second and third wirings all with cable tracks.
Note 3. For details on the cable track and cable track moving end bracket, refer to P.136.

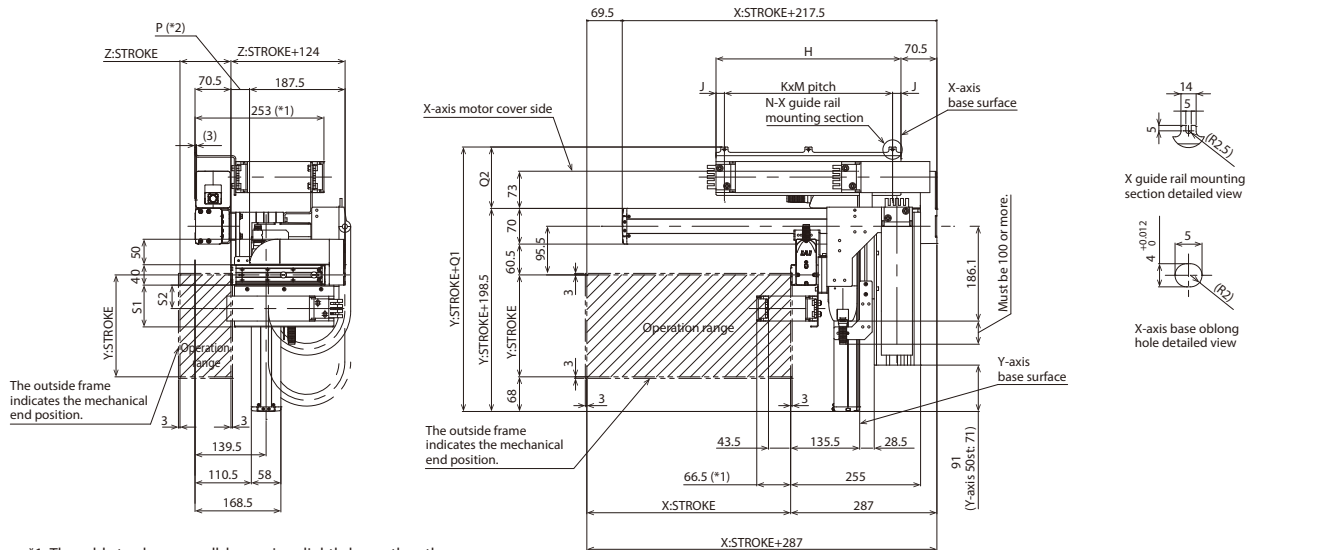

- *1: The cable track may swell, becoming slightly larger than the indicated dimensions.
- *2: A negative number for P means that the edge of the motor unit is located forward past the end face of the table.

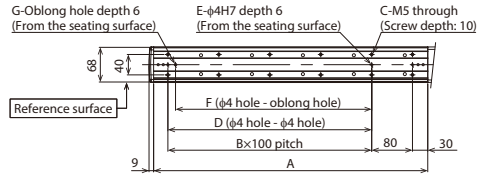

Base mounting dimensions

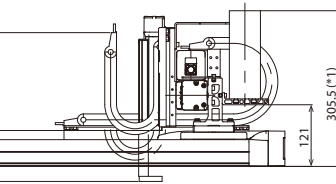

(*) Notes

The X-axis cable track guide rail is to be fixed to the surface on which the X-axis is installed by the customer. Also, the moving end of the Z-axis cable track is to be fixed to a plate or the like mounted on the Z-axis table by the customer.

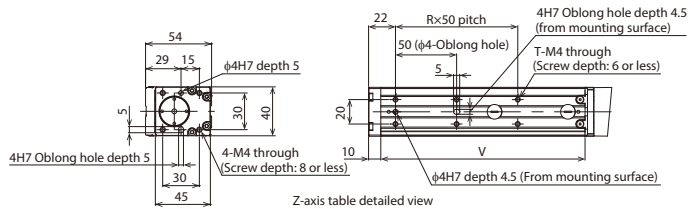

■ Dimensions by Stroke

X: Stroke	50	100	150	200	250	300	350	400	450	500	550	600	650	700	750	800
A	188	238	288	338	388	438	488	538	588	638	688	738	788	838	888	938
B	0	1	1	2	2	3	3	4	4	5	5	6	6	7	7	8
C	4	6	6	8	8	10	10	12	12	14	14	16	16	18	18	20
D	0	0	100	200	200	300	300	400	400	500	500	600	600	700	700	800
E	2	2	3	3	3	3	3	3	3	3	3	3	3	3	3	3
F	0	85	85	185	185	285	285	385	385	485	485	585	585	685	685	785
G	0	1	1	1	1	1	1	1	1	1	1	1	1	1	1	1
H	188	213	238	263	288	313	338	363	388	413	438	463	488	513	538	563
J	16.5	16.5	14	16.5	16.5	16.5	14	16.5	14	16	15	66.5	44	56.5	69	16
K	1	1	1	2	2	2	2	2	2	3	3	3	2	2	2	3
M	155	180	210	115	127.5	140	155	165	180	127	136	110	200	200	200	177
N	2	2	2	3	3	3	3	3	3	4	4	4	3	3	3	4

Cable track size	CT	CTM	CTL	CTXL
Q1	306	319	332	349
Q2	107.5	120.5	133.5	150.5
S1	82	94	-	-
S2	46	52.5	-	-

* Dimensions Q1, Q2, S1 and S2 change depending on the size of the cable track.

Z: Stroke	50	75	100
P (*2)	-13.5	11.5	36.5
R	1	2	2
T	4	6	6
V	117	142	167

IK3-P6BBH2□□S

RCP6 3-axis XYB + Z-axis base mount configurations
 X-axis: SA7C (Straight)
 Y-axis: SA6R (side-mounted) Z-axis: TA4R (side-mounted)

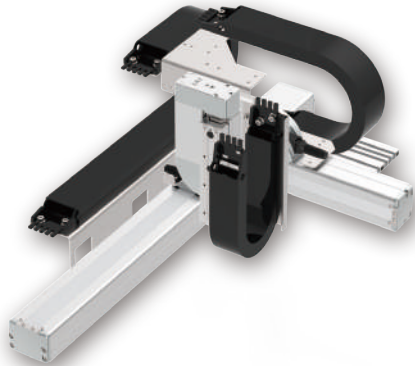
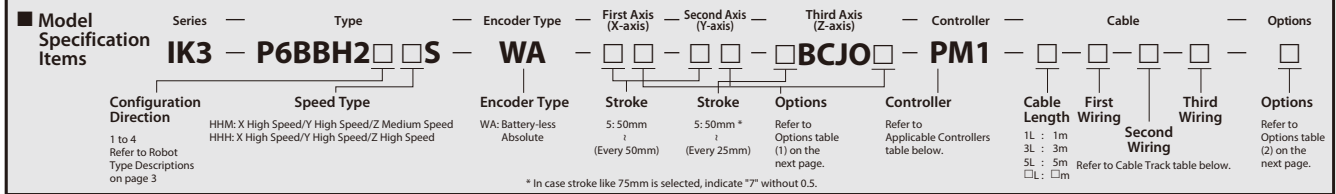

The photograph above shows the configuration direction "1" where all axes have cable tracks. Please refer to P.3 for other configuration directions.

Payload by Acceleration

■ **HHM type: X high speed/ Y high speed/Z medium speed**

Y-axis (mm)	50~200 (Every 50mm)
Acceleration/deceleration (G)	
0.1	2
0.3	2
0.5	1.5

■ **HHH type: X high speed/ Y high speed/Z high speed** (Unit: kg)

Y-axis (mm)	50~200 (Every 50mm)
Acceleration/deceleration (G)	
0.1	1
0.3	1
0.5	1

* When X, Y and Z axes all have the same acceleration/deceleration. When there is significant vibration, decrease the speed and acceleration/deceleration as required.

Stroke

Y-axis stroke (mm)	50			100			150			200		
Z-axis stroke (mm)	50	75	100	50	75	100	50	75	100	50	75	100
X-axis stroke (mm)	50	○	○	○	○	○	○	○	○	○	○	○
	100	○	○	○	○	○	○	○	○	○	○	○
	150	○	○	○	○	○	○	○	○	○	○	○
	200	○	○	○	○	○	○	○	○	○	○	○
	250	○	○	○	○	○	○	○	○	○	○	○
	300	○	○	○	○	○	○	○	○	○	○	○
	350	○	○	○	○	○	○	○	○	○	○	○
	400	○	○	○	○	○	○	○	○	○	○	○
	450	○	○	○	○	○	○	○	○	○	○	○
	500	○	○	○	○	○	○	○	○	○	○	○
	550	○	○	○	○	○	○	○	○	○	○	○
	600	○	○	○	○	○	○	○	○	○	○	○
	650	○	○	○	○	○	○	○	○	○	○	○
	700	○	○	○	○	○	○	○	○	○	○	○
750	○	○	○	○	○	○	○	○	○	○	○	
800	○	○	○	○	○	○	○	○	○	○	○	

Cable Length

Type	Cable code	Length
Standard type	1L	1m
	3L	3m
	5L	5m
	□L	Specified length (15m max.)

Note 1. All-axis standard cable is used.
 Note 2. The length of the second and third axis cable is from the exit of the cable track. A separate robot cable is included for wiring inside the cable track.
 Note 3. The standard lengths are 1m, 3m and 5m, but other lengths can be specified in 1m increments up to 15m.

Cable Track

Type	Model	Reference page	First wiring (X-axis side)	Second wiring (Y-axis side)	Third wiring (Z-axis side)
Without cable track (cable only)	N	See P.136	—	—	—
Cable track S size (inner width: 38mm)	CT		○	○	○
Cable track M size (inner width: 50mm)	CTM		○	○	○
Cable track L size (inner width: 63mm)	CTL		○	○	Cannot be selected *1
Cable track XL size (inner width: 80mm)	CTXL		○	Cannot be selected *2	

*1 Only the first and second wiring can be selected *2 Only the first wiring can be selected

Applicable Controllers

Controllers are sold separately. Please refer to each controller page.

□ X-axis: SA7C, Y-axis: SA6R, Z-axis: TA4R

Type	Reference page
PCON-CB/CGB	See P.149
PCON-CYB/PLB/POB	Please contact IAI for more information.
MCON-C/CG	See P.153
MCON-LC/LCG	
MSEL	See P.139

* Operation is possible with the high output setting specification. When connecting to the MCON controller, "HIGH OUTPUT SETTING SPECIFICATION" must be selected. Please contact IAI regarding use with the high-output setting disabled.

Specifications		X-axis	Y-axis	Z-axis
Axis configuration		RCP6-SA7C	RCP6-SA6R	RCP6-TA4R
Stroke		50 ~ 800mm (Every 50mm)	50 ~ 200mm (Every 50mm)	50 ~ 100mm (Every 25mm)
Max speed *	HMM HHH	420mm/s	560mm/s	260mm/s 350mm/s
Motor size		56□ Stepper motor	42□ Stepper motor	35□ Stepper motor
Ball screw lead	HMM HHH	16mm	12mm	5mm 10mm
Drive system		Ball screw φ12mm rolled C10	Ball screw φ10mm rolled C10	Ball screw φ8mm rolled C10
Positioning repeatability		±0.01mm		
Base material		Aluminum		
Ambient operating temperature, humidity		0~40°C, 85% RH or less (non-condensing)		

* The maximum speed may not be reached if the travel distance is short or acceleration is low. Maximum speed may change depending on the stroke. For details, refer to the Maximum Speed by Stroke table on P.110.

Options (1)					
Type	Option code	Reference page	X-axis	Y-axis	Z-axis
Brake*	B	See P.134	○	○	Standard equipment*
Cable exit direction (Top)	CJT	See P.134	○	Cannot be selected	
Cable exit direction (Right)	CJR	See P.134	○		
Cable exit direction (Left)	CJL	See P.134	○		
Cable exit direction (Bottom)	CJB	See P.134	○		
Cable exit direction (Outside)	CJO	See P.134	Cannot be selected		Standard equipment*
Non-motor end specification	NM	See P.135	○	○	○
Slider section roller specification	SR	See P.135	○	○	Cannot be selected

* Be sure to specify.
* Brake option for X-axis increases the length of the motor unit. Please contact IAI for more information.

Options (2)		
Type	Option code	Reference page
Foot plate	FTP	See P.134

Dimensions

CAD drawings can be downloaded from our website. www.intelligentactuator.com



Note 1. The configuration position in the figure is home.
Note 2. The diagram shows first, second and third wirings all with cable tracks.
Note 3. For details on the cable track and cable track moving end bracket, refer to P.136.

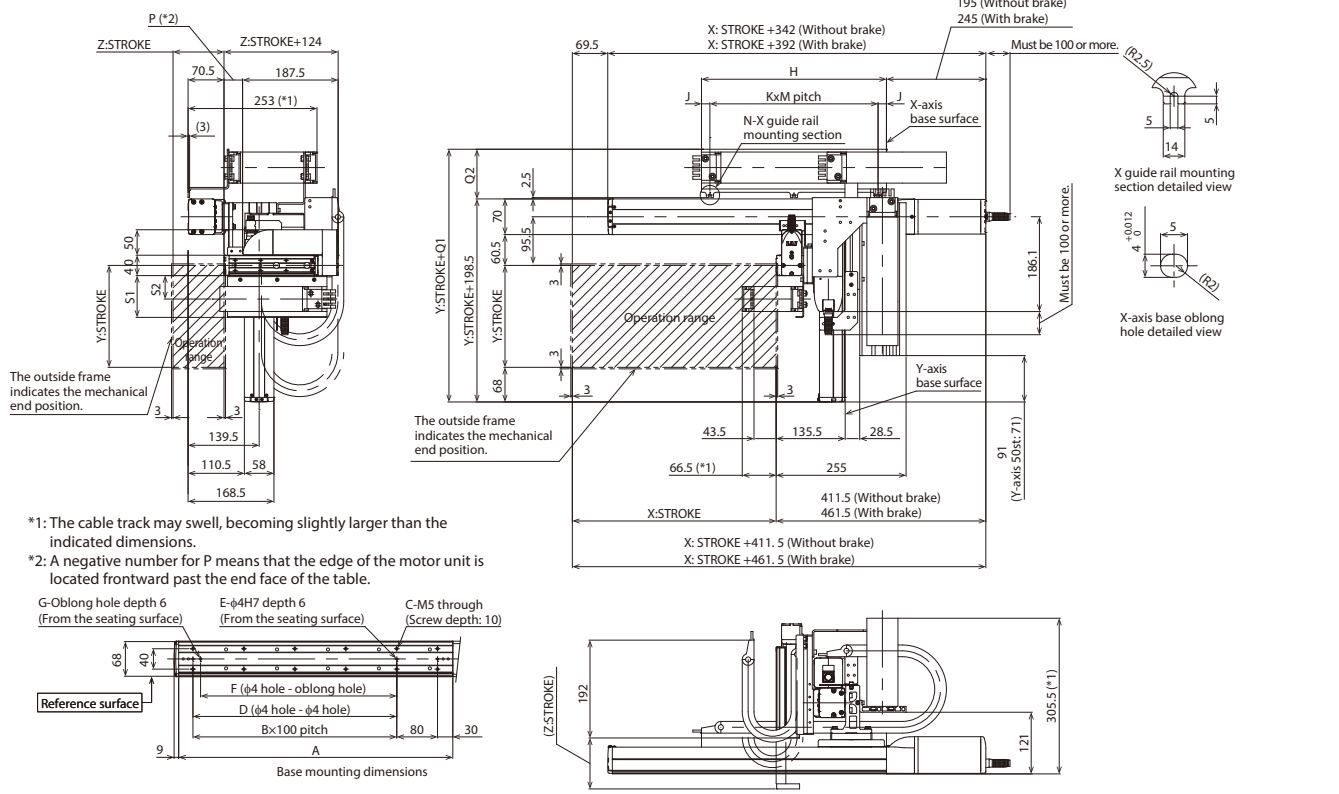

(* Notes)
 The X-axis cable track guide rail is to be fixed to the surface on which the X-axis is installed by the customer.
 When the foot plate option is selected, the unit will be shipped fixed on the foot plate. (See P. 134)
 Also, the moving end of the Z-axis cable track is to be fixed to a plate or the like mounted on the Z-axis table by the customer.

Dimensions by Stroke

X: Stroke	50	100	150	200	250	300	350	400	450	500	550	600	650	700	750	800
A	188	238	288	338	388	438	488	538	588	638	688	738	788	838	888	938
B	0	1	1	2	2	3	3	4	4	5	5	6	6	7	7	8
C	4	6	6	8	8	10	10	12	12	14	14	16	16	18	18	20
D	0	0	100	200	200	300	300	400	400	500	500	600	600	700	700	800
E	2	2	3	3	3	3	3	3	3	3	3	3	3	3	3	3
F	0	85	85	185	185	285	285	385	385	485	485	585	585	685	685	785
G	0	1	1	1	1	1	1	1	1	1	1	1	1	1	1	1
H	188	213	238	263	288	313	338	363	388	413	438	463	488	513	538	563
J	16.5	16.5	14	16.5	16.5	16.5	14	16.5	14	16	15	66.5	44	56.5	69	16
K	1	1	1	2	2	2	2	2	2	3	3	3	2	2	2	3
M	155	180	210	115	127.5	140	155	165	180	127	136	110	200	200	200	177
N	2	2	2	3	3	3	3	3	3	4	4	4	3	3	3	4

Cable track size	CT	CTM	CTL	CTLX
Q1	283	296	309	326
Q2	84.5	97.5	110.5	127.5
S1	82	94	-	-
S2	46	52.5	-	-

* Dimensions Q1, Q2, S1 and S2 change depending on the size of the cable track.

Z: Stroke	50	75	100
P (*2)	-13.5	11.5	36.5
R	1	2	2
T	4	6	6
V	117	142	167

IK3-P6BBH3□□S

RCP6 3-axis XYB + Z-axis base mount configurations
 X-axis: SA7C (Straight)
 Y-axis: SA6C (straight), Z-axis: TA4C (straight)

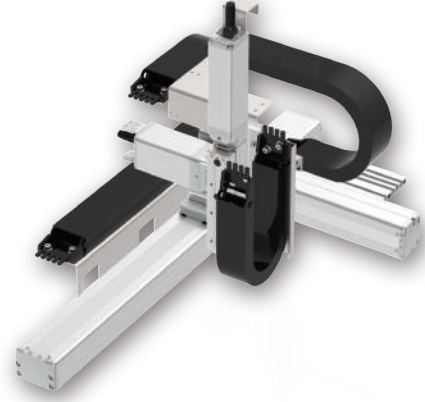
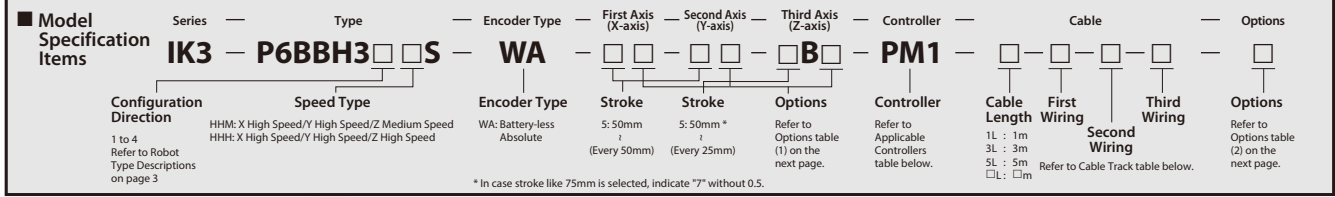

The photograph above shows the configuration direction "1" where all axes have cable tracks. Please refer to P.3 for other configuration directions.

Payload by Acceleration

■ HHM type: X high speed/ Y high speed/Z medium speed — ■ HHH type: X high speed/ Y high speed/Z high speed (Unit: kg)

Acceleration/ deceleration (G)	Y-axis (mm)	50~200 (Every 50mm)	Y-axis (mm)	50~200 (Every 50mm)
	0.1			2
0.3		2	0.3	1
0.5		1.5	0.5	1

* When X, Y and Z axis all have the same acceleration/deceleration. When there is significant vibration, decrease the speed and acceleration/deceleration as required.

Stroke

Y-axis stroke (mm)		50			100			150			200		
Z-axis stroke (mm)		50	75	100	50	75	100	50	75	100	50	75	100
X-axis stroke (mm)	50	○	○	○	○	○	○	○	○	○	○	○	○
	100	○	○	○	○	○	○	○	○	○	○	○	○
	150	○	○	○	○	○	○	○	○	○	○	○	○
	200	○	○	○	○	○	○	○	○	○	○	○	○
	250	○	○	○	○	○	○	○	○	○	○	○	○
	300	○	○	○	○	○	○	○	○	○	○	○	○
	350	○	○	○	○	○	○	○	○	○	○	○	○
	400	○	○	○	○	○	○	○	○	○	○	○	○
	450	○	○	○	○	○	○	○	○	○	○	○	○
	500	○	○	○	○	○	○	○	○	○	○	○	○
	550	○	○	○	○	○	○	○	○	○	○	○	○
	600	○	○	○	○	○	○	○	○	○	○	○	○
	650	○	○	○	○	○	○	○	○	○	○	○	○
700	○	○	○	○	○	○	○	○	○	○	○	○	
750	○	○	○	○	○	○	○	○	○	○	○	○	
800	○	○	○	○	○	○	○	○	○	○	○	○	

Cable Length

Type	Cable code	Length
Standard type	1L	1m
	3L	3m
	5L	5m
	□L	Specified length (15m max.)

Note 1. All-axis standard cable is used.
 Note 2. The length of the second and third axis cable is from the exit of the cable track. A separate robot cable is included for wiring inside the cable track.
 Note 3. The standard lengths are 1m, 3m and 5m, but other lengths can be specified in 1m increments up to 15m.

Cable Track

Type	Model	Reference page	First wiring (X-axis side)	Second wiring (Y-axis side)	Third wiring (Z-axis side)
Without cable track (cable only)	N	See P.136	—	—	—
Cable track S size (inner width: 38mm)	CT		○	○	○
Cable track M size (inner width: 50mm)	CTM		○	○	○
Cable track L size (inner width: 63mm)	CTL		○	○	Cannot be selected *1
Cable track XL size (inner width: 80mm)	CTXL		○	Cannot be selected *2	

*1 Only the first and second wiring can be selected — *2 Only the first wiring can be selected

Applicable Controllers

Controllers are sold separately. Please refer to each controller page.

□ X-axis: SA7C, Y-axis: SA6C, Z-axis: TA4C

Type	Reference page
PCON-CB/CGB	See P.149
PCON-CYB/PLB/POB	Please contact IAI for more information.
MCON-C/CG	See P.153
MCON-LC/LCG	
MSEL	See P.139

* Operation is possible with the high output setting specification. When connecting to the MCON controller, "HIGH OUTPUT SETTING SPECIFICATION" must be selected. Please contact IAI regarding use with the high-output setting disabled.

Specifications

Item	X-axis	Y-axis	Z-axis
Axis configuration	RCP6-SA7C	RCP6-SA6C	RCP6-TA4C
Stroke	50 ~ 800mm (Every 50mm)	50 ~ 200mm (Every 50mm)	50 ~ 100mm (Every 25mm)
Max speed *	HHM HHH 420mm/s	560mm/s	260mm/s 350mm/s
Motor size	56□ Stepper motor	42□ Stepper motor	35□ Stepper motor
Ball screw lead	HHM HHH 16mm	12mm	5mm 10mm
Drive system	Ball screw φ12mm rolled C10	Ball screw φ10mm rolled C10	Ball screw φ8mm rolled C10
Positioning repeatability	±0.01mm		
Base material	Aluminum		
Ambient operating temperature, humidity	0~40°C, 85% RH or less (non-condensing)		

* The maximum speed may not be reached if the travel distance is short or acceleration is low. Maximum speed may change depending on the stroke.
For details, refer to the Maximum Speed by Stroke table on P.137.

Options (1)

Type	Option code	Reference page	X-axis	Y-axis	Z-axis
Brake*	B	See P.134	○	○	Standard equipment *
Cable exit direction (Top)	CJT	See P.134	○	Cannot be selected	
Cable exit direction (Right)	CJR	See P.134	○		
Cable exit direction (Left)	CJL	See P.134	○		
Cable exit direction (Bottom)	CJB	See P.134	○		
Non-motor end specification	NM	See P.135	○	○	○
Slider section roller specification	SR	See P.135	○	○	Cannot be selected

* Outside as standard. Be sure to specify.
* Brake option for X- and/or Y-axes increases the length of the motor unit(s).
Please contact IAI for more information.

Options (2)

Type	Option code	Reference page
Foot plate	FTP	See P.134

Dimensions

CAD drawings can be downloaded from our website.
www.intelligentactuator.com



Note 1. The configuration position in the figure is home.
Note 2. The diagram shows first, second and third wirings all with cable tracks.
Note 3. For details on the cable track and cable track moving end bracket, refer to P.136.

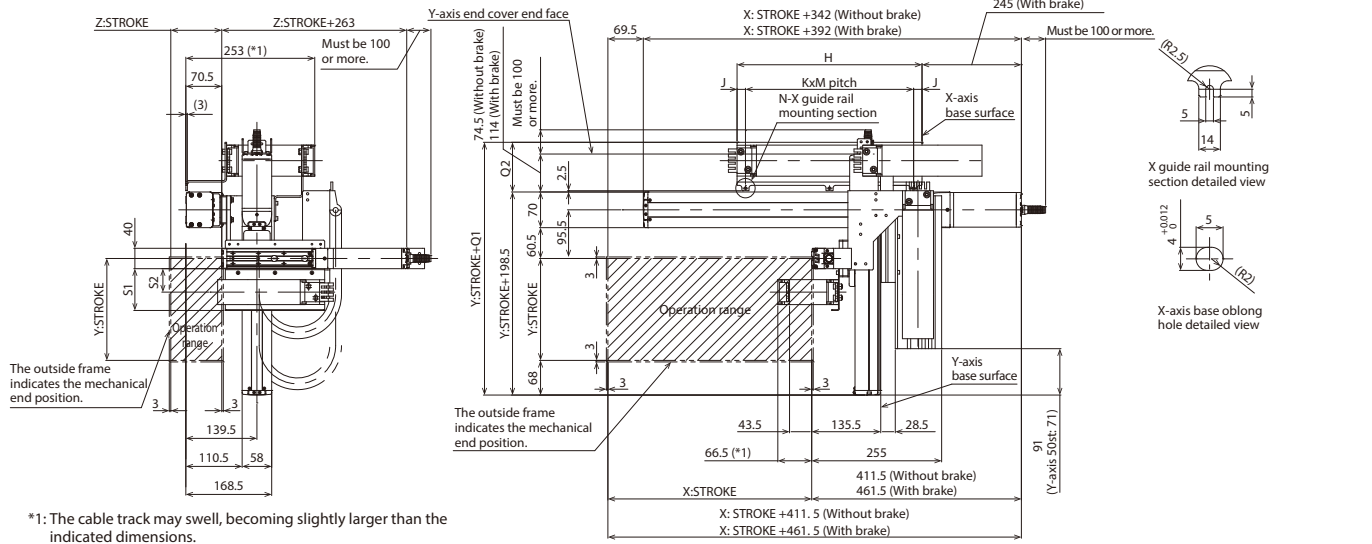

*1: The cable track may swell, becoming slightly larger than the indicated dimensions.

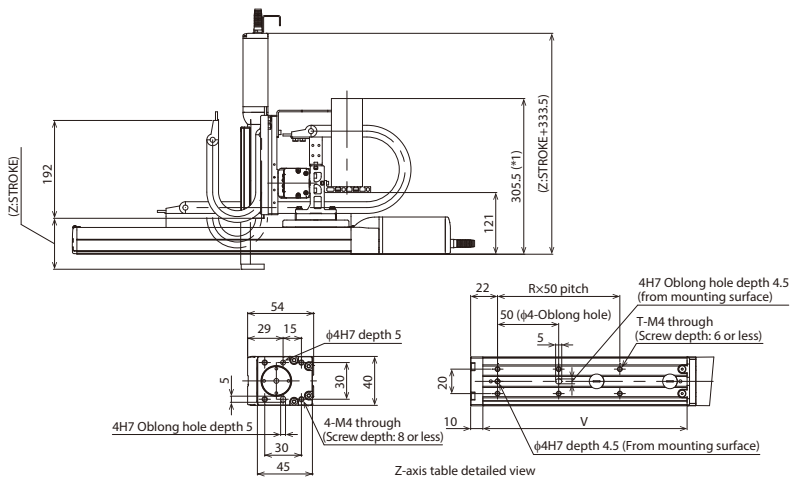
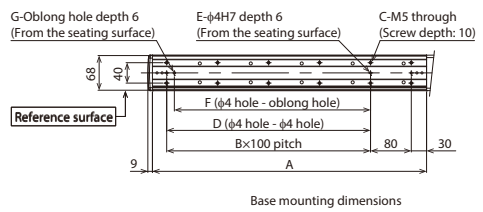

(*) Notes
The X-axis cable track guide rail is to be fixed to the surface on which the X-axis is installed by the customer.
When the foot plate option is selected, the unit will be shipped fixed on the foot plate. (See P. 134)
Also, the moving end of the Z-axis cable track is to be fixed to a plate or the like mounted on the Z-axis table by the customer.

■ Dimensions by Stroke

X: Stroke	50	100	150	200	250	300	350	400	450	500	550	600	650	700	750	800
A	188	238	288	338	388	438	488	538	588	638	688	738	788	838	888	938
B	0	1	1	2	2	3	3	4	4	5	5	6	6	7	7	8
C	4	6	6	8	8	10	10	12	12	14	14	16	16	18	18	20
D	0	0	100	200	200	300	300	400	400	500	500	600	600	700	700	800
E	2	2	3	3	3	3	3	3	3	3	3	3	3	3	3	3
F	0	85	85	185	185	285	285	385	385	485	485	585	585	685	685	785
G	0	1	1	1	1	1	1	1	1	1	1	1	1	1	1	1
H	188	213	238	263	288	313	338	363	388	413	438	463	488	513	538	563
J	16.5	16.5	14	16.5	16.5	14	16.5	14	16	15	66.5	44	56.5	69	16	
K	1	1	1	2	2	2	2	2	2	3	3	3	2	2	2	3
M	155	180	210	115	127.5	140	155	165	180	127	136	110	200	200	200	177
N	2	2	2	3	3	3	3	3	3	4	4	4	3	3	3	4

Cable track size	CT	CTM	CTL	CTXL
Q1	283	296	309	326
Q2	84.5	97.5	110.5	127.5
S1	82	94	—	—
S2	46	52.5	—	—

* Dimensions Q1, Q2, S1 and S2 change depending on the size of the cable track.

Z: Stroke	50	75	100
R	1	2	2
T	4	6	6
V	117	142	167

IK3-P6BBG1□□S

RCP6 3-axis XYB + Z-axis base mount configurations
 X-axis: SA8R (side-mounted)
 Y-axis: SA7R (side-mounted) Z-axis: TA6R (side-mounted)

Model Specification Items

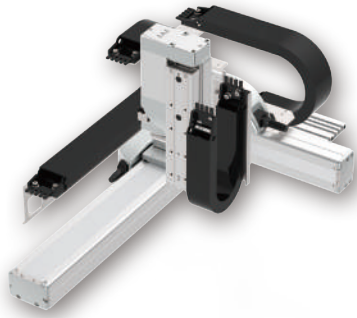
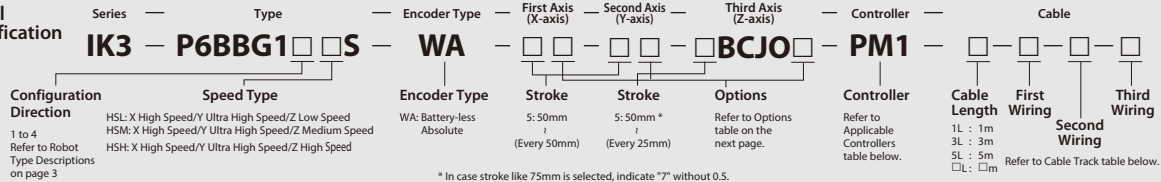

The photograph above shows the configuration direction "1" where all axes have cable tracks. Please refer to P.3 for other configuration directions.

Payload by Acceleration

■ HSL type: X high speed/
 Y ultra high speed/Z low speed

Acceleration/ deceleration (G)	Y-axis (mm)	
	50~200 (Every 50mm)	250
0.1	4	3
0.3	4	3
0.5	4	3

■ HSM type: X high speed/
 Y ultra high speed/Z medium speed (Unit: kg)

Acceleration/ deceleration (G)	Y-axis (mm)	
	50~200 (Every 50mm)	250
0.1	2.5	2
0.3	2.5	2
0.5	2.5	2

■ HSH type: X high speed/
 Y ultra high speed/Z high speed

Acceleration/ deceleration (G)	Y-axis (mm)	
	50~200 (Every 50mm)	250
0.1	1.5	1
0.3	1.5	1
0.5	1.5	1

* When X, Y and Z axes all have the same acceleration/deceleration. When there is significant vibration, decrease the speed and acceleration/deceleration as required.

Stroke

Y-axis stroke (mm)	50					100					150				
	50	75	100	125	150	50	75	100	125	150	50	75	100	125	150
50	○	○	○	○	○	○	○	○	○	○	○	○	○	○	○
100	○	○	○	○	○	○	○	○	○	○	○	○	○	○	○
150	○	○	○	○	○	○	○	○	○	○	○	○	○	○	○
200	○	○	○	○	○	○	○	○	○	○	○	○	○	○	○
250	○	○	○	○	○	○	○	○	○	○	○	○	○	○	○
300	○	○	○	○	○	○	○	○	○	○	○	○	○	○	○
350	○	○	○	○	○	○	○	○	○	○	○	○	○	○	○
400	○	○	○	○	○	○	○	○	○	○	○	○	○	○	○
450	○	○	○	○	○	○	○	○	○	○	○	○	○	○	○
500	○	○	○	○	○	○	○	○	○	○	○	○	○	○	○
550	○	○	○	○	○	○	○	○	○	○	○	○	○	○	○
600	○	○	○	○	○	○	○	○	○	○	○	○	○	○	○
650	○	○	○	○	○	○	○	○	○	○	○	○	○	○	○
700	○	○	○	○	○	○	○	○	○	○	○	○	○	○	○
750	○	○	○	○	○	○	○	○	○	○	○	○	○	○	○
800	○	○	○	○	○	○	○	○	○	○	○	○	○	○	○
850	○	○	○	○	○	○	○	○	○	○	○	○	○	○	○
900	○	○	○	○	○	○	○	○	○	○	○	○	○	○	○
950	○	○	○	○	○	○	○	○	○	○	○	○	○	○	○
1000	○	○	○	○	○	○	○	○	○	○	○	○	○	○	○
1050	○	○	○	○	○	○	○	○	○	○	○	○	○	○	○
1100	○	○	○	○	○	○	○	○	○	○	○	○	○	○	○

Y-axis stroke (mm)	200					250				
	50	75	100	125	150	50	75	100	125	150
50	○	○	○	○	○	○	○	○	○	○
100	○	○	○	○	○	○	○	○	○	○
150	○	○	○	○	○	○	○	○	○	○
200	○	○	○	○	○	○	○	○	○	○
250	○	○	○	○	○	○	○	○	○	○
300	○	○	○	○	○	○	○	○	○	○
350	○	○	○	○	○	○	○	○	○	○
400	○	○	○	○	○	○	○	○	○	○
450	○	○	○	○	○	○	○	○	○	○
500	○	○	○	○	○	○	○	○	○	○
550	○	○	○	○	○	○	○	○	○	○
600	○	○	○	○	○	○	○	○	○	○
650	○	○	○	○	○	○	○	○	○	○
700	○	○	○	○	○	○	○	○	○	○
750	○	○	○	○	○	○	○	○	○	○
800	○	○	○	○	○	○	○	○	○	○
850	○	○	○	○	○	○	○	○	○	○
900	○	○	○	○	○	○	○	○	○	○
950	○	○	○	○	○	○	○	○	○	○
1000	○	○	○	○	○	○	○	○	○	○
1050	○	○	○	○	○	○	○	○	○	○
1100	○	○	○	○	○	○	○	○	○	○

Applicable Controllers

Controllers are sold separately. Please refer to each controller page.

□ X-axis: SA8R

Type	Reference page
PCON-CFB/CGFB	See P.149
MSEL-PCF/PGF	See P.139

□ Y-axis: SA7R, Z-axis: TA6R

Type	Reference page
PCON-CB/CGB	See P.149
PCON-CYB/PLB/POB	Please contact IAI for more information.
MCON-C/CG	See P.153
MCON-LC/LCG	
MSEL	See P.139

* Operation is possible with the high output setting specification. When connecting to the MCON controller, "HIGH OUTPUT SETTING SPECIFICATION" must be selected. Please contact IAI regarding use with the high-output setting disabled.

Cable Length

Type	Cable code	Length
Standard type	1L	1m
	3L	3m
	5L	5m
	□L	Specified length (15m max.)

Note 1. All-axis standard cable is used.
 Note 2. The length of the second and third axis cable is from the exit of the cable track. A separate robot cable is included for wiring inside the cable track.
 Note 3. The standard lengths are 1m, 3m and 5m, but other lengths can be specified in 1m increments up to 15m.

Cable Track

Type	Model	Reference page	First wiring (X-axis side)	Second wiring (Y-axis side)	Third wiring (Z-axis side)
Without cable track (cable only)	N	See P.136	—	—	—
Cable track S size (inner width: 38mm)	CT		○	○	○
Cable track M size (inner width: 50mm)	CTM		○	○	○
Cable track L size (inner width: 63mm)	CTL		○	○	Cannot be selected *1
Cable track XL size (inner width: 80mm)	CTLX		○	Cannot be selected *2	—

*1 Only the first and second wiring can be selected

*2 Only the first wiring can be selected

Specifications

Item	X-axis	Y-axis	Z-axis
Axis configuration	RCP6-SA8R	RCP6-SA7R	RCP6-TA6R
Stroke	50 ~ 1100mm (Every 50mm)	50 ~ 250mm (Every 50mm)	50 ~ 150mm (Every 25mm)
Max speed *	HSL	640mm/s	140mm/s
	HSM		280mm/s
	HSH		440mm/s
Motor size	56□ High thrust stepper motor	56□ Stepper motor	42□ Stepper motor
Ball screw lead	HSL	24mm	3mm
	HSM		6mm
	HSH		12mm
Drive system	Ball screw φ16mm rolled C10	Ball screw φ12mm rolled C10	Ball screw φ10mm rolled C10
Positioning repeatability	±0.01mm		
Base material	Aluminum		
Ambient operating temperature, humidity	0~40°C, 85% RH or less (non-condensing)		

* The maximum speed may not be reached if the travel distance is short or acceleration is low. Maximum speed may change depending on the stroke. For details, refer to the Maximum Speed by Stroke table on P.137.

Options

Type	Option code	Reference page	X-axis	Y-axis	Z-axis
Brake	B	See P.134	○	○	Standard equipment *
Cable exit direction (Outside)	CJO	See P.134	Cannot be selected		Standard equipment *
Non-motor end specification	NM	See P.135	○	○	○
Slider section roller specification	SR	See P.135	○	○	Cannot be selected

* Be sure to specify.

Dimensions

CAD drawings can be downloaded from our website.
www.intelligentactuator.com



- Note 1. The configuration position in the figure is home.
- Note 2. The diagram shows first, second and third wirings all with cable tracks.
- Note 3. For details on the cable track and cable track moving end bracket, refer to P.136.

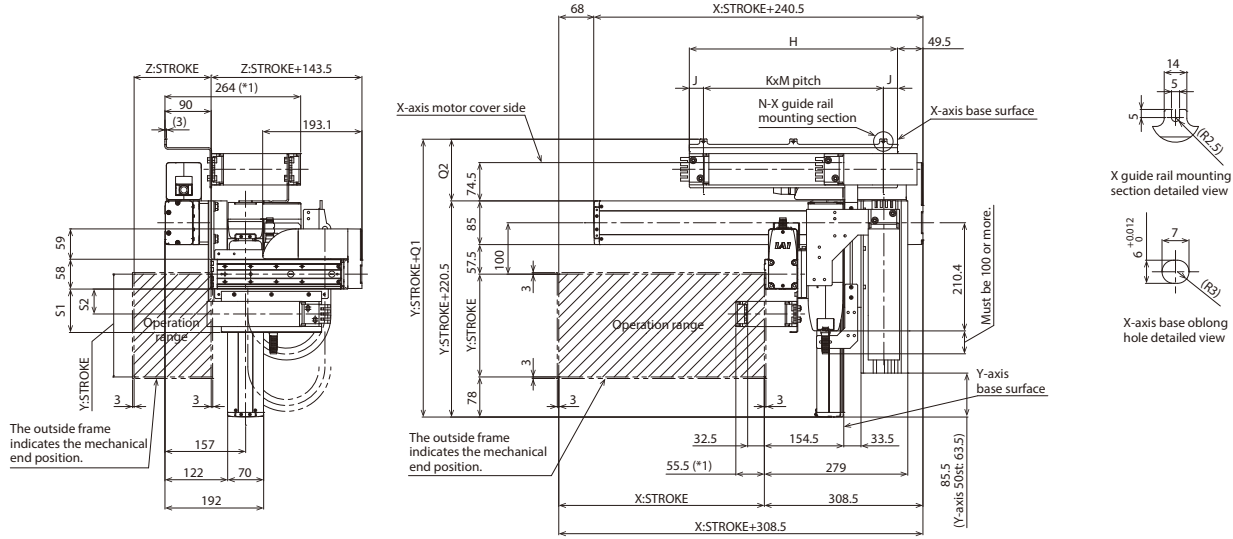

*1: The cable track may swell, becoming slightly larger than the indicated dimensions.

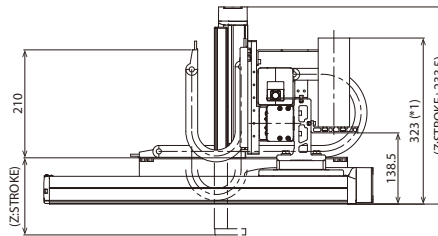
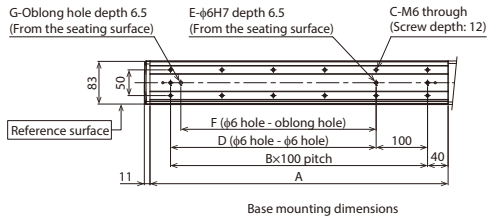

(*) Notes

The X-axis cable track guide rail is to be fixed to the surface on which the X-axis is installed by the customer. Also, the moving end of the Z-axis cable track is to be fixed to a plate or the like mounted on the Z-axis table by the customer.

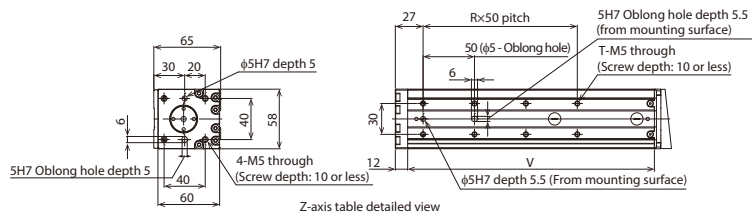

Dimensions by Stroke

X: Stroke	50	100	150	200	250	300	350	400	450	500	550	600	650	700	750	800	850	900	950	1000	1050	1100
A	230	280	330	380	430	480	530	580	630	680	730	780	830	880	930	980	1030	1080	1130	1180	1230	1280
B	1	2	2	3	3	4	4	5	5	6	6	7	7	8	8	9	9	10	10	11	11	12
C	4	6	6	8	8	10	10	12	12	14	14	16	16	18	18	20	20	22	22	24	24	26
D	0	100	100	200	200	300	300	400	400	500	500	600	600	700	700	800	800	900	900	1000	1000	1100
E	2	3	3	3	3	3	3	3	3	3	3	3	3	3	3	3	3	3	3	3	3	3
F	0	0	80	180	180	280	280	380	380	480	480	580	580	680	680	780	780	880	880	980	980	1080
G	0	0	1	1	1	1	1	1	1	1	1	1	1	1	1	1	1	1	1	1	1	1
H	230	255	280	305	330	355	380	405	430	455	480	505	530	555	580	605	630	655	680	705	730	755
J	30	27.5	27.5	27.5	27.5	27.5	27.5	27.5	27.5	27.5	22.5	27.5	27.5	27.5	27.5	22.5	27.5	27.5	27.5	22.5	27.5	27.5
K	1	1	1	2	2	2	2	2	2	2	3	3	3	3	3	3	3	3	3	4	4	4
M	170	200	225	125	137.5	150	162.5	175	187.5	200	145	150	125	150	150	150	175	200	175	165	155	175
N	2	2	2	3	3	3	3	3	3	3	4	4	4	4	4	4	4	4	4	5	5	5

Z: Stroke	50	75	100	125	150
R	1	2	2	3	3
T	4	6	6	8	8
V	140	165	190	215	240

Cable track size	CT	CTM	CTL	CTLX
Q1	328	341	354	371
Q2	107.5	120.5	133.5	150.5
S1	84.5	96.5	-	-
S2	48.5	55	-	-

* Dimensions Q1, Q2, S1 and S2 change depending on the size of the cable track.

IK3-P6BBG2□□S

RCP6 3-axis XYB + Z-axis base mount configurations
 X-axis: SA8C (straight)
 Y-axis: SA7R (side-mounted) Z-axis: TA6R (side-mounted)

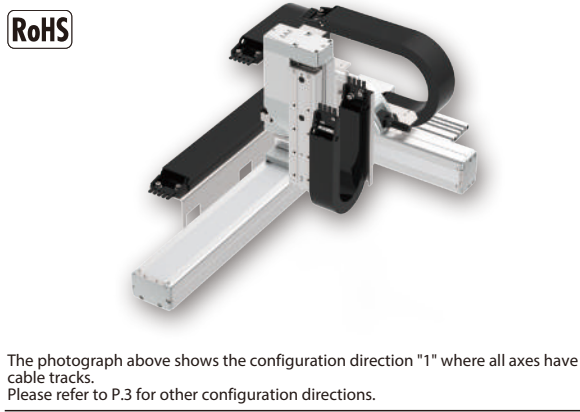
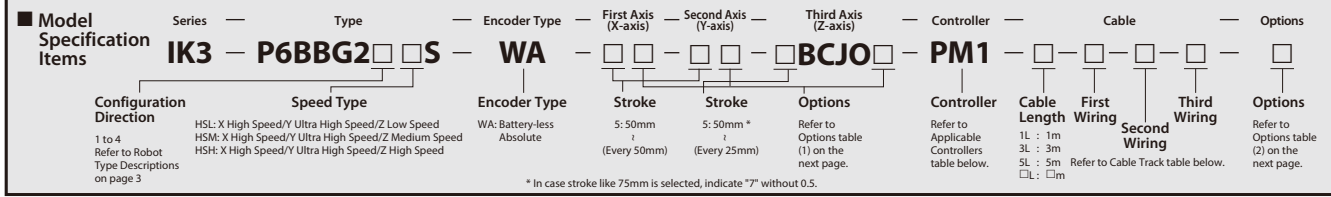

Payload by Acceleration

HSL type: X high speed/ Y ultra high speed/Z low speed

Acceleration/deceleration (G)	Y-axis (mm)	
	50~200 (Every 50mm)	250
0.1	4	3
0.3	4	3
0.5	4	3

HSM type: X high speed/ Y ultra high speed/Z medium speed (Unit: kg)

Acceleration/deceleration (G)	Y-axis (mm)	
	50~200 (Every 50mm)	250
0.1	2.5	2
0.3	2.5	2
0.5	2.5	2

HSH type: X high speed/ Y ultra high speed/Z high speed

Acceleration/deceleration (G)	Y-axis (mm)	
	50~200 (Every 50mm)	250
0.1	1.5	1
0.3	1.5	1
0.5	1.5	1

* When X, Y and Z axes all have the same acceleration/deceleration. When there is significant vibration, decrease the speed and acceleration/deceleration as required.

Stroke

Y-axis stroke (mm)	50					100					150				
	50	75	100	125	150	50	75	100	125	150	50	75	100	125	150
50	○	○	○	○	○	○	○	○	○	○	○	○	○	○	○
100	○	○	○	○	○	○	○	○	○	○	○	○	○	○	○
150	○	○	○	○	○	○	○	○	○	○	○	○	○	○	○
200	○	○	○	○	○	○	○	○	○	○	○	○	○	○	○
250	○	○	○	○	○	○	○	○	○	○	○	○	○	○	○
300	○	○	○	○	○	○	○	○	○	○	○	○	○	○	○
350	○	○	○	○	○	○	○	○	○	○	○	○	○	○	○
400	○	○	○	○	○	○	○	○	○	○	○	○	○	○	○
450	○	○	○	○	○	○	○	○	○	○	○	○	○	○	○
500	○	○	○	○	○	○	○	○	○	○	○	○	○	○	○
550	○	○	○	○	○	○	○	○	○	○	○	○	○	○	○
600	○	○	○	○	○	○	○	○	○	○	○	○	○	○	○
650	○	○	○	○	○	○	○	○	○	○	○	○	○	○	○
700	○	○	○	○	○	○	○	○	○	○	○	○	○	○	○
750	○	○	○	○	○	○	○	○	○	○	○	○	○	○	○
800	○	○	○	○	○	○	○	○	○	○	○	○	○	○	○
850	○	○	○	○	○	○	○	○	○	○	○	○	○	○	○
900	○	○	○	○	○	○	○	○	○	○	○	○	○	○	○
950	○	○	○	○	○	○	○	○	○	○	○	○	○	○	○
1000	○	○	○	○	○	○	○	○	○	○	○	○	○	○	○
1050	○	○	○	○	○	○	○	○	○	○	○	○	○	○	○
1100	○	○	○	○	○	○	○	○	○	○	○	○	○	○	○

Y-axis stroke (mm)	200					250				
	50	75	100	125	150	50	75	100	125	150
50	○	○	○	○	○	○	○	○	○	○
100	○	○	○	○	○	○	○	○	○	○
150	○	○	○	○	○	○	○	○	○	○
200	○	○	○	○	○	○	○	○	○	○
250	○	○	○	○	○	○	○	○	○	○
300	○	○	○	○	○	○	○	○	○	○
350	○	○	○	○	○	○	○	○	○	○
400	○	○	○	○	○	○	○	○	○	○
450	○	○	○	○	○	○	○	○	○	○
500	○	○	○	○	○	○	○	○	○	○
550	○	○	○	○	○	○	○	○	○	○
600	○	○	○	○	○	○	○	○	○	○
650	○	○	○	○	○	○	○	○	○	○
700	○	○	○	○	○	○	○	○	○	○
750	○	○	○	○	○	○	○	○	○	○
800	○	○	○	○	○	○	○	○	○	○
850	○	○	○	○	○	○	○	○	○	○
900	○	○	○	○	○	○	○	○	○	○
950	○	○	○	○	○	○	○	○	○	○
1000	○	○	○	○	○	○	○	○	○	○
1050	○	○	○	○	○	○	○	○	○	○
1100	○	○	○	○	○	○	○	○	○	○

Applicable Controllers

Controllers are sold separately. Please refer to each controller page.

X-axis: SA8C

Type	Reference page
PCON-CFB/CGFB	See P.149
MSEL-PCF/PGF	See P.139

Y-axis: SA7R, Z-axis: TA6R

Type	Reference page
PCON-CB/CGB	See P.149
PCON-CYB/PLB/POB	Please contact IAI for more information.
MCON-C/CG	See P.153
MCON-LC/LCG	
MSEL	See P.139

* Operation is possible with the high output setting specification. When connecting to the MCON controller, "HIGH OUTPUT SETTING SPECIFICATION" must be selected. Please contact IAI regarding use with the high-output setting disabled.

Cable Length

Type	Cable code	Length
Standard type	1L	1m
	3L	3m
	5L	5m
	□L	Specified length (15m max.)

Note 1. All-axis standard cable is used.
 Note 2. The length of the second and third axis cable is from the exit of the cable track. A separate robot cable is included for wiring inside the cable track.
 Note 3. The standard lengths are 1m, 3m and 5m, but other lengths can be specified in 1m increments up to 15m.

Cable Track

Type	Model	Reference page	First wiring (X-axis side)	Second wiring (Y-axis side)	Third wiring (Z-axis side)
Without cable track (cable only)	N	See P.136	—	—	—
Cable track S size (inner width: 38mm)	CT		○	○	○
Cable track M size (inner width: 50mm)	CTM		○	○	○
Cable track L size (inner width: 63mm)	CTL		○	○	Cannot be selected *1
Cable track XL size (inner width: 80mm)	CTXL		○	Cannot be selected *2	—

*1 Only the first and second wiring can be selected *2 Only the first wiring can be selected

Specifications

Item	X-axis	Y-axis	Z-axis
Axis configuration	RCP6-SA8C	RCP6-SA7R	RCP6-TA6R
Stroke	50 ~ 1100mm (Every 50mm)	50 ~ 250mm (Every 50mm)	50 ~ 150mm (Every 25mm)
Max speed *	HSL	640mm/s	140mm/s
	HSM		280mm/s
	HSH		440mm/s
Motor size	56□ High thrust stepper motor	56□ Stepper motor	42□ Stepper motor
Ball screw lead	HSL	24mm	3mm
	HSM		6mm
	HSH		12mm
Drive system	Ball screw φ16mm rolled C10	Ball screw φ12mm rolled C10	Ball screw φ10mm rolled C10
Positioning repeatability	±0.01mm		
Base material	Aluminum		
Ambient operating temperature, humidity	0~40°C, 85% RH or less (non-condensing)		

* The maximum speed may not be reached if the travel distance is short or acceleration is low.
Maximum speed may change depending on the stroke.
For details, refer to the Maximum Speed by Stroke table on P.137.

Options (1)

Type	Option code	Reference page	X-axis	Y-axis	Z-axis
Brake *	B	See P.134	○	○	Standard equipment *
Cable exit direction (Top)	CJT	See P.134	○	Cannot be selected	
Cable exit direction (Right)	CJR	See P.134	○		
Cable exit direction (Left)	CJL	See P.134	○		
Cable exit direction (Bottom)	CJB	See P.134	○		
Cable exit direction (Outside)	CJO	See P.134	Cannot be selected	○	Standard equipment *
Non-motor end specification	NM	See P.135	○	○	○
Slider section roller specification	SR	See P.135	○	○	Cannot be selected

* Be sure to specify.
* Brake option for X-axis increases the length of the motor unit.
Please contact IAI for more information.

Options (2)

Type	Option code	Reference page
Foot plate	FTP	See P.134

Dimensions

CAD drawings can be downloaded from our website.
www.intelligentactuator.com



Note 1. The configuration position in the figure is home.
Note 2. The diagram shows first, second and third wirings all with cable tracks.
Note 3. For details on the cable track and cable track moving end bracket, refer to P.136.

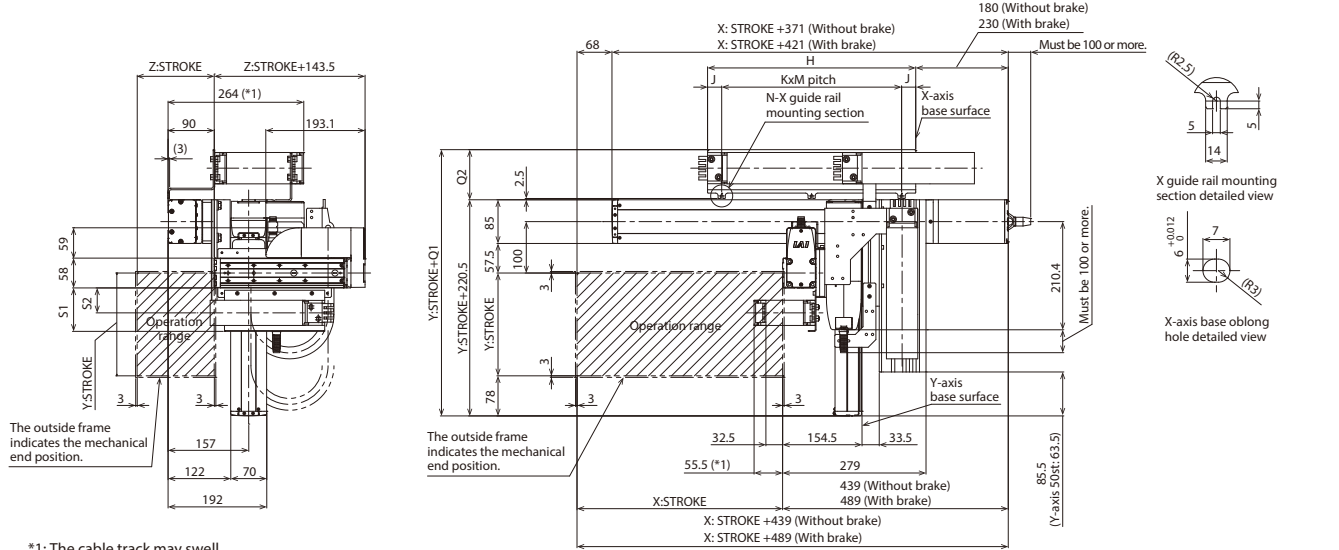

*1: The cable track may swell, becoming slightly larger than the indicated dimensions.

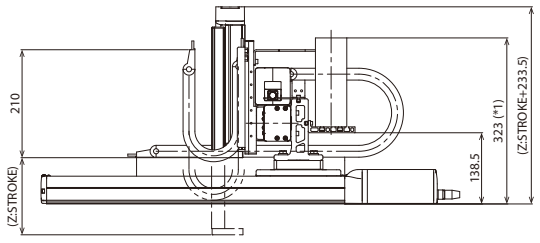
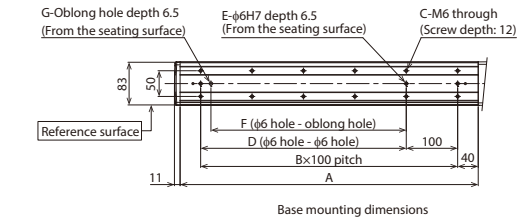

(*) Notes
The X-axis cable track guide rail is to be fixed to the surface on which the X-axis is installed by the customer. Also, the moving end of the Z-axis cable track is to be fixed to a plate or the like mounted on the Z-axis table by the customer.

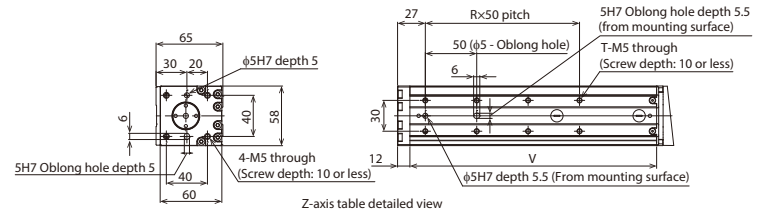

Dimensions by Stroke

X: Stroke	50	100	150	200	250	300	350	400	450	500	550	600	650	700	750	800	850	900	950	1000	1050	1100
A	230	280	330	380	430	480	530	580	630	680	730	780	830	880	930	980	1030	1080	1130	1180	1230	1280
B	1	2	2	3	3	4	4	5	5	6	6	7	7	8	8	9	9	10	10	11	11	12
C	4	6	6	8	8	10	10	12	12	14	14	16	16	18	18	20	20	22	22	24	24	26
D	0	100	100	200	200	300	300	400	400	500	500	600	600	700	700	800	800	900	900	1000	1000	1100
E	2	3	3	3	3	3	3	3	3	3	3	3	3	3	3	3	3	3	3	3	3	3
F	0	0	80	180	180	280	280	380	380	480	480	580	580	680	680	780	780	880	880	980	980	1080
G	0	0	1	1	1	1	1	1	1	1	1	1	1	1	1	1	1	1	1	1	1	1
H	230	255	280	305	330	355	380	405	430	455	480	505	530	555	580	605	630	655	680	705	730	755
J	30	27.5	27.5	27.5	27.5	27.5	27.5	27.5	27.5	27.5	22.5	27.5	27.5	27.5	22.5	27.5	27.5	27.5	27.5	22.5	27.5	27.5
K	1	1	1	2	2	2	2	2	2	2	3	3	3	3	3	3	3	3	3	4	4	4
M	170	200	225	125	137.5	150	162.5	175	187.5	200	145	150	125	150	150	150	175	200	175	165	155	175
N	2	2	2	3	3	3	3	3	3	3	4	4	4	4	4	4	4	4	4	5	5	5

Cable track size	CT	CTM	CTL	CTXL
Q1	305	318	331	348
Q2	84.5	97.5	110.5	127.5
S1	84.5	96.5	-	-
S2	48.5	55	-	-

* Dimensions Q1, Q2, S1 and S2 change depending on the size of the cable track.

Z: Stroke	50	75	100	125	150
R	1	2	2	3	3
T	4	6	6	8	8
V	140	165	190	215	240

IK3-P6BBG3□□S

RCP6 3-axis XYB + Z-axis base mount configurations
 X-axis: SA8C (straight)
 Y-axis: SA7C (straight), Z-axis: TA6C (straight)

Model Specification Items

Series: **IK3** — Type: **P6BBG3□□S** — Encoder Type: **WA** — First Axis (X-axis): **□□** — Second Axis (Y-axis): **□□** — Third Axis (Z-axis): **□□B** — Controller: **PM1** — Cable: **□□□□** — Options: **□**

Configuration Direction
 1 to 4
 Refer to Robot Type Descriptions on page 3

Speed Type
 HSL: X High Speed/Y Ultra High Speed/Z Low Speed
 HSM: X High Speed/Y Ultra High Speed/Z Medium Speed
 HSH: X High Speed/Y Ultra High Speed/Z High Speed

Encoder Type
 WA: Battery-less Absolute

Stroke
 5: 50mm (Every 50mm) 5: 50mm* (Every 25mm)

Options
 Refer to Options table (1) on the next page.

Controller
 Refer to Applicable Controllers table below.

Cable
 Cable Length: 1L: 1m, 3L: 3m, 5L: 5m, □L: □m
 First Wiring, Second Wiring, Third Wiring: Refer to Cable Track table below.

Options
 Refer to Options table (2) on the next page.

* In case stroke like 75mm is selected, indicate "7" without 0.5.

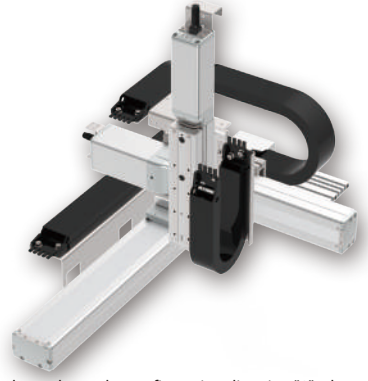

The photograph above shows the configuration direction "1" where all axes have cable tracks. Please refer to P.3 for other configuration directions.

Payload by Acceleration

HSL type: X high speed/ Y ultra high speed/Z low speed **HSM type: X high speed/ Y ultra high speed/Z medium speed** (Unit: kg)

Acceleration/ deceleration (G)	Y-axis (mm)	
	50~200 (Every 50mm)	250
0.1	4	3
0.3	4	3
0.5	4	3

Acceleration/ deceleration (G)	Y-axis (mm)	
	50~200 (Every 50mm)	250
0.1	2.5	2
0.3	2.5	2
0.5	2.5	2

HSH type: X high speed/ Y ultra high speed/Z high speed

Acceleration/ deceleration (G)	Y-axis (mm)	
	50~200 (Every 50mm)	250
0.1	1.5	1
0.3	1.5	1
0.5	1.5	1

* When X, Y and Z axes all have the same acceleration/deceleration. When there is significant vibration, decrease the speed and acceleration/deceleration as required.

Stroke

Y-axis stroke (mm)	50					100					150				
	50	75	100	125	150	50	75	100	125	150	50	75	100	125	150
50	○	○	○	○	○	○	○	○	○	○	○	○	○	○	○
100	○	○	○	○	○	○	○	○	○	○	○	○	○	○	○
150	○	○	○	○	○	○	○	○	○	○	○	○	○	○	○
200	○	○	○	○	○	○	○	○	○	○	○	○	○	○	○
250	○	○	○	○	○	○	○	○	○	○	○	○	○	○	○
300	○	○	○	○	○	○	○	○	○	○	○	○	○	○	○
350	○	○	○	○	○	○	○	○	○	○	○	○	○	○	○
400	○	○	○	○	○	○	○	○	○	○	○	○	○	○	○
450	○	○	○	○	○	○	○	○	○	○	○	○	○	○	○
500	○	○	○	○	○	○	○	○	○	○	○	○	○	○	○
550	○	○	○	○	○	○	○	○	○	○	○	○	○	○	○
600	○	○	○	○	○	○	○	○	○	○	○	○	○	○	○
650	○	○	○	○	○	○	○	○	○	○	○	○	○	○	○
700	○	○	○	○	○	○	○	○	○	○	○	○	○	○	○
750	○	○	○	○	○	○	○	○	○	○	○	○	○	○	○
800	○	○	○	○	○	○	○	○	○	○	○	○	○	○	○
850	○	○	○	○	○	○	○	○	○	○	○	○	○	○	○
900	○	○	○	○	○	○	○	○	○	○	○	○	○	○	○
950	○	○	○	○	○	○	○	○	○	○	○	○	○	○	○
1000	○	○	○	○	○	○	○	○	○	○	○	○	○	○	○
1050	○	○	○	○	○	○	○	○	○	○	○	○	○	○	○
1100	○	○	○	○	○	○	○	○	○	○	○	○	○	○	○

Y-axis stroke (mm)	200					250				
	50	75	100	125	150	50	75	100	125	150
50	○	○	○	○	○	○	○	○	○	○
100	○	○	○	○	○	○	○	○	○	○
150	○	○	○	○	○	○	○	○	○	○
200	○	○	○	○	○	○	○	○	○	○
250	○	○	○	○	○	○	○	○	○	○
300	○	○	○	○	○	○	○	○	○	○
350	○	○	○	○	○	○	○	○	○	○
400	○	○	○	○	○	○	○	○	○	○
450	○	○	○	○	○	○	○	○	○	○
500	○	○	○	○	○	○	○	○	○	○
550	○	○	○	○	○	○	○	○	○	○
600	○	○	○	○	○	○	○	○	○	○
650	○	○	○	○	○	○	○	○	○	○
700	○	○	○	○	○	○	○	○	○	○
750	○	○	○	○	○	○	○	○	○	○
800	○	○	○	○	○	○	○	○	○	○
850	○	○	○	○	○	○	○	○	○	○
900	○	○	○	○	○	○	○	○	○	○
950	○	○	○	○	○	○	○	○	○	○
1000	○	○	○	○	○	○	○	○	○	○
1050	○	○	○	○	○	○	○	○	○	○
1100	○	○	○	○	○	○	○	○	○	○

Applicable Controllers

Controllers are sold separately. Please refer to each controller page.

X-axis: SA8C

Type	Reference page
PCON-CFB/CGFB	See P.149
MSEL-PCF/PGF	See P.139

Y-axis: SA7C, Z-axis: TA6C

Type	Reference page
PCON-CB/CGB	See P.149
PCON-CYB/PLB/POB	Please contact IAI for more information.
MCON-C/CG	See P.153
MCON-LC/LCG	
MSEL	See P.139

* Operation is possible with the high output setting specification. When connecting to the MCON controller, "HIGH OUTPUT SETTING SPECIFICATION" must be selected. Please contact IAI regarding use with the high-output setting disabled.

Cable Length

Type	Cable code	Length
Standard type	1L	1m
	3L	3m
	5L	5m
	□L	Specified length (15m max.)

Note 1. All-axis standard cable is used.
 Note 2. The length of the second and third axis cable is from the exit of the cable track. A separate robot cable is included for wiring inside the cable track.
 Note 3. The standard lengths are 1m, 3m and 5m, but other lengths can be specified in 1m increments up to 15m.

Cable Track

Type	Model	Reference page	First wiring (X-axis side)	Second wiring (Y-axis side)	Third wiring (Z-axis side)
Without cable track (cable only)	N	See P.136	—	—	—
Cable track S size (inner width: 38mm)	CT		○	○	○
Cable track M size (inner width: 50mm)	CTM		○	○	○
Cable track L size (inner width: 63mm)	CTL		○	○	Cannot be selected *1
Cable track XL size (inner width: 80mm)	CTXL		○	Cannot be selected *2	—

*1 Only the first and second wiring can be selected *2 Only the first wiring can be selected

Specifications		X-axis	Y-axis	Z-axis
Item		RCP6-SA8C	RCP6-SA7C	RCP6-TA6C
Stroke		50 ~ 1100mm (Every 50mm)	50 ~ 250mm (Every 50mm)	50 ~ 150mm (Every 25mm)
Max speed *	HSL	300mm/s	640mm/s	140mm/s
	HSM			280mm/s
	HSH			440mm/s
Motor size		56□ High thrust stepper motor	56□ Stepper motor	42□ Stepper motor
Ball screw lead	HSL	20mm	24mm	3mm
	HSM			6mm
	HSH			12mm
Drive system		Ball screw φ16mm rolled C10	Ball screw φ12mm rolled C10	Ball screw φ10mm rolled C10
Positioning repeatability		±0.01mm		
Base material		Aluminum		
Ambient operating temperature, humidity		0~40°C, 85% RH or less (non-condensing)		

Options (1)					
Type	Option code	Reference page	X-axis	Y-axis	Z-axis
Brake *	B	See P.134	○	○	Standard equipment *
Cable exit direction (Top)	CJT	See P.134	○	Cannot be selected	
Cable exit direction (Right)	CJR	See P.134	○		
Cable exit direction (Left)	CJL	See P.134	○		
Cable exit direction (Bottom)	CJB	See P.134	○		
Non-motor end specification	NM	See P.135	○	○	○
Slider section roller specification	SR	See P.135	○	○	Cannot be selected

* Outside as standard. Be sure to specify.
 * Brake option for X- and/or Y-axes increases the length of the motor unit(s). Please contact IAI for more information.

Options (2)		
Type	Option code	Reference page
Foot plate	FTP	See P.134

* The maximum speed may not be reached if the travel distance is short or acceleration is low. Maximum speed may change depending on the stroke. For details, refer to the Maximum Speed by Stroke table on P.137.

Dimensions

CAD drawings can be downloaded from our website.
www.intelligentactuator.com



Note 1. The configuration position in the figure is home.
 Note 2. The diagram shows first, second and third wirings all with cable tracks.
 Note 3. For details on the cable track and cable track moving end bracket, refer to P.136.

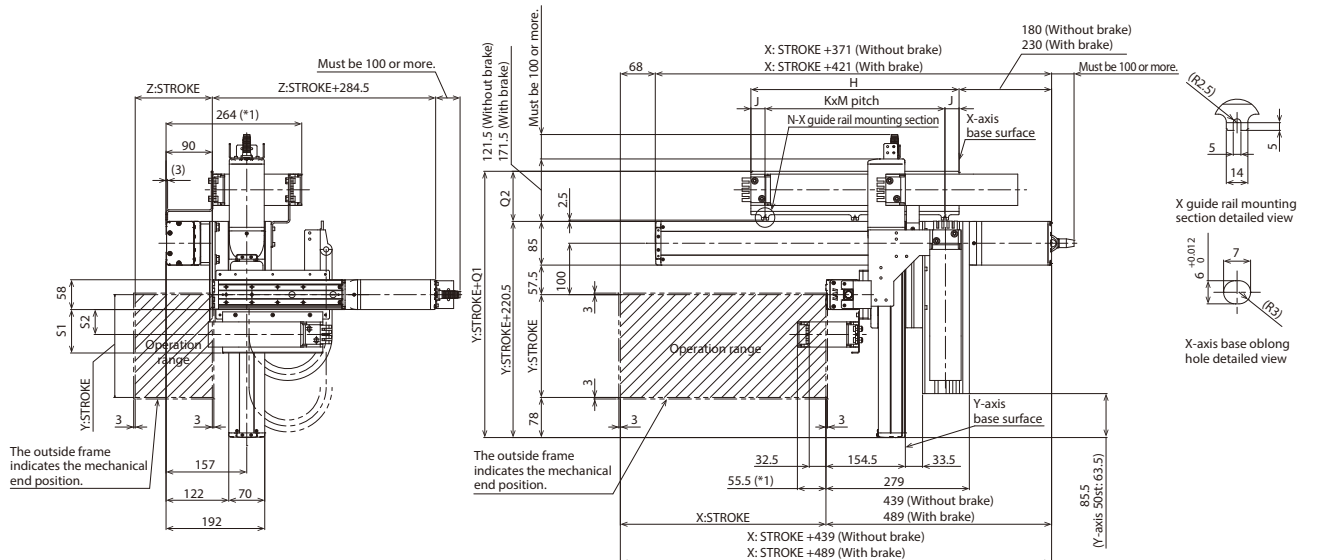

*1: The cable track may swell, becoming slightly larger than the indicated dimensions.

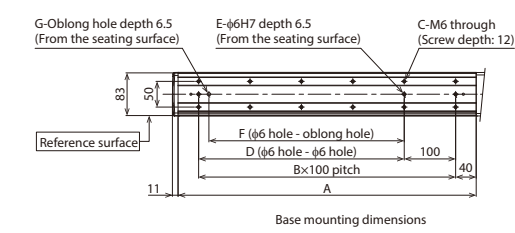

(*) Notes
 The X-axis cable track guide rail is to be fixed to the surface on which the X-axis is installed by the customer. Also, the moving end of the Z-axis cable track is to be fixed to a plate or the like mounted on the Z-axis table by the customer.

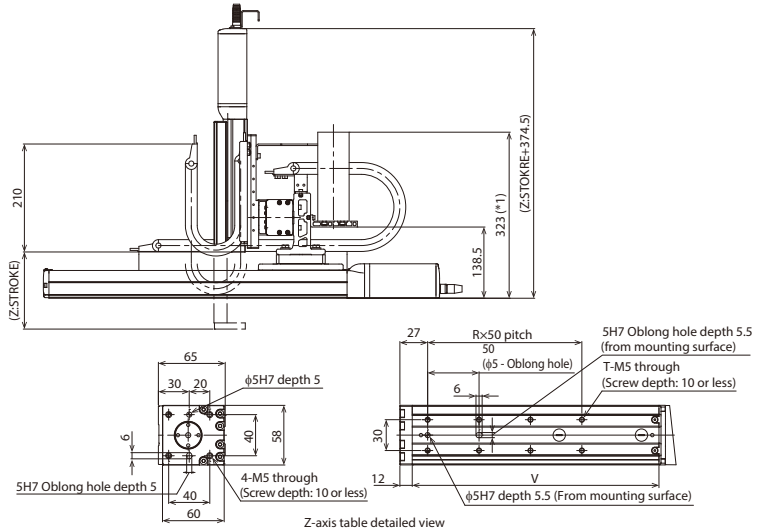

Dimensions by Stroke

X: Stroke	50	100	150	200	250	300	350	400	450	500	550	600	650	700	750	800	850	900	950	1000	1050	1100
A	230	280	330	380	430	480	530	580	630	680	730	780	830	880	930	980	1030	1080	1130	1180	1230	1280
B	1	2	2	3	3	4	4	5	5	6	6	7	7	8	8	9	9	10	10	11	11	12
C	4	6	6	8	8	10	10	12	12	14	14	16	16	18	18	20	20	22	22	24	24	26
D	0	100	100	200	200	300	300	400	400	500	500	600	600	700	700	800	800	900	900	1000	1000	1100
E	2	3	3	3	3	3	3	3	3	3	3	3	3	3	3	3	3	3	3	3	3	3
F	0	0	80	180	180	280	280	380	380	480	480	580	580	680	680	780	780	880	880	980	980	1080
G	0	0	1	1	1	1	1	1	1	1	1	1	1	1	1	1	1	1	1	1	1	1
H	230	255	280	305	330	355	380	405	430	455	480	505	530	555	580	605	630	655	680	705	730	755
J	30	27.5	27.5	27.5	27.5	27.5	27.5	27.5	27.5	27.5	22.5	27.5	27.5	27.5	27.5	22.5	27.5	27.5	27.5	22.5	22.5	27.5
K	1	1	1	2	2	2	2	2	2	2	3	3	3	3	3	3	3	3	3	3	4	4
M	170	200	225	125	137.5	150	162.5	175	187.5	200	145	150	125	150	150	150	175	200	175	165	155	175
N	2	2	2	3	3	3	3	3	3	3	4	4	4	4	4	4	4	4	4	5	5	5

Cable track size	CT	CTM	CTL	CTXL
Q1	305	318	331	348
Q2	84.5	97.5	110.5	127.5
S1	84.5	96.5	-	-
S2	48.5	55	-	-

* Dimensions Q1, Q2, S1 and S2 change depending on the size of the cable track.

Z: Stroke	50	75	100	125	150
R	1	2	2	3	3
T	4	6	6	8	8
V	140	165	190	215	240

IK4-P6BBB1□□S

RCP6 2-axis XYB + ZR unit configurations
 X-axis: SA8R (side-mounted)
 Y-axis: SA7R (side-mounted)

Model Specification Items

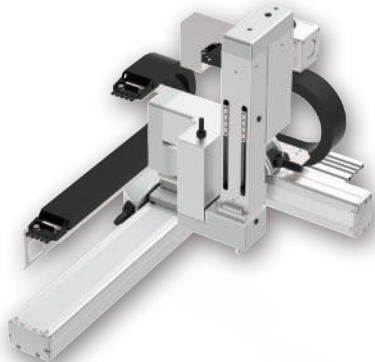
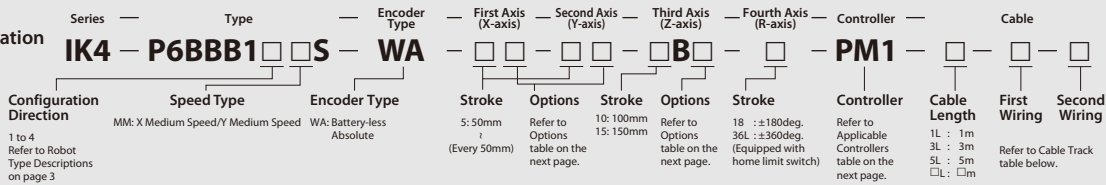

The photograph above shows the configuration direction "1" where all axes have cable tracks. Please refer to P.3 for other configuration directions.

Payload by Acceleration

■ MM type: X medium speed/Y medium speed

(Unit: kg)

Acceleration/ deceleration (G)	Y-axis stroke (mm)	
	50~200 (Every 50mm)	250~300 (Every 50mm)
0.1	3.5	
0.3	2	1

* When X, Y, Z and R axes all have the same acceleration/deceleration. When there is significant vibration, decrease the speed and acceleration/deceleration as required.

Stroke

Y-axis stroke (mm)	50				100				150			
	100		150		100		150		100		150	
Z-axis stroke (mm)	±180		±360		±180		±360		±180		±360	
R-axis operation range (deg.)	±180		±360		±180		±360		±180		±360	
X-axis stroke (mm) 50	○	○	○	○	○	○	○	○	○	○	○	○
100	○	○	○	○	○	○	○	○	○	○	○	○
150	○	○	○	○	○	○	○	○	○	○	○	○
200	○	○	○	○	○	○	○	○	○	○	○	○
250	○	○	○	○	○	○	○	○	○	○	○	○
300	○	○	○	○	○	○	○	○	○	○	○	○
350	○	○	○	○	○	○	○	○	○	○	○	○
400	○	○	○	○	○	○	○	○	○	○	○	○
450	○	○	○	○	○	○	○	○	○	○	○	○
500	○	○	○	○	○	○	○	○	○	○	○	○
550	○	○	○	○	○	○	○	○	○	○	○	○
600	○	○	○	○	○	○	○	○	○	○	○	○
650	○	○	○	○	○	○	○	○	○	○	○	○
700	○	○	○	○	○	○	○	○	○	○	○	○
750	○	○	○	○	○	○	○	○	○	○	○	○
800	○	○	○	○	○	○	○	○	○	○	○	○
850	○	○	○	○	○	○	○	○	○	○	○	○
900	○	○	○	○	○	○	○	○	○	○	○	○
950	○	○	○	○	○	○	○	○	○	○	○	○
1000	○	○	○	○	○	○	○	○	○	○	○	○
1050	○	○	○	○	○	○	○	○	○	○	○	○
1100	○	○	○	○	○	○	○	○	○	○	○	○

Y-axis stroke (mm)	200				250				300			
	100		150		100		150		100		150	
Z-axis stroke (mm)	±180		±360		±180		±360		±180		±360	
R-axis operation range (deg.)	±180		±360		±180		±360		±180		±360	
X-axis stroke (mm) 50	○	○	○	○	○	○	○	○	○	○	○	○
100	○	○	○	○	○	○	○	○	○	○	○	○
150	○	○	○	○	○	○	○	○	○	○	○	○
200	○	○	○	○	○	○	○	○	○	○	○	○
250	○	○	○	○	○	○	○	○	○	○	○	○
300	○	○	○	○	○	○	○	○	○	○	○	○
350	○	○	○	○	○	○	○	○	○	○	○	○
400	○	○	○	○	○	○	○	○	○	○	○	○
450	○	○	○	○	○	○	○	○	○	○	○	○
500	○	○	○	○	○	○	○	○	○	○	○	○
550	○	○	○	○	○	○	○	○	○	○	○	○
600	○	○	○	○	○	○	○	○	○	○	○	○
650	○	○	○	○	○	○	○	○	○	○	○	○
700	○	○	○	○	○	○	○	○	○	○	○	○
750	○	○	○	○	○	○	○	○	○	○	○	○
800	○	○	○	○	○	○	○	○	○	○	○	○
850	○	○	○	○	○	○	○	○	○	○	○	○
900	○	○	○	○	○	○	○	○	○	○	○	○
950	○	○	○	○	○	○	○	○	○	○	○	○
1000	○	○	○	○	○	○	○	○	○	○	○	○
1050	○	○	○	○	○	○	○	○	○	○	○	○
1100	○	○	○	○	○	○	○	○	○	○	○	○

Cable Length

Type	Cable code	Length
Standard type	1L	1m
	3L	3m
	5L	5m
	□L	Specified length (Max. 15m)

Note 1. All-axis standard cable is used.
 Note 2. The length of the second, third, and fourth axis cable is from the exit of the cable track. A separate robot cable is included for wiring inside the cable track.

Note 3. The standard lengths are 1m, 3m and 5m, but other lengths can be specified in 1m increments up to 15m.

Cable Track

Type	Model	Reference page	First wiring (X-axis lateral)	Second wiring (Y-axis lateral)
Without cable track (cable only)	N	See P.136	—	—
Cable track S size (inner width: 38mm)	CT		○	○
Cable track M size (inner width: 50mm)	CTM		○	○
Cable track L size (inner width: 63mm)	CTL		○	○
Cable track XL size (inner width: 80mm)	CTXL		○	Cannot be selected *1

*1 Only the first wiring can be selected

Specifications				
Item	X-axis	Y-axis	Z-axis	R-axis
Axis configuration	RCP6-SA8R	RCP6-SA7R	TTPIK-AZR	
Stroke	50 ~ 1100mm (Every 50mm)	50 ~ 300mm (Every 50mm)	100, 150mm	180deg., 360deg.
Max. speed *1	300mm/s	280mm/s	400mm/s	1,000deg/s *2
Allowable moment of inertia *2	-			0.01kg·m ²
Motor size	56□ High thrust stepper motor	56□ Stepper motor	42□ Stepper motor	42□ Stepper motor
Ball screw lead	10mm	8mm	12mm	-
Drive system	Ball screw φ16mm rolled C10	Ball screw φ12mm rolled C10	Ball screw φ10mm rolled C10	-
Positioning repeatability	±0.01mm			±0.01 deg.
Base material	Aluminum			
Ambient operating temperature, humidity	0~40°C, 85% RH or less (non-condensing)			

*1 The maximum speed may not be reached if the travel distance is short or acceleration is low. Maximum speed may change depending on the stroke. For details, refer to the Maximum Speed by Stroke table on P.137.

*2 Angular velocity and acceleration/deceleration differ depending on allowable moment of inertia. Please refer to P.138 for more information.

Options					
Type	Option code	Reference page	X-axis	Y-axis	Z-axis
Brake	B	See P.134	○	○	Standard equipment *
Slider cover	CO	See P.134	Cannot be selected		○
Non-motor end specification	NM	See P.135	○	○	○
Slider section roller specification	SR	See P.135	○	○	Cannot be selected

* Be sure to specify.

Dimensions

CAD drawings can be downloaded from our website.
www.intelligentactuator.com



Note 1. The configuration position in the figure is home.
Note 2. The diagram shows first and second wirings with cable tracks.
Note 3. Refer to P.136 for the details of the cable tracks.

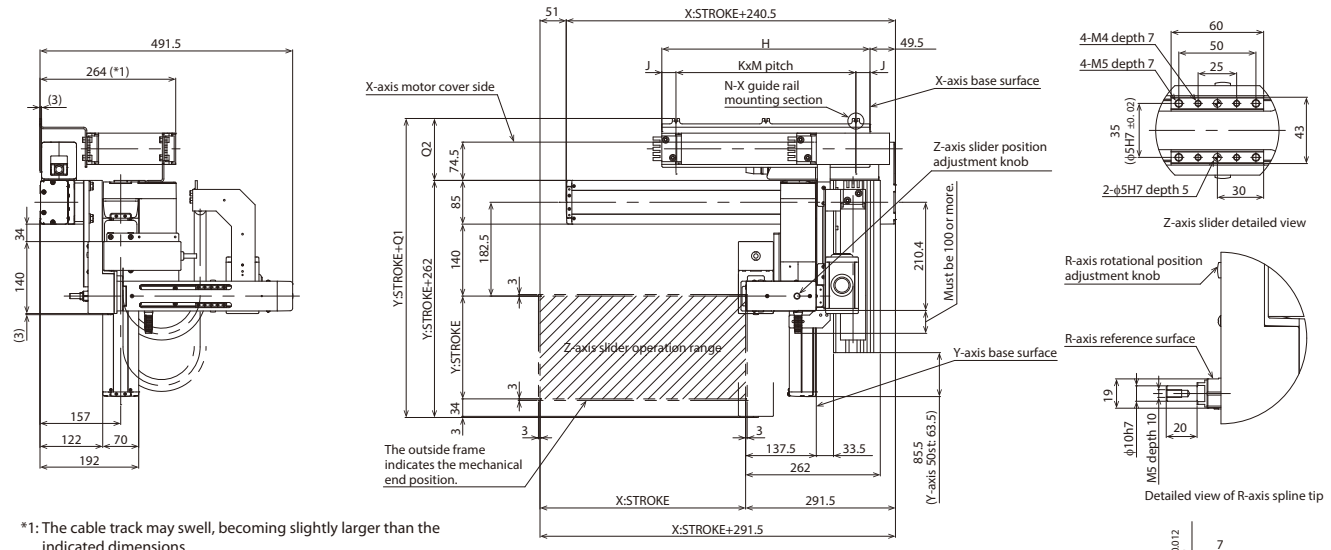

*1: The cable track may swell, becoming slightly larger than the indicated dimensions.

Applicable Controllers

Controllers are sold separately. Please refer to each controller page.

□ X-axis: SA8R

Type	Reference page
PCON-CFB/CGFB	See P.149
MSEL-PCF/PGF	See P.139

□ Y-axis: SA7R, Z-axis, R-axis

Type	Reference page
PCON-CB/CGB	See P.149
PCON-CYB/PLB/POB	Please contact IAI for more information.
MCON-C/CG	See P.153
MCON-LC/LCG	
MSEL	See P.139

* Operation is possible with the high output setting specification. When connecting to the MCON controller, "HIGH OUTPUT SETTING SPECIFICATION" must be selected. Please contact IAI regarding use with the high-output setting disabled.

(*) Notes

The X-axis cable track guide rail is to be fixed to the surface on which the X-axis is installed by the customer.

■ Dimensions by Stroke

X: Stroke	50	100	150	200	250	300	350	400	450	500	550	600	650	700	750	800	850	900	950	1000	1050	1100
A	230	280	330	380	430	480	530	580	630	680	730	780	830	880	930	980	1030	1080	1130	1180	1230	1280
B	1	2	2	3	3	4	4	5	5	6	6	7	7	8	8	9	9	10	10	11	11	12
C	4	6	6	8	8	10	10	12	12	14	14	16	16	18	18	20	20	22	22	24	24	26
D	0	100	100	200	200	300	300	400	400	500	500	600	600	700	700	800	800	900	900	1000	1000	1100
E	2	3	3	3	3	3	3	3	3	3	3	3	3	3	3	3	3	3	3	3	3	3
F	0	0	0	80	180	180	280	280	380	380	480	480	580	580	680	680	780	780	880	880	980	980
G	0	0	0	1	1	1	1	1	1	1	1	1	1	1	1	1	1	1	1	1	1	1
H	230	255	280	305	330	355	380	405	430	455	480	505	530	555	580	605	630	655	680	705	730	755
J	30	27.5	27.5	27.5	27.5	27.5	27.5	27.5	27.5	27.5	22.5	27.5	27.5	27.5	27.5	22.5	27.5	27.5	27.5	22.5	27.5	27.5
K	1	1	1	2	2	2	2	2	2	2	3	3	3	3	3	3	3	3	3	4	4	4
M	170	200	225	125	137.5	150	162.5	175	187.5	200	145	150	125	150	150	150	175	200	175	165	155	175
N	2	2	2	3	3	3	3	3	3	3	4	4	4	4	4	4	4	4	4	5	5	5

Cable track size	CT	CTM	CTL	CTLX
Q1	369.5	382.5	395.5	412.5
Q2	107.5	120.5	133.5	150.5

* Dimensions Q1 and Q2 change depending on the size of the cable track.

IK4-P6BBB2□□S

RCP6 2-axis XYB + ZR unit configurations
 X-axis: SA8C (straight)
 Y-axis: SA7R (side-mounted)

Model Specification Items

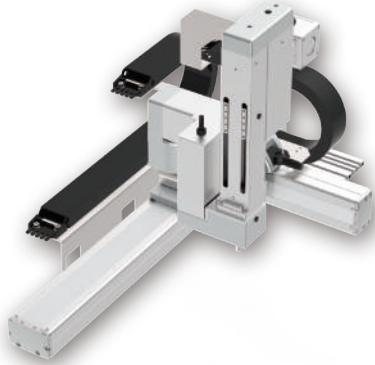
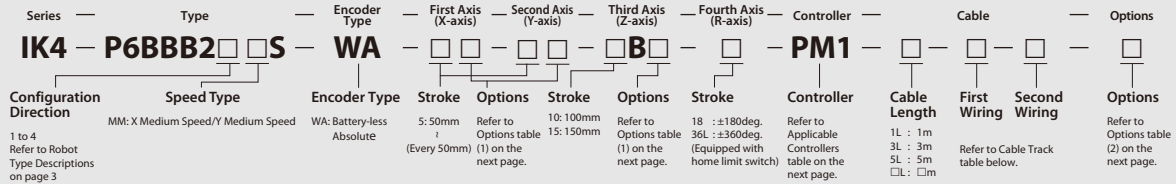

The photograph above shows the configuration direction "1" where all axes have cable tracks. Please refer to P.3 for other configuration directions.

Payload by Acceleration

■ MM type: X medium speed/Y medium speed

(Unit: kg)

Acceleration/ deceleration (G)	Y-axis stroke (mm)	250~300 (Every 50mm)
	50~200 (Every 50mm)	250~300 (Every 50mm)
0.1	3.5	
0.3	2	1

* When X, Y, Z and R axes all have the same acceleration/deceleration. When there is significant vibration, decrease the speed and acceleration/deceleration as required.

Stroke

Y-axis stroke (mm)		50				100				150			
Z-axis stroke (mm)		100		150		100		150		100		150	
R-axis operation range (deg.)		±180	±360	±180	±360	±180	±360	±180	±360	±180	±360	±180	±360
X-axis stroke (mm)	50	○	○	○	○	○	○	○	○	○	○	○	○
	100	○	○	○	○	○	○	○	○	○	○	○	○
	150	○	○	○	○	○	○	○	○	○	○	○	○
	200	○	○	○	○	○	○	○	○	○	○	○	○
	250	○	○	○	○	○	○	○	○	○	○	○	○
	300	○	○	○	○	○	○	○	○	○	○	○	○
	350	○	○	○	○	○	○	○	○	○	○	○	○
	400	○	○	○	○	○	○	○	○	○	○	○	○
	450	○	○	○	○	○	○	○	○	○	○	○	○
	500	○	○	○	○	○	○	○	○	○	○	○	○
	550	○	○	○	○	○	○	○	○	○	○	○	○
	600	○	○	○	○	○	○	○	○	○	○	○	○
	650	○	○	○	○	○	○	○	○	○	○	○	○
	700	○	○	○	○	○	○	○	○	○	○	○	○
	750	○	○	○	○	○	○	○	○	○	○	○	○
	800	○	○	○	○	○	○	○	○	○	○	○	○
850	○	○	○	○	○	○	○	○	○	○	○	○	
900	○	○	○	○	○	○	○	○	○	○	○	○	
950	○	○	○	○	○	○	○	○	○	○	○	○	
1000	○	○	○	○	○	○	○	○	○	○	○	○	
1050	○	○	○	○	○	○	○	○	○	○	○	○	
1100	○	○	○	○	○	○	○	○	○	○	○	○	

Y-axis stroke (mm)		200				250				300			
Z-axis stroke (mm)		100		150		100		150		100		150	
R-axis operation range (deg.)		±180	±360	±180	±360	±180	±360	±180	±360	±180	±360	±180	±360
X-axis stroke (mm)	50	○	○	○	○	○	○	○	○	○	○	○	○
	100	○	○	○	○	○	○	○	○	○	○	○	○
	150	○	○	○	○	○	○	○	○	○	○	○	○
	200	○	○	○	○	○	○	○	○	○	○	○	○
	250	○	○	○	○	○	○	○	○	○	○	○	○
	300	○	○	○	○	○	○	○	○	○	○	○	○
	350	○	○	○	○	○	○	○	○	○	○	○	○
	400	○	○	○	○	○	○	○	○	○	○	○	○
	450	○	○	○	○	○	○	○	○	○	○	○	○
	500	○	○	○	○	○	○	○	○	○	○	○	○
	550	○	○	○	○	○	○	○	○	○	○	○	○
	600	○	○	○	○	○	○	○	○	○	○	○	○
	650	○	○	○	○	○	○	○	○	○	○	○	○
	700	○	○	○	○	○	○	○	○	○	○	○	○
	750	○	○	○	○	○	○	○	○	○	○	○	○
	800	○	○	○	○	○	○	○	○	○	○	○	○
850	○	○	○	○	○	○	○	○	○	○	○	○	
900	○	○	○	○	○	○	○	○	○	○	○	○	
950	○	○	○	○	○	○	○	○	○	○	○	○	
1000	○	○	○	○	○	○	○	○	○	○	○	○	
1050	○	○	○	○	○	○	○	○	○	○	○	○	
1100	○	○	○	○	○	○	○	○	○	○	○	○	

Cable Length

Type	Cable code	Length
Standard type	1L	1m
	3L	3m
	5L	5m
	□L	Specified length (Max. 15m)

Note 1. All-axis standard cable is used.
 Note 2. The length of the second, third, and fourth axis cable is from the exit of the cable track. A separate robot cable is included for wiring inside the cable track.
 Note 3. The standard lengths are 1m, 3m and 5m, but other lengths can be specified in 1m increments up to 15m.

Cable Track

Type	Model	Reference page	First wiring (X-axis lateral)	Second wiring (Y-axis lateral)
Without cable track (cable only)	N	See P.136	—	—
Cable track S size (inner width: 38mm)	CT		○	○
Cable track M size (inner width: 50mm)	CTM		○	○
Cable track L size (inner width: 63mm)	CTL		○	○
Cable track XL size (inner width: 80mm)	CTXL		○	Cannot be selected *1

*1 Only the first wiring can be selected

Specifications				
Item	X-axis	Y-axis	Z-axis	R-axis
Axis configuration	RCP6-SA8C	RCP6-SA7R	TTPIK-AZR	
Stroke	50 ~ 1100mm (Every 50mm)	50 ~ 300mm (Every 50mm)	100, 150mm	180deg., 360deg.
Max. speed *1	300mm/s	280mm/s	400mm/s	1,000deg/s *2
Allowable moment of inertia *2	-			
Motor size	56□ High thrust stepper motor	56□ Stepper motor	42□ Stepper motor	42□ Stepper motor
Ball screw lead	10mm	8mm	12mm	-
Drive system	Ball screw φ16mm rolled C10	Ball screw φ12mm rolled C10	Ball screw φ10mm rolled C10	-
Positioning repeatability	±0.01mm			±0.01 deg.
Base material	Aluminum			
Ambient operating temperature, humidity	0~40°C, 85% RH or less (non-condensing)			

*1 The maximum speed may not be reached if the travel distance is short or acceleration is low. Maximum speed may change depending on the stroke. For details, refer to the Maximum Speed by Stroke table on P.137.
 *2 Angular velocity and acceleration/deceleration differ depending on allowable moment of inertia. Please refer to P.138 for more information.

Options (1)					
Type	Option code	Reference page	X-axis	Y-axis	Z-axis
Brake *	B	See P.134	○	○	Standard equipment *
Cable exit direction (Top)	CJT	See P.134	○	Cannot be selected	
Cable exit direction (Right)	CJR	See P.134	○		
Cable exit direction (Left)	CJL	See P.134	○		
Cable exit direction (Bottom)	CJB	See P.134	○		
Slider cover	CO	See P.134	Cannot be selected		○
Non-motor end specification	NM	See P.135	○	○	○
Slider section roller specification	SR	See P.135	○	○	Cannot be selected

* Be sure to specify.
 * Brake option for X-axis increases the length of the motor unit. Please contact IAI for more information.

Options (2)		
Type	Option code	Reference page
Foot plate	FTP	See P.134

Dimensions

CAD drawings can be downloaded from our website.
www.intelligentactuator.com



Note 1. The configuration position in the figure is home.
 Note 2. The diagram shows first and second wirings with cable tracks.
 Note 3. Refer to P.136 for the details of the cable tracks.

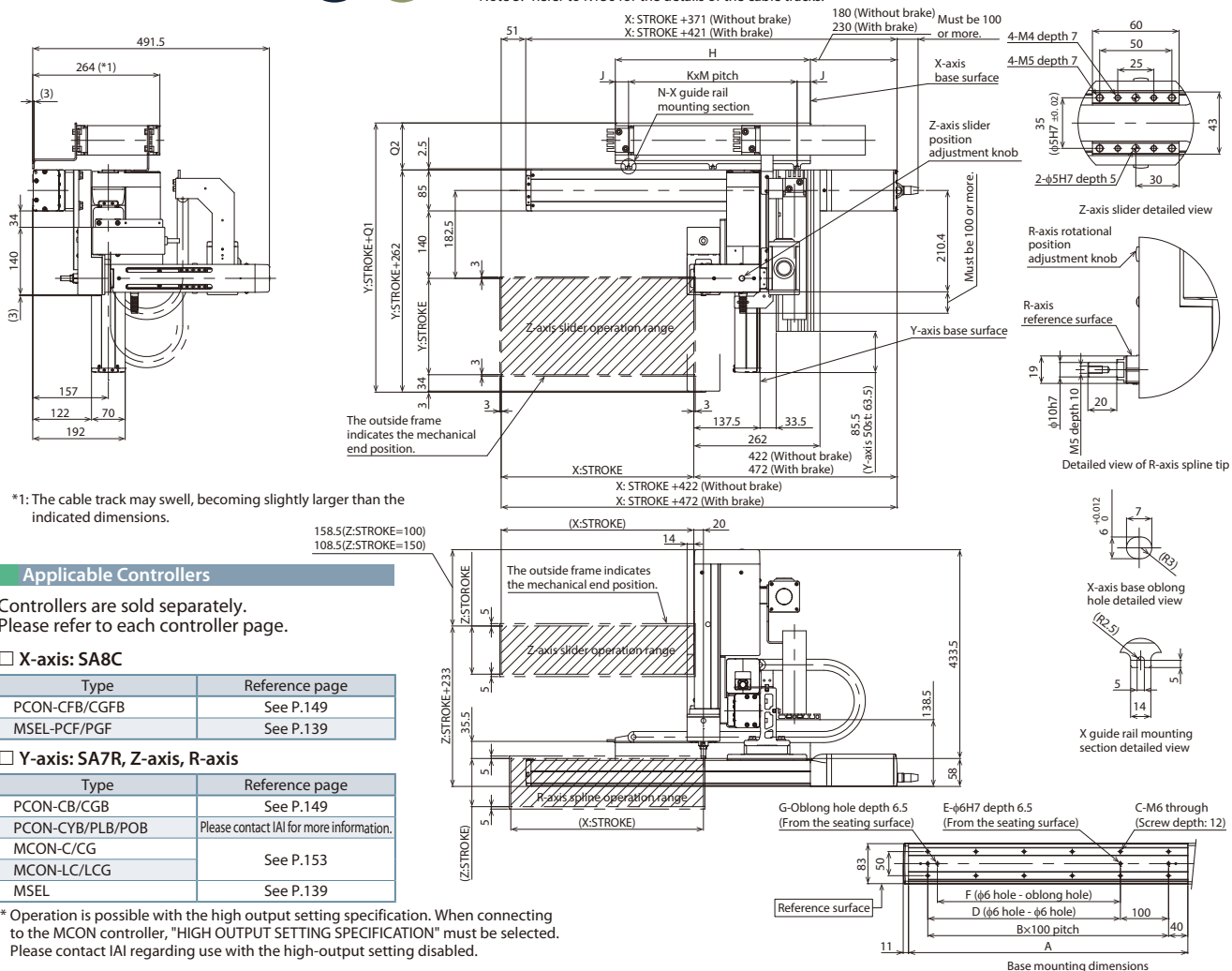

*1: The cable track may swell, becoming slightly larger than the indicated dimensions.

Applicable Controllers

Controllers are sold separately. Please refer to each controller page.

□ X-axis: SA8C

Type	Reference page
PCON-CFB/CGFB	See P.149
MSEL-PCF/PGF	See P.139

□ Y-axis: SA7R, Z-axis, R-axis

Type	Reference page
PCON-CB/CGB	See P.149
PCON-CYB/PLB/POB	Please contact IAI for more information.
MCON-C/CG	See P.153
MCON-LC/LCG	See P.139
MSEL	See P.139

* Operation is possible with the high output setting specification. When connecting to the MCON controller, "HIGH OUTPUT SETTING SPECIFICATION" must be selected. Please contact IAI regarding use with the high-output setting disabled.

(*) Notes The X-axis cable track guide rail is to be fixed to the surface on which the X-axis is installed by the customer. When the foot plate option is selected, the unit will be shipped fixed on the foot plate. (See P.134)

■ Dimensions by Stroke

X: Stroke	50	100	150	200	250	300	350	400	450	500	550	600	650	700	750	800	850	900	950	1000	1050	1100
A	230	280	330	380	430	480	530	580	630	680	730	780	830	880	930	980	1030	1080	1130	1180	1230	1280
B	1	2	2	3	3	4	4	5	5	6	6	7	7	8	8	9	9	10	10	11	11	12
C	4	6	6	8	8	10	10	12	12	14	14	16	16	18	18	20	20	22	22	24	24	26
D	0	100	100	200	200	300	300	400	400	500	500	600	600	700	700	800	800	900	900	1000	1000	1100
E	2	3	3	3	3	3	3	3	3	3	3	3	3	3	3	3	3	3	3	3	3	3
F	0	0	80	180	180	280	280	380	380	480	480	580	580	680	680	780	780	880	880	980	980	1080
G	0	0	1	1	1	1	1	1	1	1	1	1	1	1	1	1	1	1	1	1	1	1
H	230	255	280	305	330	355	380	405	430	455	480	505	530	555	580	605	630	655	680	705	730	755
J	30	27.5	27.5	27.5	27.5	27.5	27.5	27.5	27.5	27.5	22.5	27.5	27.5	27.5	27.5	27.5	27.5	27.5	27.5	27.5	22.5	27.5
K	1	1	1	2	2	2	2	2	2	2	3	3	3	3	3	3	3	3	3	4	4	4
M	170	200	225	125	137.5	150	162.5	175	187.5	200	145	150	125	150	150	150	175	200	175	165	155	175
N	2	2	2	3	3	3	3	3	3	3	4	4	4	4	4	4	4	4	4	5	5	5

Cable track size	CT	CTM	CTL	CTLX
Q1	346.5	359.5	372.5	389.5
Q2	84.5	97.5	110.5	127.5

* Dimensions Q1 and Q2 change depending on the size of the cable track.

IK4-P6BBB3□□S

RCP6 2-axis XYB + ZR unit configurations
 X-axis: SA8C (straight)
 Y-axis: SA7C (straight)

Model Specification Items

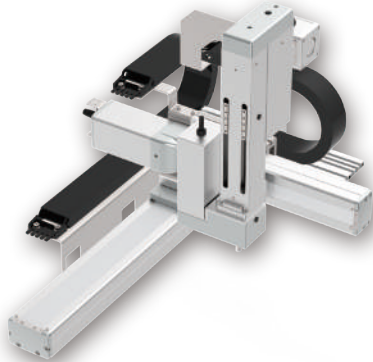
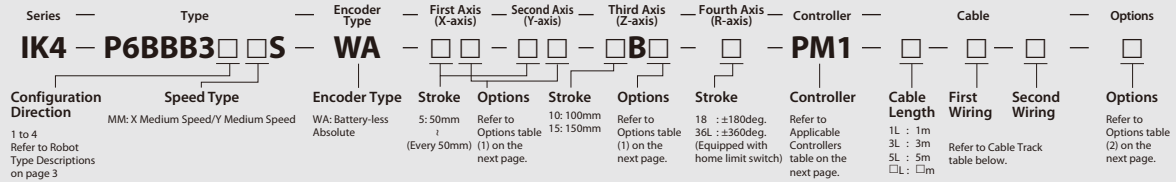

The photograph above shows the configuration direction "1" where all axes have cable tracks. Please refer to P.3 for other configuration directions.

Payload by Acceleration

■ MM type: X medium speed/Y medium speed (Unit: kg)

Acceleration/ deceleration (G)	Y-axis stroke (mm)	
	50~200 (Every 50mm)	250~300 (Every 50mm)
0.1	3.5	
0.3	2	1

* When X, Y, Z and R axes all have the same acceleration/deceleration. When there is significant vibration, decrease the speed and acceleration/deceleration as required.

Stroke

Y-axis stroke (mm)	50				100				150			
	100		150		100		150		100		150	
Z-axis stroke (mm)	±180		±360		±180		±360		±180		±360	
R-axis operation range (deg.)	±180		±360		±180		±360		±180		±360	
50	○	○	○	○	○	○	○	○	○	○	○	○
100	○	○	○	○	○	○	○	○	○	○	○	○
150	○	○	○	○	○	○	○	○	○	○	○	○
200	○	○	○	○	○	○	○	○	○	○	○	○
250	○	○	○	○	○	○	○	○	○	○	○	○
300	○	○	○	○	○	○	○	○	○	○	○	○
350	○	○	○	○	○	○	○	○	○	○	○	○
400	○	○	○	○	○	○	○	○	○	○	○	○
450	○	○	○	○	○	○	○	○	○	○	○	○
500	○	○	○	○	○	○	○	○	○	○	○	○
550	○	○	○	○	○	○	○	○	○	○	○	○
600	○	○	○	○	○	○	○	○	○	○	○	○
650	○	○	○	○	○	○	○	○	○	○	○	○
700	○	○	○	○	○	○	○	○	○	○	○	○
750	○	○	○	○	○	○	○	○	○	○	○	○
800	○	○	○	○	○	○	○	○	○	○	○	○
850	○	○	○	○	○	○	○	○	○	○	○	○
900	○	○	○	○	○	○	○	○	○	○	○	○
950	○	○	○	○	○	○	○	○	○	○	○	○
1000	○	○	○	○	○	○	○	○	○	○	○	○
1050	○	○	○	○	○	○	○	○	○	○	○	○
1100	○	○	○	○	○	○	○	○	○	○	○	○

Y-axis stroke (mm)	200				250				300			
	100		150		100		150		100		150	
Z-axis stroke (mm)	±180		±360		±180		±360		±180		±360	
R-axis operation range (deg.)	±180		±360		±180		±360		±180		±360	
50	○	○	○	○	○	○	○	○	○	○	○	○
100	○	○	○	○	○	○	○	○	○	○	○	○
150	○	○	○	○	○	○	○	○	○	○	○	○
200	○	○	○	○	○	○	○	○	○	○	○	○
250	○	○	○	○	○	○	○	○	○	○	○	○
300	○	○	○	○	○	○	○	○	○	○	○	○
350	○	○	○	○	○	○	○	○	○	○	○	○
400	○	○	○	○	○	○	○	○	○	○	○	○
450	○	○	○	○	○	○	○	○	○	○	○	○
500	○	○	○	○	○	○	○	○	○	○	○	○
550	○	○	○	○	○	○	○	○	○	○	○	○
600	○	○	○	○	○	○	○	○	○	○	○	○
650	○	○	○	○	○	○	○	○	○	○	○	○
700	○	○	○	○	○	○	○	○	○	○	○	○
750	○	○	○	○	○	○	○	○	○	○	○	○
800	○	○	○	○	○	○	○	○	○	○	○	○
850	○	○	○	○	○	○	○	○	○	○	○	○
900	○	○	○	○	○	○	○	○	○	○	○	○
950	○	○	○	○	○	○	○	○	○	○	○	○
1000	○	○	○	○	○	○	○	○	○	○	○	○
1050	○	○	○	○	○	○	○	○	○	○	○	○
1100	○	○	○	○	○	○	○	○	○	○	○	○

Cable Length

Type	Cable code	Length
Standard type	1L	1m
	3L	3m
	5L	5m
	□L	Specified length (Max. 15m)

Note 1. All-axis standard cable is used.
 Note 2. The length of the second, third, and fourth axis cable is from the exit of the cable track. A separate robot cable is included for wiring inside the cable track.
 Note 3. The standard lengths are 1m, 3m and 5m, but other lengths can be specified in 1m increments up to 15m.

Cable Track

Type	Model	Reference page	First wiring (X-axis lateral)	Second wiring (Y-axis lateral)
Without cable track (cable only)	N	See P.136	—	—
Cable track S size (inner width: 38mm)	CT		○	○
Cable track M size (inner width: 50mm)	CTM		○	○
Cable track L size (inner width: 63mm)	CTL		○	○
Cable track XL size (inner width: 80mm)	CTXL		○	Cannot be selected *1

*1 Only the first wiring can be selected

Specifications

Item	X-axis	Y-axis	Z-axis	R-axis
Axis configuration	RCP6-SA8C	RCP6-SA7C	TTPIK-AZR	
Stroke	50 ~ 1100mm (Every 50mm)	50 ~ 300mm (Every 50mm)	100, 150mm	180deg., 360deg.
Max. speed *1	300mm/s	280mm/s	400mm/s	1,000deg/s *2
Allowable moment of inertia *2	-			
Motor size	56□ High thrust stepper motor	56□ Stepper motor	42□ Stepper motor	42□ Stepper motor
Ball screw lead	10mm	8mm	12mm	-
Drive system	Ball screw φ16mm rolled C10	Ball screw φ12mm rolled C10	Ball screw φ10mm rolled C10	-
Positioning repeatability	±0.01mm			±0.01 deg.
Base material	Aluminum			
Ambient operating temperature, humidity	0~40°C, 85% RH or less (non-condensing)			

*1 The maximum speed may not be reached if the travel distance is short or acceleration is low. Maximum speed may change depending on the stroke. For details, refer to the Maximum Speed by Stroke table on P.137.
 *2 Angular velocity and acceleration/deceleration differ depending on allowable moment of inertia. Please refer to P.138 for more information.

Options (1)

Type	Option code	Reference page	X-axis	Y-axis	Z-axis
Brake *	B	See P.134	○	○	Standard equipment *
Cable exit direction (Top)	CJT	See P.134	○	Cannot be selected	
Cable exit direction (Right)	CJR	See P.134	○		
Cable exit direction (Left)	CJL	See P.134	○		
Cable exit direction (Bottom)	CJB	See P.134	○		
Slider cover	CO	See P.134	Cannot be selected		○
Non-motor end specification	NM	See P.135	○	○	○
Slider section roller specification	SR	See P.135	○	○	Cannot be selected

* Outside as standard. Be sure to specify.
 * Brake option for X- and/or Y-axes increases the length of the motor unit(s). Please contact IAI for more information.

Options (2)

Type	Option code	Reference page
Foot plate	FTP	See P.134

Dimensions

CAD drawings can be downloaded from our website.
www.intelligentactuator.com



Note 1. The configuration position in the figure is home.
 Note 2. The diagram shows first and second wirings with cable tracks.
 Note 3. Refer to P.136 for the details of the cable tracks.

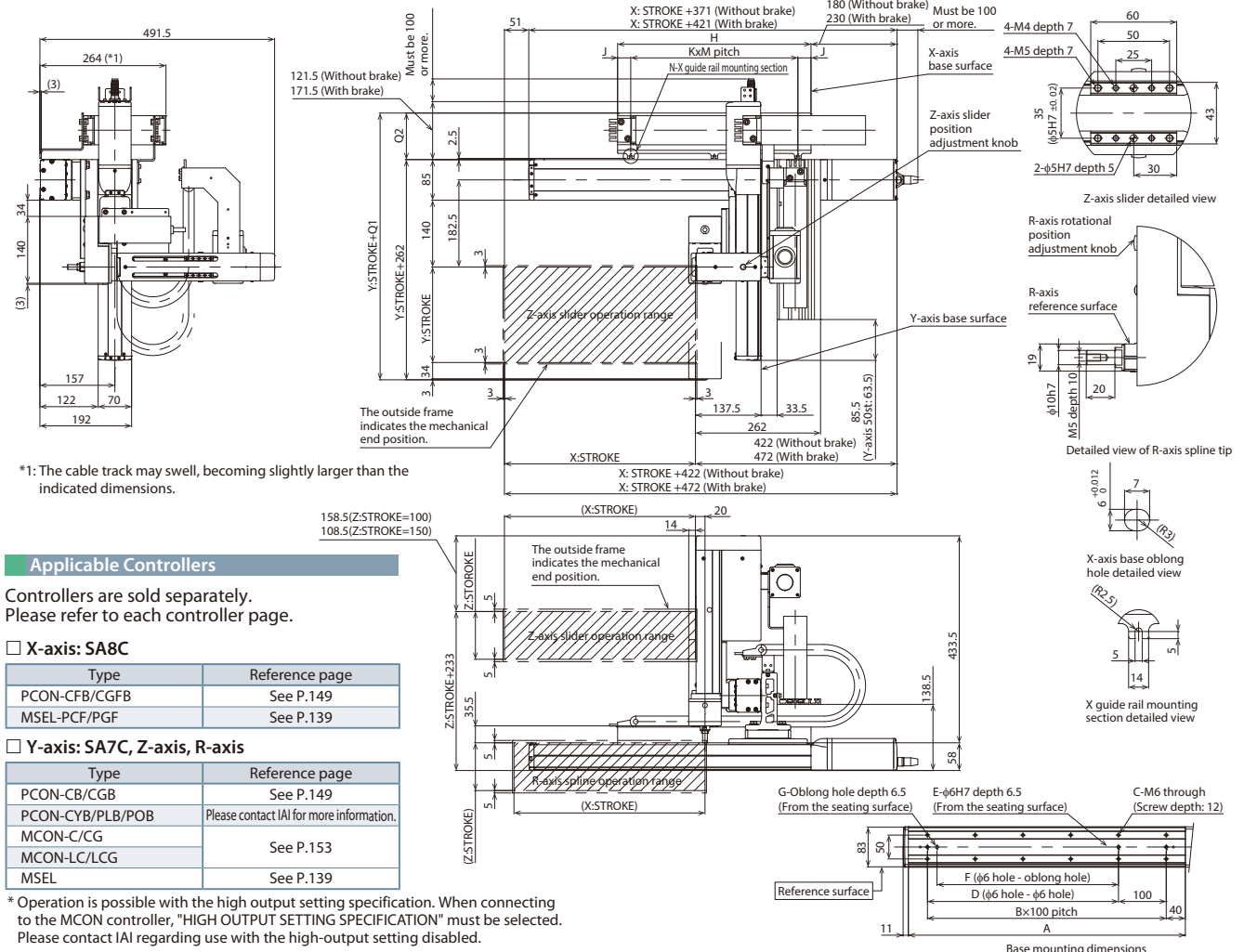

*1: The cable track may swell, becoming slightly larger than the indicated dimensions.

Applicable Controllers

Controllers are sold separately. Please refer to each controller page.

□ X-axis: SA8C	
Type	Reference page
PCON-CFB/CGFB	See P.149
MSEL-PCF/PGF	See P.139

□ Y-axis: SA7C, Z-axis, R-axis	
Type	Reference page
PCON-CB/CGB	See P.149
PCON-CYB/PLB/POB	Please contact IAI for more information.
MCON-C/CG	See P.153
MCON-LC/LCG	See P.153
MSEL	See P.139

* Operation is possible with the high output setting specification. When connecting to the MCON controller, "HIGH OUTPUT SETTING SPECIFICATION" must be selected. Please contact IAI regarding use with the high-output setting disabled.

(*) Notes The X-axis cable track guide rail is to be fixed to the surface on which the X-axis is installed by the customer. When the foot plate option is selected, the unit will be shipped fixed on the foot plate. (See P.134)

Dimensions by Stroke

X: Stroke	50	100	150	200	250	300	350	400	450	500	550	600	650	700	750	800	850	900	950	1000	1050	1100
A	230	280	330	380	430	480	530	580	630	680	730	780	830	880	930	980	1030	1080	1130	1180	1230	1280
B	1	2	2	3	3	4	4	5	5	6	6	7	7	8	8	9	9	10	10	11	11	12
C	4	6	6	8	8	10	10	12	12	14	14	16	16	18	18	20	20	22	22	24	24	26
D	0	100	100	200	200	300	300	400	400	500	500	600	600	700	700	800	800	900	900	1000	1000	1100
E	2	3	3	3	3	3	3	3	3	3	3	3	3	3	3	3	3	3	3	3	3	3
F	0	0	80	180	180	280	280	380	380	480	480	580	580	680	680	780	780	880	880	980	980	1080
G	0	0	1	1	1	1	1	1	1	1	1	1	1	1	1	1	1	1	1	1	1	1
H	230	255	280	305	330	355	380	405	430	455	480	505	530	555	580	605	630	655	680	705	730	755
J	30	27.5	27.5	27.5	27.5	27.5	27.5	27.5	27.5	27.5	22.5	27.5	27.5	27.5	22.5	27.5	27.5	27.5	27.5	22.5	27.5	27.5
K	1	1	1	2	2	2	2	2	2	2	3	3	3	3	3	3	3	3	3	4	4	4
M	170	200	225	125	137.5	150	162.5	175	187.5	200	145	150	125	150	150	150	175	200	175	165	155	175
N	2	2	2	3	3	3	3	3	3	3	4	4	4	4	4	4	4	4	4	5	5	5

Cable track size	CT	CTM	CTL	CTLX
Q1	346.5	359.5	372.5	389.5
Q2	84.5	97.5	110.5	127.5

* Dimensions Q1 and Q2 change depending on the size of the cable track.

IK4-P6BBF1□□S

RCP6 2-axis XYB + ZR unit configurations
 X-axis: WSA14R (side-mounted)
 Y-axis: SA7R (side-mounted)

Model Specification Items

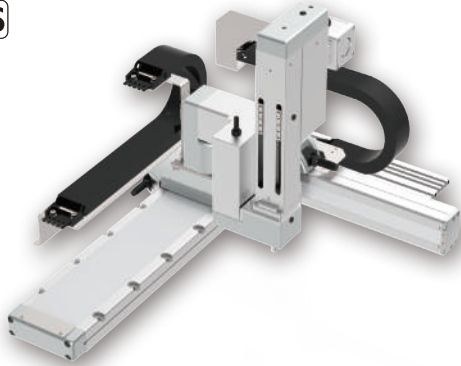
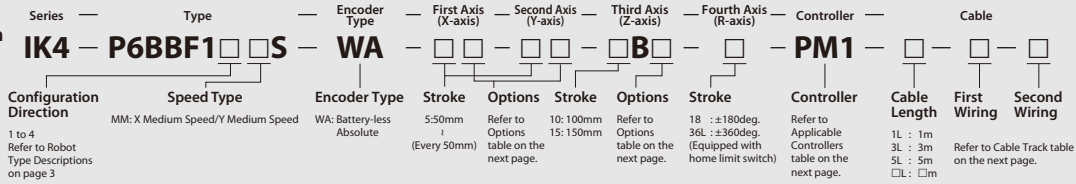

The photograph above shows the configuration direction "1" where all axes have cable tracks. Please refer to P.3 for other configuration directions.

Payload by Acceleration

■ MM type: X medium speed/Y medium speed

(Unit: kg)

Acceleration/ deceleration (G)	Y-axis stroke (mm)		
	50~300 (Every 50mm)	350	400
0.1	5	3	2
0.3	3	—	—

* When X, Y, Z and R axes all have the same acceleration/deceleration. When there is significant vibration, decrease the speed and acceleration/deceleration as required.

Stroke

Y-axis stroke (mm)	50				100				150			
	100		150		100		150		100		150	
Z-axis stroke (mm)	±180	±360	±180	±360	±180	±360	±180	±360	±180	±360	±180	±360
R-axis operation range (deg.)	±180	±360	±180	±360	±180	±360	±180	±360	±180	±360	±180	±360
X-axis stroke (mm)	50	○	○	○	○	○	○	○	○	○	○	○
	100	○	○	○	○	○	○	○	○	○	○	○
	150	○	○	○	○	○	○	○	○	○	○	○
	200	○	○	○	○	○	○	○	○	○	○	○
	250	○	○	○	○	○	○	○	○	○	○	○
	300	○	○	○	○	○	○	○	○	○	○	○
	350	○	○	○	○	○	○	○	○	○	○	○
	400	○	○	○	○	○	○	○	○	○	○	○
	450	○	○	○	○	○	○	○	○	○	○	○
	500	○	○	○	○	○	○	○	○	○	○	○
	550	○	○	○	○	○	○	○	○	○	○	○
	600	○	○	○	○	○	○	○	○	○	○	○
	650	○	○	○	○	○	○	○	○	○	○	○
700	○	○	○	○	○	○	○	○	○	○	○	
750	○	○	○	○	○	○	○	○	○	○	○	
800	○	○	○	○	○	○	○	○	○	○	○	

Y-axis stroke (mm)	200				250				300			
	100		150		100		150		100		150	
Z-axis stroke (mm)	±180	±360	±180	±360	±180	±360	±180	±360	±180	±360	±180	±360
R-axis operation range (deg.)	±180	±360	±180	±360	±180	±360	±180	±360	±180	±360	±180	±360
X-axis stroke (mm)	50	○	○	○	○	○	○	○	○	○	○	○
	100	○	○	○	○	○	○	○	○	○	○	○
	150	○	○	○	○	○	○	○	○	○	○	○
	200	○	○	○	○	○	○	○	○	○	○	○
	250	○	○	○	○	○	○	○	○	○	○	○
	300	○	○	○	○	○	○	○	○	○	○	○
	350	○	○	○	○	○	○	○	○	○	○	○
	400	○	○	○	○	○	○	○	○	○	○	○
	450	○	○	○	○	○	○	○	○	○	○	○
	500	○	○	○	○	○	○	○	○	○	○	○
	550	○	○	○	○	○	○	○	○	○	○	○
	600	○	○	○	○	○	○	○	○	○	○	○
	650	○	○	○	○	○	○	○	○	○	○	○
700	○	○	○	○	○	○	○	○	○	○	○	
750	○	○	○	○	○	○	○	○	○	○	○	
800	○	○	○	○	○	○	○	○	○	○	○	

Y-axis stroke (mm)		350				400			
Z-axis stroke (mm)		100		150		100		150	
R-axis operation range (deg.)		±180	±360	±180	±360	±180	±360	±180	±360
X-axis stroke (mm)	50	○	○	○	○	○	○	○	○
	100	○	○	○	○	○	○	○	○
	150	○	○	○	○	○	○	○	○
	200	○	○	○	○	○	○	○	○
	250	○	○	○	○	○	○	○	○
	300	○	○	○	○	○	○	○	○
	350	○	○	○	○	○	○	○	○
	400	○	○	○	○	○	○	○	○
	450	○	○	○	○	○	○	○	○
	500	○	○	○	○	○	○	○	○
	550	○	○	○	○	○	○	○	○
	600	○	○	○	○	○	○	○	○
	650	○	○	○	○	○	○	○	○
	700	○	○	○	○	○	○	○	○
	750	○	○	○	○	○	○	○	○
800	○	○	○	○	○	○	○	○	

Cable Length		
Type	Cable code	Length
Standard type	1L	1m
	3L	3m
	5L	5m
	□L	Specified length (15m max.)

- Note 1. All-axis standard cable is used.
 Note 2. The length of the second, third, and fourth axis cable is from the exit of the cable track. A separate robot cable is included for wiring inside the cable track.
 Note 3. The standard lengths are 1m, 3m and 5m, but other lengths can be specified in 1m increments up to 15m.

Cable Track				
Type	Model	Reference page	First wiring (X-axis side)	Second wiring (Y-axis side)
Without cable track (cable only)	N	See P.136	—	—
Cable track S size (inner width: 38mm)	CT		○	○
Cable track M size (inner width: 50mm)	CTM		○	○
Cable track L size (inner width: 63mm)	CTL		○	○
Cable track XL size (inner width: 80mm)	CTXL		○	Cannot be selected *1

*1 Only the first wiring can be selected

Applicable Controllers

Controllers are sold separately.
 Please refer to each controller page.

□ X-axis: WSA14R, Y-axis: SA7R, Z-axis, R-axis

Type	Reference page
PCON-CB/CGB	See P.149
PCON-CYB/PLB/POB	Please contact IAI for more information.
MCON-C/CG	See P.153
MCON-LC/LCG	
MSEL	See P.126

* Operation is possible with the high output setting specification. When connecting to the MCON controller, "HIGH OUTPUT SETTING SPECIFICATION" must be selected.
 Please contact IAI regarding use with the high-output setting disabled.

Specifications

Item	X-axis	Y-axis	Z-axis	R-axis
Axis configuration	RCP6-WSA14R	RCP6-SA7R	TTPIK-AZR	
Stroke	50 ~ 800mm (Every 50mm)	50 ~ 400mm (Every 50mm)	100, 150mm	180deg., 360deg.
Max. speed *1	210mm/s	280mm/s	400mm/s	1,000deg/s *2
Allowable moment of inertia *2	—			0.01kg·m ²
Motor size	56□ Stepper motor	56□ Stepper motor	42□ Stepper motor	42□ Stepper motor
Ball screw lead	8mm	8mm	12mm	—
Drive system	Ball screw φ12mm rolled C10	Ball screw φ12mm rolled C10	Ball screw φ12mm rolled C10	—
Positioning repeatability	±0.01mm			±0.01 deg.
Base material	Aluminum			
Ambient operating temperature, humidity	0~40°C, 85% RH or less (non-condensing)			

*1 The maximum speed may not be reached if the travel distance is short or acceleration is low.
 Maximum speed may change depending on the stroke.
 For details, refer to the Maximum Speed by Stroke table on P.137.

*2 Angular velocity and acceleration/deceleration differ depending on allowable moment of inertia.
 Please refer to P.138 for more information.

Options

Type	Option code	Reference page	X-axis	Y-axis	Z-axis
Brake	B	See P.134	○	○	Standard equipment *
Slider cover	CO	See P.134	Cannot be selected		○
Non-motor end specification	NM	See P.135	○	○	○
Slider section roller specification	SR	See P.135	○	○	Cannot be selected

* Be sure to specify.



Note 1. The configuration position in the figure is home.
Note 2. The diagram shows first and second wirings with cable tracks.
Note 3. Refer to P.136 for the details of the cable tracks.

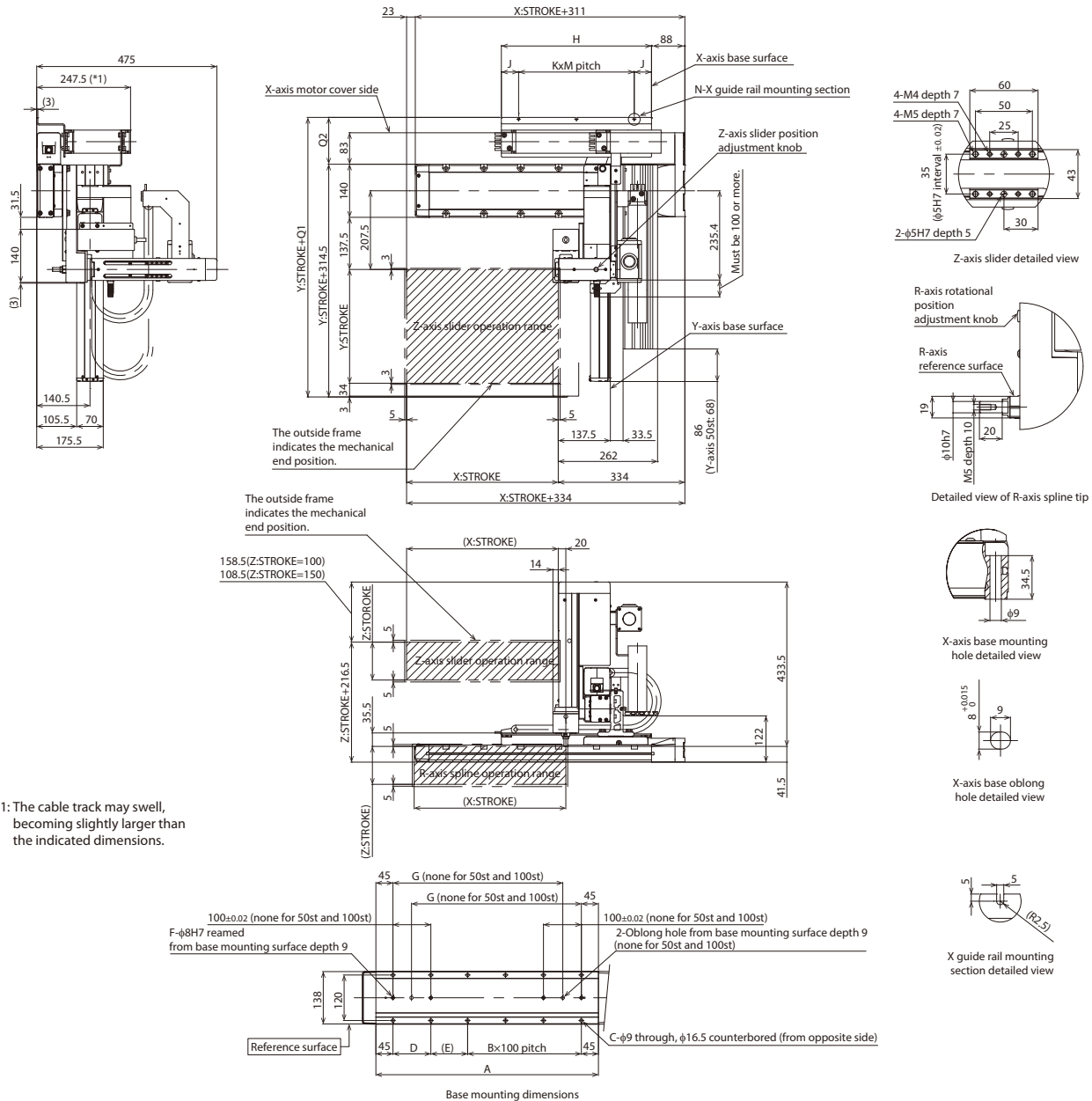

*1: The cable track may swell, becoming slightly larger than the indicated dimensions.

(*) Notes

The X-axis cable track guide rail is to be fixed to the surface on which the X-axis is installed by the customer.

■ Dimensions by Stroke

X: Stroke	50	100	150	200	250	300	350	400	450	500	550	600	650	700	750	800
A	237	287	337	387	437	487	537	587	637	687	737	787	837	887	937	987
B	0	0	1	2	2	3	3	4	4	5	5	6	6	7	7	7
C	4	4	8	8	10	10	12	12	14	14	16	16	18	18	20	20
D	-	-	100	100	100	100	100	100	100	100	100	100	100	100	100	100
E	147	197	47	97	47	97	47	97	47	97	47	97	47	97	47	97
F	2	2	4	4	4	4	4	4	4	4	4	4	4	4	4	4
G	-	-	198	248	298	348	398	448	498	548	598	648	698	748	798	848
H	221	246	271	296	321	346	371	396	421	446	471	496	521	546	571	596
J	45.5	45.5	45.5	45.5	45.5	45.5	45.5	45.5	45.5	43	48	45.5	43	43	45.5	43
K	1	1	2	2	2	2	2	3	3	3	3	3	4	4	4	4
M	130	155	90	102.5	115	127.5	140	152.5	110	120	125	135	145	115	120	127.5
N	2	2	3	3	3	3	3	3	4	4	4	4	4	5	5	5

Cable track size	CT	CTM	CTL	CTXL
Q1	425	438	451	468
Q2	110.5	123.5	136.5	153.5

* Dimensions Q1 and Q2 change depending on the size of the cable track.

IK4-P6BBF2□□S

RCP6 2-axis XYB + ZR unit configurations
 X-axis: WSA14C (straight)
 Y-axis: SA7R (side-mounted)

Model Specification Items

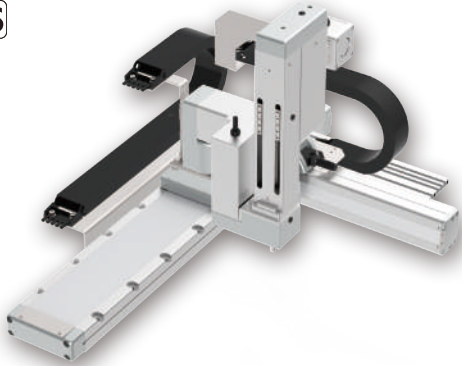
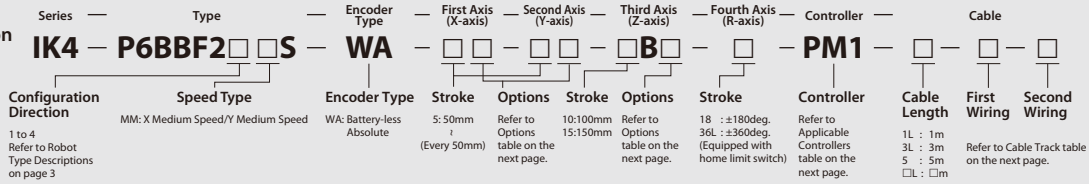

The photograph above shows the configuration direction "1" where all axes have cable tracks. Please refer to P.3 for other configuration directions.

Payload by Acceleration

■ MM type: X medium speed/Y medium speed (Unit: kg)

Acceleration/ deceleration (G)	Y-axis stroke (mm)		
	50~300 (Every 50mm)	350	400
0.1	5	3	2
0.3	3	-	-

* When X, Y, Z and R axes all have the same acceleration/deceleration. When there is significant vibration, decrease the speed and acceleration/deceleration as required.

Stroke

Y-axis stroke (mm)	50				100				150			
	100		150		100		150		100		150	
Z-axis stroke (mm)	±180	±360	±180	±360	±180	±360	±180	±360	±180	±360	±180	±360
R-axis operation range (deg.)	○	○	○	○	○	○	○	○	○	○	○	○
X-axis stroke (mm)	50	○	○	○	○	○	○	○	○	○	○	○
	100	○	○	○	○	○	○	○	○	○	○	○
	150	○	○	○	○	○	○	○	○	○	○	○
	200	○	○	○	○	○	○	○	○	○	○	○
	250	○	○	○	○	○	○	○	○	○	○	○
	300	○	○	○	○	○	○	○	○	○	○	○
	350	○	○	○	○	○	○	○	○	○	○	○
	400	○	○	○	○	○	○	○	○	○	○	○
	450	○	○	○	○	○	○	○	○	○	○	○
	500	○	○	○	○	○	○	○	○	○	○	○
	550	○	○	○	○	○	○	○	○	○	○	○
	600	○	○	○	○	○	○	○	○	○	○	○
	650	○	○	○	○	○	○	○	○	○	○	○
700	○	○	○	○	○	○	○	○	○	○	○	
750	○	○	○	○	○	○	○	○	○	○	○	
800	○	○	○	○	○	○	○	○	○	○	○	

Y-axis stroke (mm)	200				250				300			
	100		150		100		150		100		150	
Z-axis stroke (mm)	±180	±360	±180	±360	±180	±360	±180	±360	±180	±360	±180	±360
R-axis operation range (deg.)	○	○	○	○	○	○	○	○	○	○	○	○
X-axis stroke (mm)	50	○	○	○	○	○	○	○	○	○	○	○
	100	○	○	○	○	○	○	○	○	○	○	○
	150	○	○	○	○	○	○	○	○	○	○	○
	200	○	○	○	○	○	○	○	○	○	○	○
	250	○	○	○	○	○	○	○	○	○	○	○
	300	○	○	○	○	○	○	○	○	○	○	○
	350	○	○	○	○	○	○	○	○	○	○	○
	400	○	○	○	○	○	○	○	○	○	○	○
	450	○	○	○	○	○	○	○	○	○	○	○
	500	○	○	○	○	○	○	○	○	○	○	○
	550	○	○	○	○	○	○	○	○	○	○	○
	600	○	○	○	○	○	○	○	○	○	○	○
	650	○	○	○	○	○	○	○	○	○	○	○
700	○	○	○	○	○	○	○	○	○	○	○	
750	○	○	○	○	○	○	○	○	○	○	○	
800	○	○	○	○	○	○	○	○	○	○	○	

Y-axis stroke (mm)		350				400			
Z-axis stroke (mm)		100		150		100		150	
R-axis operation range (deg.)		±180	±360	±180	±360	±180	±360	±180	±360
X-axis stroke (mm)	50	○	○	○	○	○	○	○	○
	100	○	○	○	○	○	○	○	○
	150	○	○	○	○	○	○	○	○
	200	○	○	○	○	○	○	○	○
	250	○	○	○	○	○	○	○	○
	300	○	○	○	○	○	○	○	○
	350	○	○	○	○	○	○	○	○
	400	○	○	○	○	○	○	○	○
	450	○	○	○	○	○	○	○	○
	500	○	○	○	○	○	○	○	○
	550	○	○	○	○	○	○	○	○
	600	○	○	○	○	○	○	○	○
	650	○	○	○	○	○	○	○	○
	700	○	○	○	○	○	○	○	○
	750	○	○	○	○	○	○	○	○
800	○	○	○	○	○	○	○	○	

Cable Length		
Type	Cable code	Length
Standard type	1L	1m
	3L	3m
	5L	5m
	□L	Specified length (15m max.)

Note 1. All-axis standard cable is used.

Note 2. The length of the second, third, and fourth axis cable is from the exit of the cable track. A separate robot cable is included for wiring inside the cable track.

Note 3. The standard lengths are 1m, 3m and 5m, but other lengths can be specified in 1m increments up to 15m.

Cable Track				
Type	Model	Reference page	First wiring (X-axis side)	Second wiring (Y-axis side)
Without cable track (cable only)	N	See P.136	—	—
Cable track S size (inner width: 38mm)	CT		○	○
Cable track M size (inner width: 50mm)	CTM		○	○
Cable track L size (inner width: 63mm)	CTL		○	○
Cable track XL size (inner width: 80mm)	CTXL		○	Cannot be selected *1

*1 Only the first wiring can be selected

Applicable Controllers

Controllers are sold separately. Please refer to each controller page.

X-axis: WSA14C, Y-axis: SA7R, Z-axis, R-axis

Type	Reference page
PCON-CB/CGB	See P.149
PCON-CYB/PLB/POB	Please contact IAI for more information.
MCON-C/CG	See P.153
MCON-LC/LCG	
MSEL	See P.139

* Operation is possible with the high output setting specification. When connecting to the MCON controller, "HIGH OUTPUT SETTING SPECIFICATION" must be selected. Please contact IAI regarding use with the high-output setting disabled.

Specifications

Item	X-axis	Y-axis	Z-axis	R-axis
Axis configuration	RCP6-WSA14C	RCP6-SA7R	TTPIK-AZR	
Stroke	50 ~ 800mm (Every 50mm)	50 ~ 400mm (Every 50mm)	100, 150mm	180deg., 360deg.
Max. speed *1	210mm/s	280mm/s	400mm/s	1,000deg/s *2
Allowable moment of inertia *2	—			0.01kg·m ²
Motor size	56□ Stepper motor	56□ Stepper motor	42□ Stepper motor	42□ Stepper motor
Ball screw lead	8mm	8mm	12mm	—
Drive system	Ball screw φ12mm rolled C10	Ball screw φ12mm rolled C10	Ball screw φ10mm rolled C10	—
Positioning repeatability	±0.01mm			±0.01 deg.
Base material	Aluminum			
Ambient operating temperature, humidity	0~40°C, 85% RH or less (non-condensing)			

*1 The maximum speed may not be reached if the travel distance is short or acceleration is low. Maximum speed may change depending on the stroke. For details, refer to the Maximum Speed by Stroke table on P.137.

*2 Angular velocity and acceleration/deceleration differ depending on allowable moment of inertia. Please refer to P.138 for more information.

Options

Type	Option code	Reference page	X-axis	Y-axis	Z-axis
Brake *	B	See P.134	○	○	Standard equipment *
Cable exit direction (Top)	CJT	See P.134	○	Cannot be selected	
Cable exit direction (Right)	CJR	See P.134	○		
Cable exit direction (Left)	CJL	See P.134	○		
Cable exit direction (Bottom)	CJB	See P.134	○		
Slider cover	CO	See P.134	Cannot be selected		○
Non-motor end specification	NM	See P.135	○	○	○
Slider section roller specification	SR	See P.135	○	○	Cannot be selected

* Be sure to specify.

* Brake option for X-axis increases the length of the motor unit. Please contact IAI for more information.

CAD drawings can be downloaded from our website.
www.intelligentactuator.com



Note 1. The configuration position in the figure is home.
Note 2. The diagram shows first and second wirings with cable tracks.
Note 3. Refer to P.136 for the details of the cable tracks.

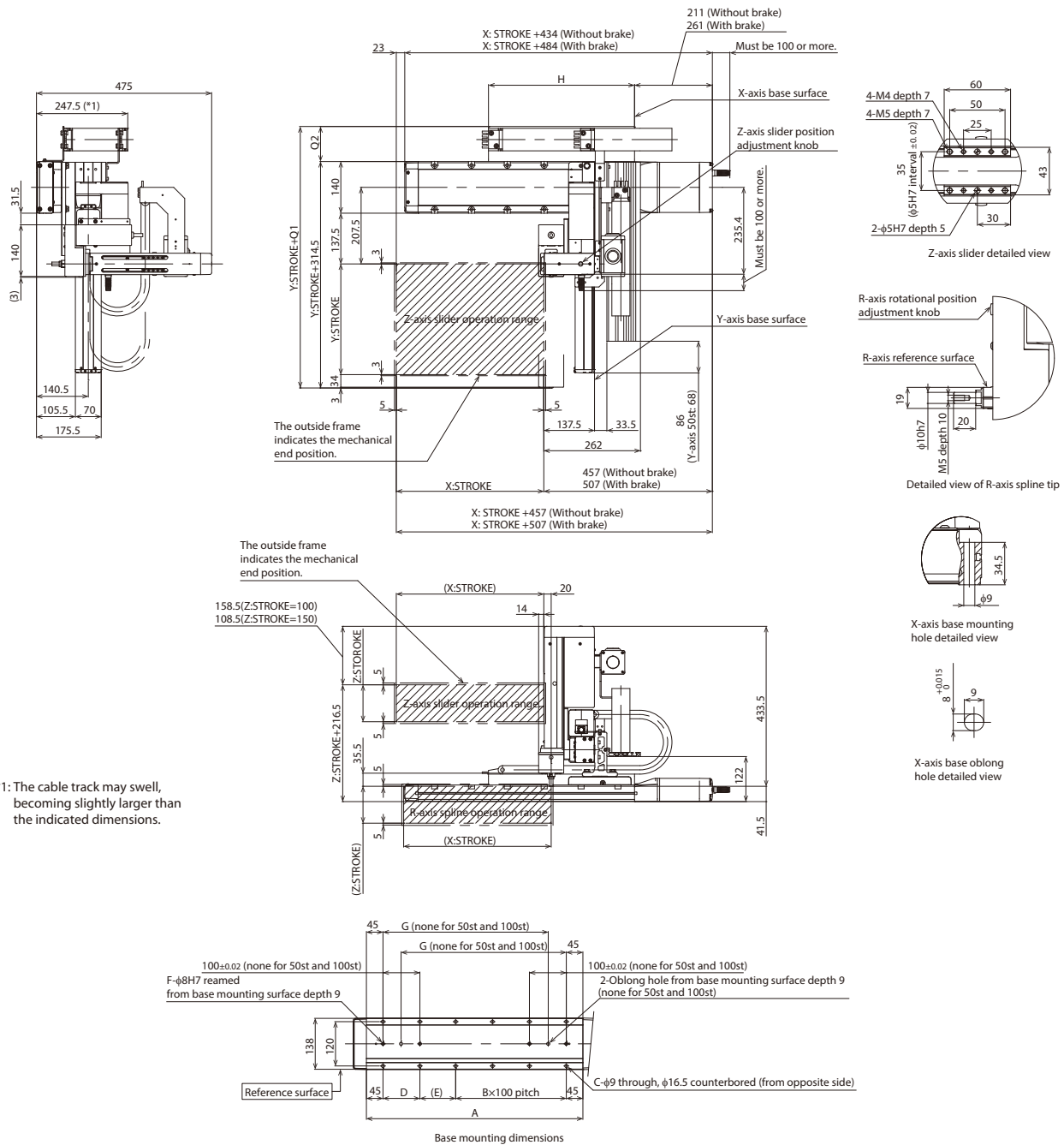

*1: The cable track may swell, becoming slightly larger than the indicated dimensions.

■ Dimensions by Stroke

X: Stroke	50	100	150	200	250	300	350	400	450	500	550	600	650	700	750	800
A	237	287	337	387	437	487	537	587	637	687	737	787	837	887	937	987
B	0	0	1	1	2	2	3	3	4	4	5	5	6	6	7	7
C	4	4	8	8	10	10	12	12	14	14	16	16	18	18	20	20
D	-	-	100	100	100	100	100	100	100	100	100	100	100	100	100	100
E	147	197	47	97	47	97	47	97	47	97	47	97	47	97	47	97
F	2	2	4	4	4	4	4	4	4	4	4	4	4	4	4	4
G	-	-	198	248	298	348	398	448	498	548	598	648	698	748	798	848
H	221	246	271	296	321	346	371	396	421	446	471	496	521	546	571	596

Cable track size	CT	CTM	CTL	CTXL
Q1	397.5	409.5	424.5	442.5
Q2	83	95	110	128

* Dimensions Q1 and Q2 change depending on the size of the cable track.

IK4-P6BBF3□□S

RCP6 2-axis XYB + ZR unit configurations
 X-axis: WSA14C (straight)
 Y-axis: SA7C (straight)

Model Specification Items

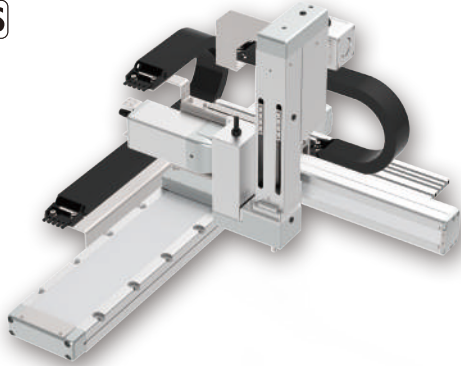
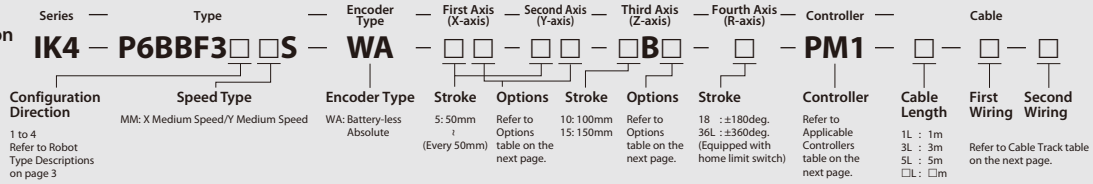

The photograph above shows the configuration direction "1" where all axes have cable tracks. Please refer to P.3 for other configuration directions.

Payload by Acceleration

■ MM type: X medium speed/Y medium speed

(Unit: kg)

Acceleration/ deceleration (G)	Y-axis stroke (mm)	50~300 (Every 50mm)	350	400
	0.1		5	3
0.3		3	—	—

* When X, Y, Z and R axes all have the same acceleration/deceleration.
 When there is significant vibration, decrease the speed and acceleration/deceleration as required.

Stroke

Y-axis stroke (mm)	50				100				150			
	100		150		100		150		100		150	
Z-axis stroke (mm)	±180	±360	±180	±360	±180	±360	±180	±360	±180	±360	±180	±360
R-axis operation range (deg.)	±180	±360	±180	±360	±180	±360	±180	±360	±180	±360	±180	±360
X-axis stroke (mm)	50	○	○	○	○	○	○	○	○	○	○	○
	100	○	○	○	○	○	○	○	○	○	○	○
	150	○	○	○	○	○	○	○	○	○	○	○
	200	○	○	○	○	○	○	○	○	○	○	○
	250	○	○	○	○	○	○	○	○	○	○	○
	300	○	○	○	○	○	○	○	○	○	○	○
	350	○	○	○	○	○	○	○	○	○	○	○
	400	○	○	○	○	○	○	○	○	○	○	○
	450	○	○	○	○	○	○	○	○	○	○	○
	500	○	○	○	○	○	○	○	○	○	○	○
	550	○	○	○	○	○	○	○	○	○	○	○
	600	○	○	○	○	○	○	○	○	○	○	○
	650	○	○	○	○	○	○	○	○	○	○	○
700	○	○	○	○	○	○	○	○	○	○	○	
750	○	○	○	○	○	○	○	○	○	○	○	
800	○	○	○	○	○	○	○	○	○	○	○	

Y-axis stroke (mm)	200				250				300			
	100		150		100		150		100		150	
Z-axis stroke (mm)	±180	±360	±180	±360	±180	±360	±180	±360	±180	±360	±180	±360
R-axis operation range (deg.)	±180	±360	±180	±360	±180	±360	±180	±360	±180	±360	±180	±360
X-axis stroke (mm)	50	○	○	○	○	○	○	○	○	○	○	○
	100	○	○	○	○	○	○	○	○	○	○	○
	150	○	○	○	○	○	○	○	○	○	○	○
	200	○	○	○	○	○	○	○	○	○	○	○
	250	○	○	○	○	○	○	○	○	○	○	○
	300	○	○	○	○	○	○	○	○	○	○	○
	350	○	○	○	○	○	○	○	○	○	○	○
	400	○	○	○	○	○	○	○	○	○	○	○
	450	○	○	○	○	○	○	○	○	○	○	○
	500	○	○	○	○	○	○	○	○	○	○	○
	550	○	○	○	○	○	○	○	○	○	○	○
	600	○	○	○	○	○	○	○	○	○	○	○
	650	○	○	○	○	○	○	○	○	○	○	○
700	○	○	○	○	○	○	○	○	○	○	○	
750	○	○	○	○	○	○	○	○	○	○	○	
800	○	○	○	○	○	○	○	○	○	○	○	

Y-axis stroke (mm)		350				400			
Z-axis stroke (mm)		100		150		100		150	
R-axis operation range (deg.)		±180	±360	±180	±360	±180	±360	±180	±360
X-axis stroke (mm)	50	○	○	○	○	○	○	○	○
	100	○	○	○	○	○	○	○	○
	150	○	○	○	○	○	○	○	○
	200	○	○	○	○	○	○	○	○
	250	○	○	○	○	○	○	○	○
	300	○	○	○	○	○	○	○	○
	350	○	○	○	○	○	○	○	○
	400	○	○	○	○	○	○	○	○
	450	○	○	○	○	○	○	○	○
	500	○	○	○	○	○	○	○	○
	550	○	○	○	○	○	○	○	○
	600	○	○	○	○	○	○	○	○
	650	○	○	○	○	○	○	○	○
	700	○	○	○	○	○	○	○	○
	750	○	○	○	○	○	○	○	○
800	○	○	○	○	○	○	○	○	

Cable Length		
Type	Cable code	Length
Standard type	1L	1m
	3L	3m
	5L	5m
	□L	Specified length (15m max.)

Note 1. All-axis standard cable is used.

Note 2. The length of the second, third, and fourth axis cable is from the exit of the cable track. A separate robot cable is included for wiring inside the cable track.

Note 3. The standard lengths are 1m, 3m and 5m, but other lengths can be specified in 1m increments up to 15m.

Cable Track				
Type	Model	Reference page	First wiring (X-axis side)	Second wiring (Y-axis side)
Without cable track (cable only)	N	See P.136	—	—
Cable track S size (inner width: 38mm)	CT		○	○
Cable track M size (inner width: 50mm)	CTM		○	○
Cable track L size (inner width: 63mm)	CTL		○	○
Cable track XL size (inner width: 80mm)	CTXL		○	Cannot be selected *1

*1 Only the first wiring can be selected

Applicable Controllers

Controllers are sold separately.
Please refer to each controller page.

□ X-axis: WSA14C, Y-axis: SA7C, Z-axis, R-axis

Type	Reference page
PCON-CB/CGB	See P.149
PCON-CYB/PLB/POB	Please contact IAI for more information.
MCON-C/CG	See P.153
MCON-LC/LCG	
MSEL	See P.139

* Operation is possible with the high output setting specification. When connecting to the MCON controller, "HIGH OUTPUT SETTING SPECIFICATION" must be selected.
Please contact IAI regarding use with the high-output setting disabled.

Specifications

Item	X-axis	Y-axis	Z-axis	R-axis
Axis configuration	RCP6-WSA14C	RCP6-SA7C	TTPIK-AZR	
Stroke	50 ~ 800mm (Every 50mm)	50 ~ 400mm (Every 50mm)	100, 150mm	180deg., 360deg.
Max. speed *1	210mm/s	280mm/s	400mm/s	1,000deg/s *2
Allowable moment of inertia *2	—			0.01kg·m ²
Motor size	56□ Stepper motor	56□ Stepper motor	42□ Stepper motor	42□ Stepper motor
Ball screw lead	8mm	8mm	12mm	—
Drive system	Ball screw φ12mm rolled C10	Ball screw φ12mm rolled C10	Ball screw φ10mm rolled C10	—
Positioning repeatability	±0.01mm			±0.01 deg.
Base material	Aluminum			
Ambient operating temperature, humidity	0~40°C, 85% RH or less (non-condensing)			

*1 The maximum speed may not be reached if the travel distance is short or acceleration is low.
Maximum speed may change depending on the stroke.
For details, refer to the Maximum Speed by Stroke table on P.137.

*2 Angular velocity and acceleration/deceleration differ depending on allowable moment of inertia.
Please refer to P.138 for more information.

Options

Type	Option code	Reference page	X-axis	Y-axis	Z-axis
Brake*	B	See P.134	○	○	Standard equipment *
Cable exit direction (Top)	CJT	See P.134	○	Cannot be selected	
Cable exit direction (Right)	CJR	See P.134	○		
Cable exit direction (Left)	CJL	See P.134	○		
Cable exit direction (Bottom)	CJB	See P.134	○		
Slider cover	CO	See P.134	Cannot be selected		○
Non-motor end specification	NM	See P.135	○	○	○
Slider section roller specification	SR	See P.135	○	○	Cannot be selected

* Outside as standard. Be sure to specify.

* Brake option for X- and/or Y-axes increases the length of the motor unit(s).
Please contact IAI for more information.

Cartesian Robot Options

Brake

Option Code B

Description This is a holding mechanism that prevents the slider from falling and damaging any attached fittings when the power or servo is turned off. As the Z-axis is designed to be used vertically, a brake will be equipped as a standard feature. For axes other than the Z-axis, please use the brake option as required.

Slider Cover (IK4 dedicated)

Option Code CO

Description Equips the IK4 (rotational axis specification) with a slider cover for when the Z-axis slider is not in use.

Cable Exit Direction

Option Code CJT / CJR / CJL / CJB / CJO

Description This option allows you to change the exit direction of the motor-encoder cable to top, bottom, left, or right.

Straight motor type

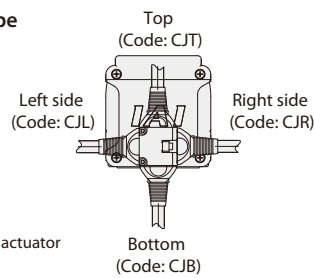

* When viewed from the actuator rear side (motor side).

Side-mounted motor type

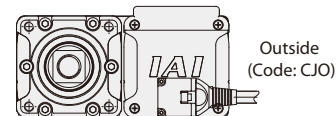

* When viewed from the actuator front side.

Foot Plate

Option Code FTP

Description X-axis can be installed from the top with this Foot Plate.

IK2-P6XBD2□□S
IK2-P6XBD3□□S

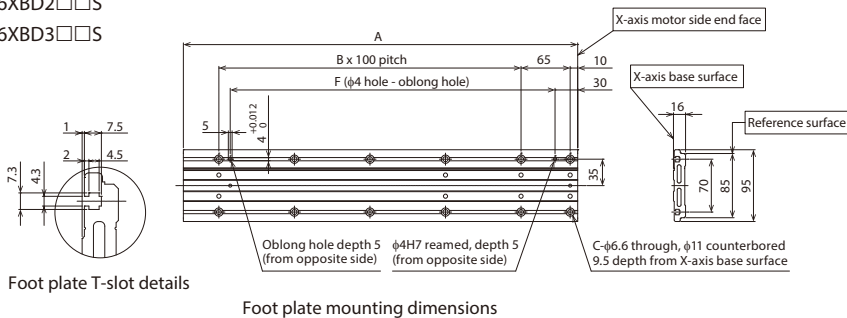

X-axis stroke	A	B	C	F
50	172	0	4	30
100	222	1	6	130
150	272	1	6	130
200	322	2	8	230
250	372	2	8	230
300	422	3	10	330
350	472	3	10	330
400	522	4	12	430
450	572	4	12	430
500	622	5	14	530
550	672	5	14	530
600	722	6	16	630
650	772	6	16	630
700	822	7	18	730
750	872	7	18	730
800	922	8	20	830

IK2-P6XBC2□□S
IK2-P6XBC3□□S
IK3-P6BBC2□□S
IK3-P6BBC3□□S
IK3-P6BBH2□□S
IK3-P6BBH3□□S

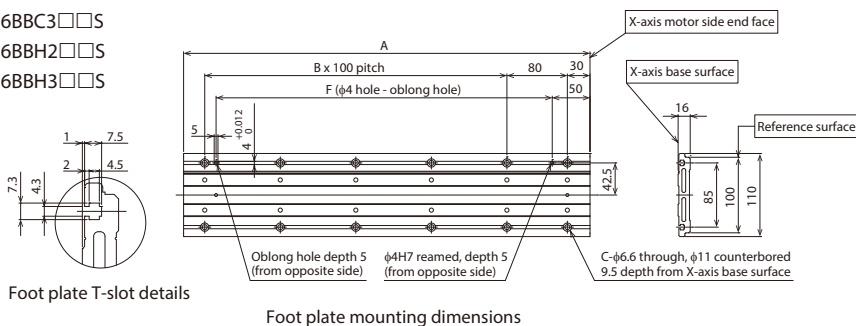

X-axis stroke	A	B	C	F
50	188	0	4	45
100	238	1	6	145
150	288	1	6	145
200	338	2	8	245
250	388	2	8	245
300	438	3	10	345
350	488	3	10	345
400	538	4	12	445
450	588	4	12	445
500	638	5	14	545
550	688	5	14	545
600	738	6	16	645
650	788	6	16	645
700	838	7	18	745
750	888	7	18	745
800	938	8	20	845

Appendix

Cable Track

2-axis configurations | Cable storage | Detailed view

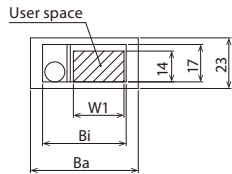

X-Y, Y-Z cable track sectional view

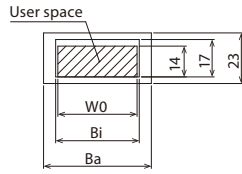

Y-Y, Z-Z cable track sectional view

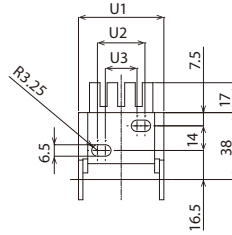

Y-Y, Z-Z cable track moving end detailed view (CT, CTM)

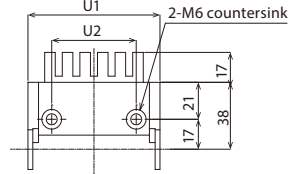

Y-Y, Z-Z cable track moving end detailed view (CTL)

Cable track size	CT	CTM	CTL	CTLX
U1	48.5	60.5	75	-
U2	27	39.5	48	-
U3	18	30.5	-	-
Ba	49	61	76	94
Bi	38	50	63	80
W0	36	48	61	78
W1	23	35	48	65

3-axis configurations | Cable storage | Detailed view

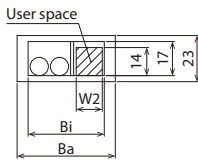

X-Y cable track sectional view

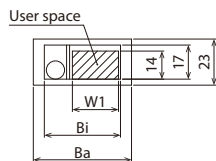

Y-Z cable track sectional view

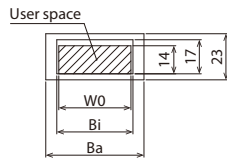

Z-Z cable track sectional view

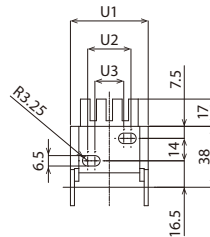

Z-Z cable track moving end detailed view

Cable track size	CT	CTM	CTL	CTLX
U1	48.5	60.5	-	-
U2	27	39.5	-	-
U3	18	30.5	-	-
Ba	49	61	76	94
Bi	38	50	63	80
W0	36	48	61	78
W1	23	35	48	65
W2	13	25	38	55

4-axis configurations | Cable storage | Detailed view

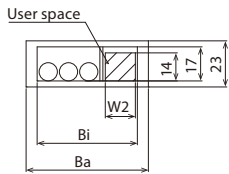

X-Y cable track sectional view

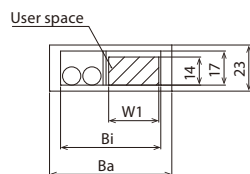

Y-ZR cable track sectional view

Cable track size	CT	CTM	CTL	CTLX
Ba	49	61	76	94
Bi	38	50	63	80
W1	13	25	38	-
W2	-	15	28	45

Bigger user space is available by ordering as a special specification, if it is insufficient. Please refer to each controller page.

Cable Length

Cable code	Length	RCP6 2-axis IK2-P6	RCP6 3-axis IK3-P6	RCP6 4-axis IK4-P6
1L	1m	○	○	○
2L	2m	○	○	○
3L	3m	○	○	○
4L	4m	○	○	○
5L	5m	○	○	○
6L	6m	○	○	○
7L	7m	○	○	○
8L	8m	○	○	○
9L	9m	○	○	○
10L	10m	○	○	○
11L	11m	○	○	○
12L	12m	○	○	○
13L	13m	○	○	○
14L	14m	○	○	○
15L	15m	○	○	○

Table of Maximum Speed by Stroke

Only models and axes whose maximum speed varies depending on the stroke are listed.

For models and axes not listed below, there is no change in the maximum speed depending on the stroke. Please refer to the product pages. However, the maximum speed may not be reached if the stroke is short or the acceleration is low.

■ IK2-P6XBD1□□S X-axis: SA6R

■ IK2-P6XBD2□□S X-axis: SA6C

■ IK2-P6XBD3□□S X-axis: SA6C

(Unit: mm/s)

Speed type	Stroke	50~750 (Every 50mm)	800 (mm)
	SS		640

■ IK2-P6XBC1□□S X-axis: SA7R

■ IK2-P6XBC2□□S X-axis: SA7C

■ IK2-P6XBC3□□S X-axis: SA7C

(Unit: mm/s)

Speed type	Stroke	50~700 (Every 50mm)	750 (mm)	800 (mm)
	MM		280	275
HH		560		500
SS		640		

■ IK2-P6XBB1□□S X-axis: SA8R

■ IK2-P6XBB2□□S X-axis: SA8C

■ IK2-P6XBB3□□S X-axis: SA8C

(Unit: mm/s)

Speed type	Stroke	50~900 (Every 50mm)	950 (mm)	1000 (mm)	1050 (mm)	1100 (mm)
	MM		300	285	260	235
HH		400				
SS		650				

■ IK2-P6XBE1□□S X-axis: WSA16R

■ IK2-P6XBE2□□S X-axis: WSA16C

■ IK2-P6XBE3□□S X-axis: WSA16C

(Unit: mm/s)

Speed type	Stroke	50~1050 (Every 50mm)	1100 (mm)
	MH		210
HH		365	

■ IK2-P6YBD1□□S Y-axis: SA6R

■ IK2-P6YBD2□□S Y-axis: SA6C

■ IK2-P6YBD3□□S Y-axis: SA6C

(Unit: mm/s)

Speed type	Stroke	50~650 (Every 50mm)	700 (mm)	750 (mm)	800 (mm)
	SM		800	735	650
SH					

■ IK2-P6YBI1□□S Y-axis: SA6R

■ IK2-P6YBI2□□S Y-axis: SA6C

■ IK2-P6YBI3□□S Y-axis: SA6C

(Unit: mm/s)

Speed type	Stroke	50~650 (Every 50mm)	700 (mm)	750 (mm)	800 (mm)
	SH		800	735	650

■ IK3-P6BBE1□□S X-axis: WSA16R

■ IK3-P6BBE2□□S X-axis: WSA16C

■ IK3-P6BBE3□□S X-axis: WSA16C (Unit: mm/s)

Speed Type	Stroke	50 ~ 1050 (Every 50mm)	1100 (mm)
	MHL		210
MHM			
MHH			
MHS			

■ IK4-P6BBB1□□S X-axis: SA8R

■ IK4-P6BBB2□□S X-axis: SA8C

■ IK4-P6BBB3□□S X-axis: SA8C (Unit: mm/s)

Speed Type	Stroke	50 ~ 900 (Every 50mm)	950 (mm)	1000 (mm)	1050 (mm)	1100 (mm)
	MM		300	285	260	235

R-Axis Allowable Moment of Inertia, and Angular Velocity and Angular Acceleration/Deceleration

R-axis allowable moment of inertia	Set angular velocity	Set acceleration/deceleration
0.010kg·m ²	300 deg/s	0.10 G (1,000 deg/s ²)
0.008kg·m ²	400 deg/s	0.18 G (1,778 deg/s ²)
0.006kg·m ²	500 deg/s	0.28 G (2,778 deg/s ²)
0.005kg·m ²	600 deg/s	0.30 G (2,940 deg/s ²)
0.004kg·m ²	800 deg/s	
0.003kg·m ² or less	1,000deg/s	

MSEL



RCP6/RCP5/RCP4/RCP3/RCP2
Program Controller

Features

1 Control maximum of 4 axes available with stepper motor mounted ROBO Cylinder

It is also available for interpolation operation, widening the range of possible applications

Example of combinations

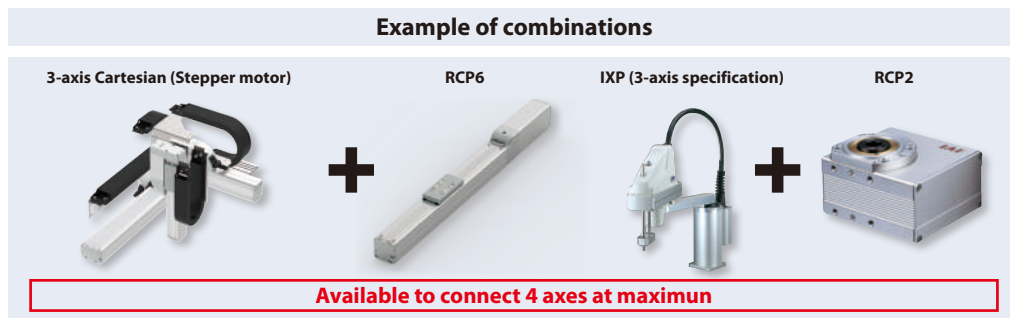

2 Available to connect ROBO Cylinders RCP6/RCP5/RCP4

By applying PowerCON, it is now possible to perform interpolation operation with ROBO Cylinders RCP6/RCP5/RCP4, which are applicable for high-output driver, but were not feasible with the program controller PSEL in the past.

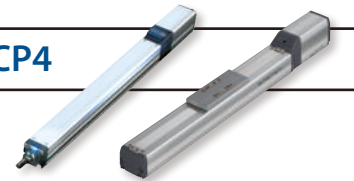

3 Reduced wiring/space saving

Until now, with 4 axes controlled for the actuator, 2 controllers (PSEL) for 2-axis control and a 24 V power supply were required. Using MSEL with a built-in power supply, 4-axis control is possible with 1 controller. As a result, wiring is reduced and space is saved.

In 4-axis controlling of actuator

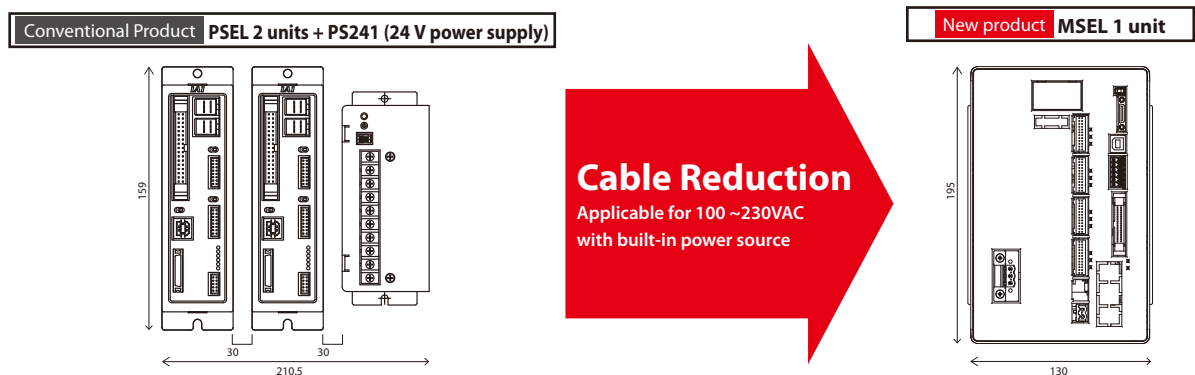

4 Equipped with expansion I/O slot

In addition to standard IO (IN 16 points / OUT 16 points), one slot is available as the expansion I/O slot. The expansion I/O is available to select from either a PIO (IN 16 points / OUT 16 points) or one of the various available communication boards.

When connecting an actuator with the motor type 56SP, 60P, or 86P.

List of Models

Type name	PCF	PGF																																						
Type	56SP/60P/86P motor-compatible type	Safety Category compliant, 56SP/60P/86P motor-compatible type																																						
External view																																								
Max. number of controlled axes	4																																							
No. of positions	30,000 points																																							
Power supply	Single-phase 100~230VAC																																							
Safety Category	B	3 ^{*1}																																						
Standard price	<table border="1" style="width: 100%; border-collapse: collapse;"> <thead> <tr> <th colspan="2">1</th> <th colspan="2">2</th> <th colspan="2">3</th> <th rowspan="2">Price</th> </tr> <tr> <th colspan="2">Base price</th> <th colspan="2">56SP, 60P, 86P actuator quantity</th> <th colspan="2">Quantity of simple absolute encoders</th> </tr> <tr> <th>Number of axes</th> <th>Price</th> <th>Number of axes</th> <th>Price</th> <th>Number of axes</th> <th>Price</th> <th rowspan="4">Standard price by specification</th> </tr> </thead> <tbody> <tr> <td>1-axis specification</td> <td style="text-align: center;">○</td> <td>1-axis</td> <td style="text-align: center;">○</td> <td>1-axis</td> <td style="text-align: center;">○</td> </tr> <tr> <td>2-axis specification</td> <td style="text-align: center;">○</td> <td>2-axis</td> <td style="text-align: center;">○</td> <td>2-axis</td> <td style="text-align: center;">○</td> </tr> <tr> <td>3-axis specification</td> <td style="text-align: center;">○</td> <td></td> <td></td> <td>3-axis</td> <td style="text-align: center;">○</td> </tr> </tbody> </table>		1		2		3		Price	Base price		56SP, 60P, 86P actuator quantity		Quantity of simple absolute encoders		Number of axes	Price	Number of axes	Price	Number of axes	Price	Standard price by specification	1-axis specification	○	1-axis	○	1-axis	○	2-axis specification	○	2-axis	○	2-axis	○	3-axis specification	○			3-axis	○
1		2		3		Price																																		
Base price		56SP, 60P, 86P actuator quantity		Quantity of simple absolute encoders																																				
Number of axes	Price	Number of axes	Price	Number of axes	Price	Standard price by specification																																		
1-axis specification	○	1-axis	○	1-axis	○																																			
2-axis specification	○	2-axis	○	2-axis	○																																			
3-axis specification	○			3-axis	○																																			

*1: To comply with the safety category, the customer will need to install a safety circuit external to the controller.

Model Specification Items

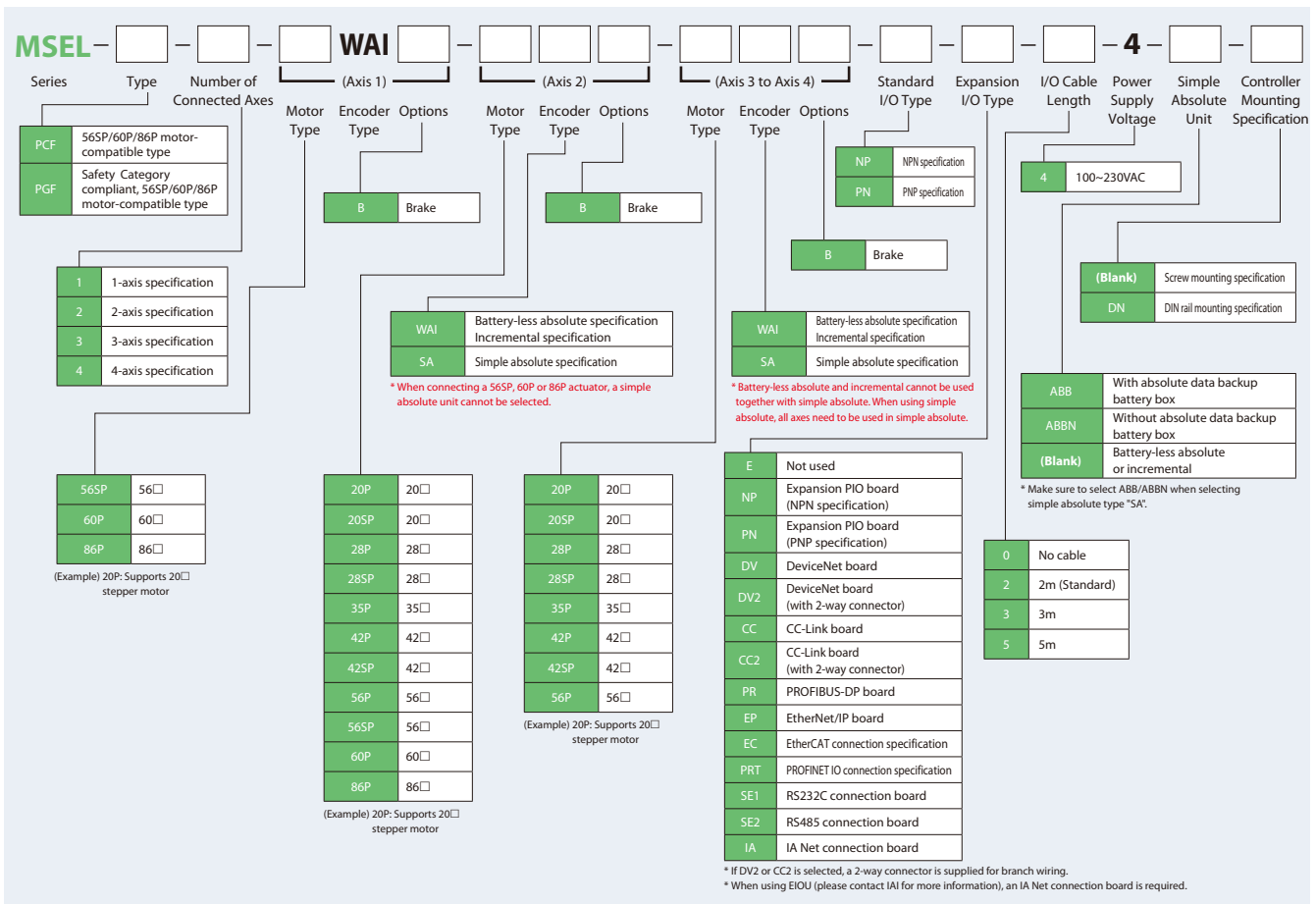

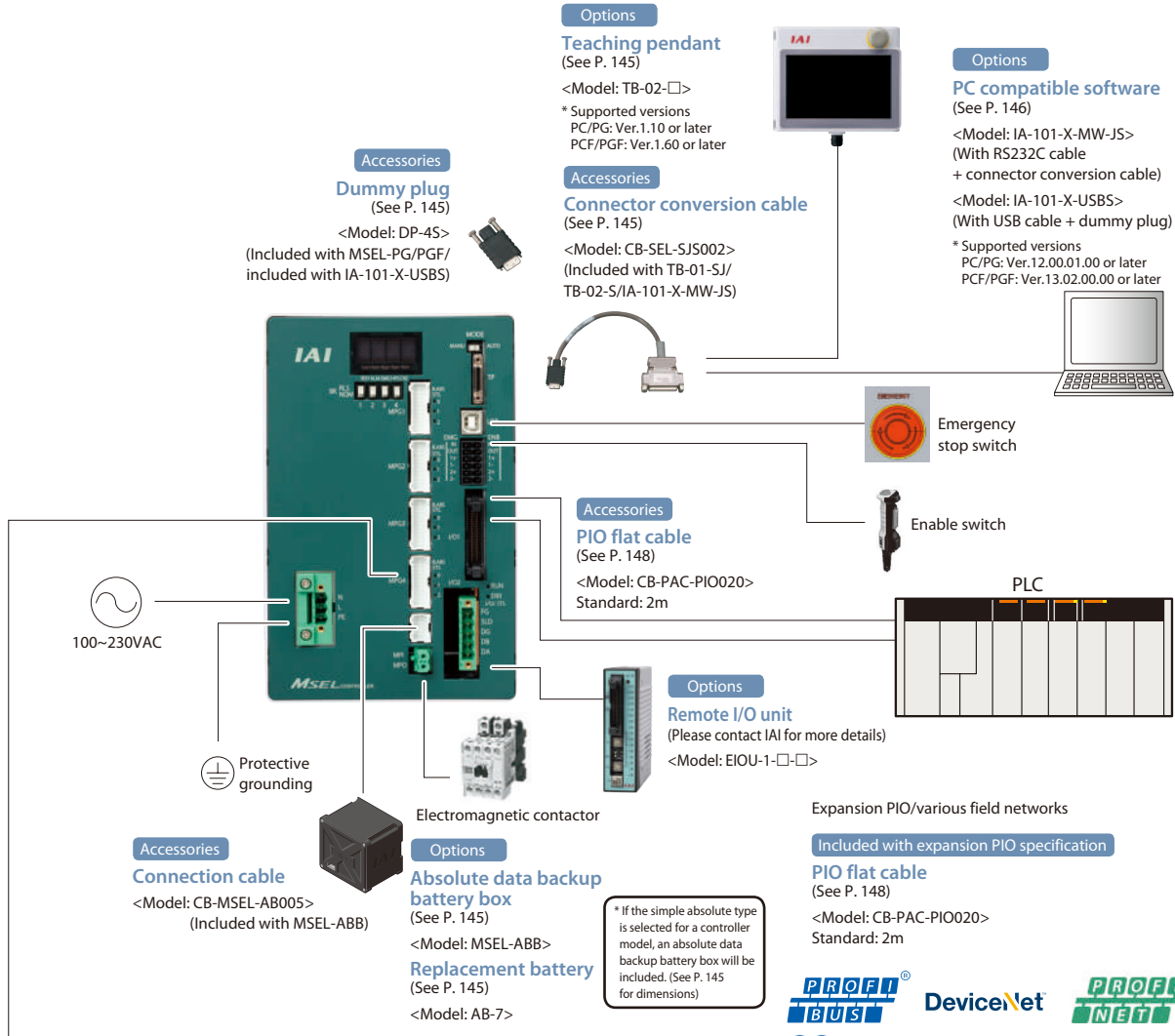

* If the simple absolute type is selected for a controller model, an absolute data backup battery box will be included. (See P. 145 for dimensions)



<Connectable actuators>

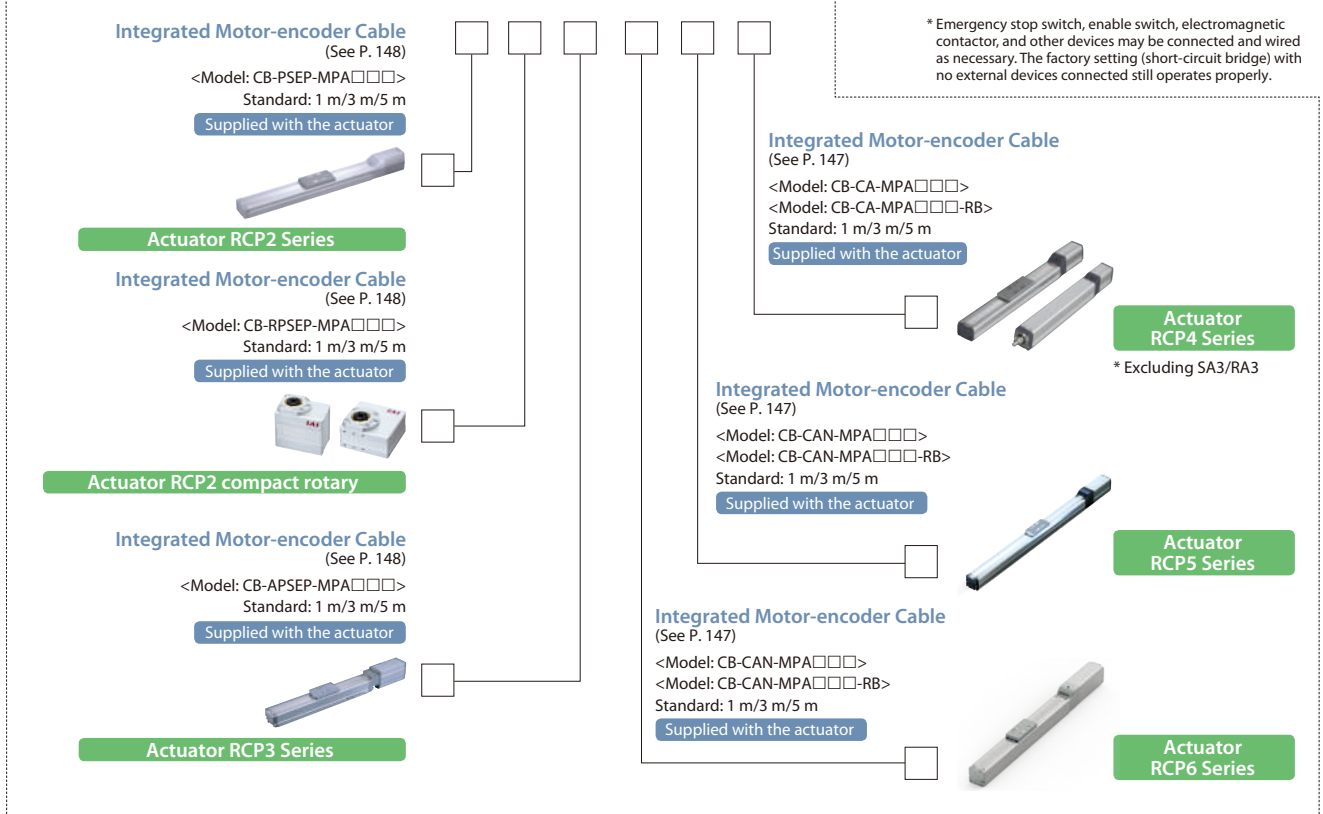

Basic Controller Specifications

Specification item		Description	
Power supply input voltage		Single-phase 100~230 VAC ±10%	
Power supply current		2.9A typ. (100 VAC), 1.4A typ. (200 VAC), 1.2A typ. (230 VAC)	
Power frequency range		50/60Hz ±5%	
Motor type		Stepper motor (servo control)	
Supported encoders		Incremental Encoder/Battery-Less Absolute Encoder	
Data storage device		FlashROM/FRAM	
Number of program steps		9,999	
Number of positions		30,000	
Number of programs		255	
Number of multi-tasks		16	
Operation mode	Serial communication	○	
	Program	○	
SIO interface	Communication method	RS232 (asynchronous communication)	
	Baud rate	9.6, 19.2, 38.4, 57.6, 76.8, 115.2kbps	
	Live wire connection	TP port	×
		USB	○
Standard PIO interface	Input specification	Number of input points	16 points
		Input voltage	24VDC ± 10%
		Input current	7mA/circuit
		ON voltage	Min.16VDC
		OFF voltage	Max.5VDC
		Leak current	Allowable leak current: 1mA max.
	Output specification	Isolation method	Photocoupler insulation
		Number of output	16 points
		Load voltage	24VDC ± 10%
		Max. current	100mA/1 point, 400mA/8 points (Note 1)
		Saturated voltage	Max.3V
		Leak current	Max.0.1mA
Isolation method		Photocoupler insulation	
Applicable expansion I/O interface		Expansion PIO NPN specification (16IN/16OUT) Expansion PIO PNP specification (16IN/16OUT) CC-Link (remote device station), DeviceNet, PROFIBUS-DP, PROFINET IO, EtherCAT, EtherNet/IP, IA Net, RS232C, RS485	
Calendar/clock function	Retention time	Approx. 10 days	
	Charging time	Approx. 100 hours (full charge) data retention is possible even if the batteries are not fully charge	
Protection function		Overcurrent, abnormal temperature, fan speed degradation monitoring, encoder disconnection, etc.	
Operating temperature range		0 to 40°C	
Operating humidity range		85% RH max. (no condensation or freezing)	
Installation	Mounting direction	Vertical mounting (exhaust-side top)	
	Mounting method	Screw mounted or DIN rail mounted	
Rush current		15A typ. (100 VAC), 30A typ. (200 VAC): 5ms max. (Ambient temperature 25°C/No cycling of the power)	
Air cooling method		Forced air cooling	
External dimensions		Width 130mm x Height 195mm x Depth 125mm	
Mass		Approx. 1400g	

Note 1: The total load current is 400mA for every eight points from standard I/O No. 316. (The maximum current per point is 100mA.)

PIO Signal Chart

Pin Layouts for Standard PIO Connector/Expansion PIO Connector

Pin No.	Category	Assignment	Pin No.	Category	Assignment
1A	24V	P24	1B	Output	OUT0
2A	24V	P24	2B		OUT1
3A	-	-	3B		OUT2
4A	-	-	4B		OUT3
5A	Input	IN0	5B		OUT4
6A		IN1	6B		OUT5
7A		IN2	7B		OUT6
8A		IN3	8B		OUT7
9A		IN4	9B		OUT8
10A		IN5	10B		OUT9
11A		IN6	11B		OUT10
12A		IN7	12B		OUT11
13A		IN8	13B		OUT12
14A		IN9	14B		OUT13
15A		IN10	15B		OUT14
16A		IN11	16B	OUT15	
17A		IN12	17B	-	
18A		IN13	18B	-	
19A		IN14	19B	0V	N
20A	IN15	20B	0V	N	

Standard I/O (NPN Specification) Internal Circuit

[Input] External input specification (NPN specification)

Item	Specification
Input voltage	24VDC $\pm 10\%$
Input current	7mA, 1 circuit
ON/OFF voltage	ON voltage: min. 16.0VDC; OFF voltage: max. 5.0VDC
Insulation method	Photocoupler insulation

* The port numbers in the circuit diagram below are the default port numbers set at time of shipping.
 * The allowable leakage current when input is off is 1mA or less.

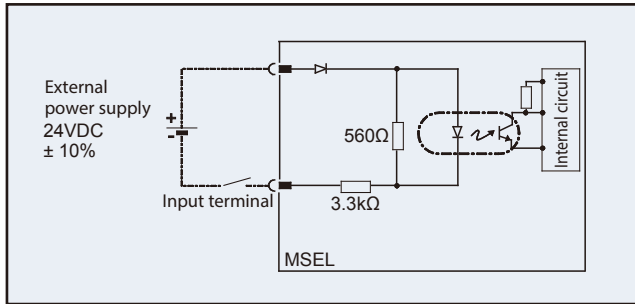

* Please refer to the instruction manual for standard I/O (PNP specification).

[Output] External output specification (NPN specification)

Item	Specification	TD62084 (equivalent) used
Load voltage	24VDC $\pm 10\%$	
Maximum load current	100mA/1 point, 400mA/8 points (Note)	
Leakage current	0.1mA max./point	
Insulation method	Photocoupler insulation	

* The port numbers in the circuit diagram below are the default port numbers set at time of shipping.
 Note: The total load current is 400mA for every eight points from standard I/O No. 316.
 (The maximum current per point is 100mA.)

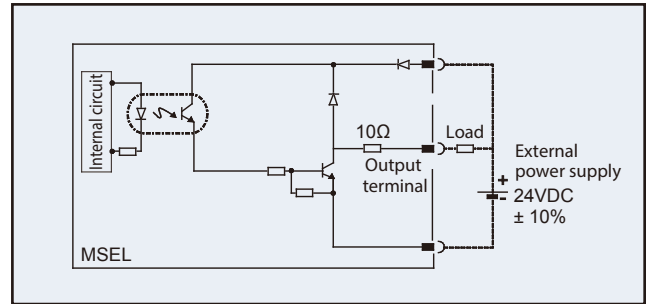

Expansion I/O (NPN Specification) Internal Circuit

[Input] External input specification

Item	Specification
Number of input	16 points
Input voltage	24VDC $\pm 10\%$
Input current	4mA, 1 circuit
ON/OFF voltage	ON voltage: 18VDC min. (3.5mA) OFF voltage: 6VDC max. (1mA)
Insulation method	Photocoupler insulation

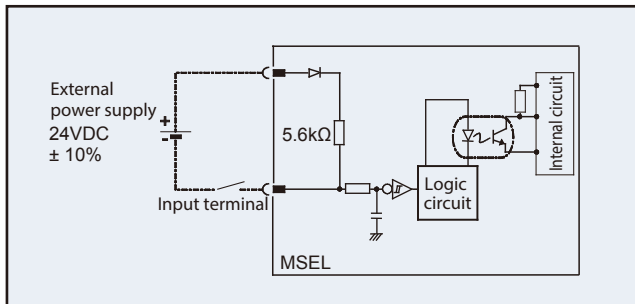

[Output] External output specification

Item	Specification
Number of output	16 points
Rated load current	24VDC $\pm 10\%$
Max. current	50mA, 1 circuit
Insulation method	Photocoupler insulation

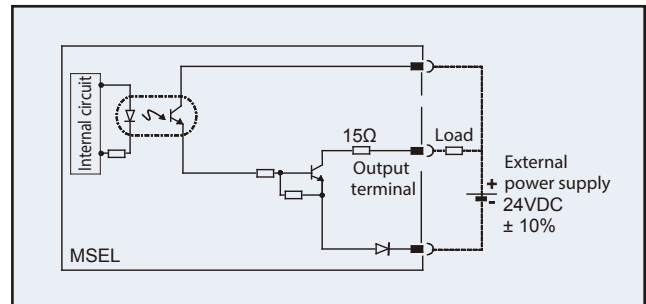

Name of Each Component

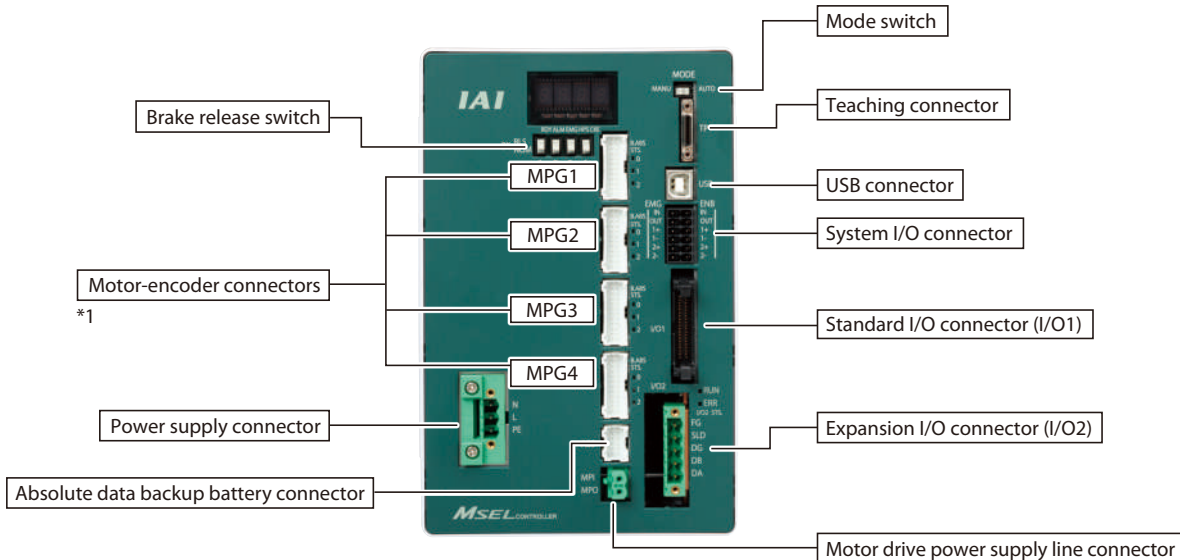

*1: Do not connect a motor to the wrong MPG1, MPG2, MPG3, or MPG4 connector. This may lead to malfunction or failure.

Controller

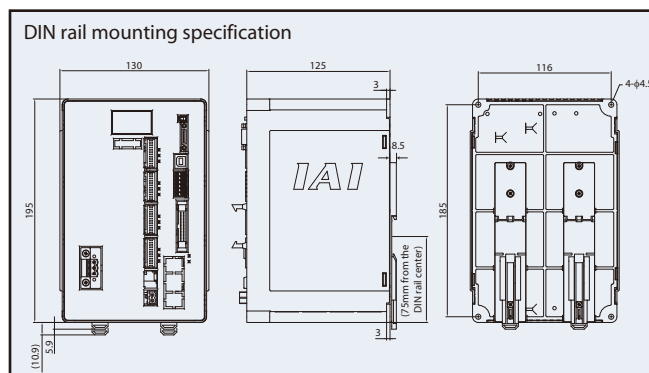
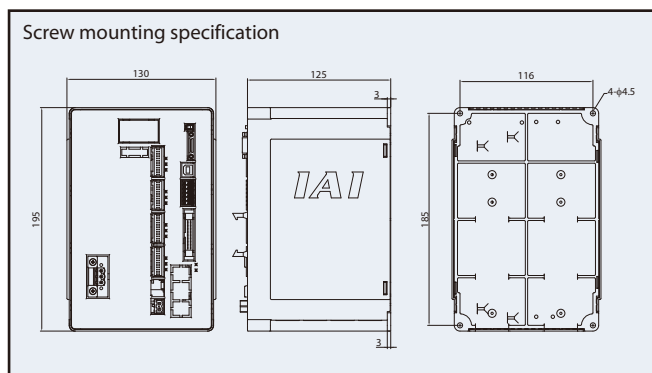

Absolute data backup battery box

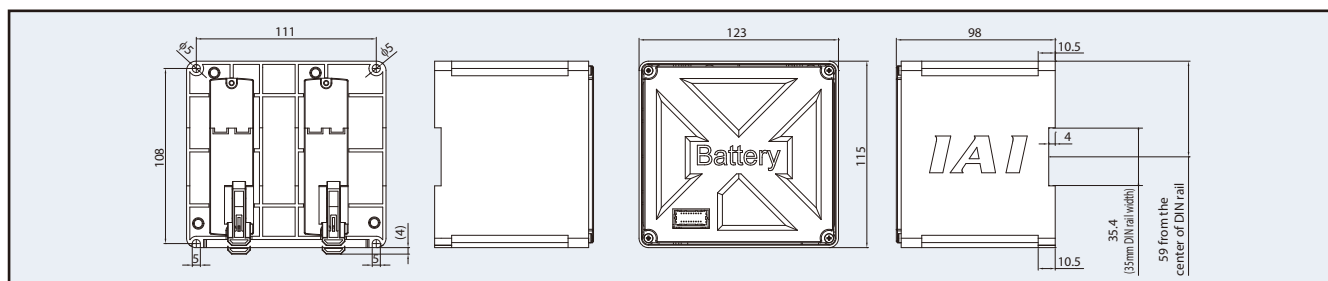

Options

Teaching pendant

Features A teaching device equipped with functions such as program and position input, trial operation, monitoring, etc.

Model **TB-02-**

Configuration

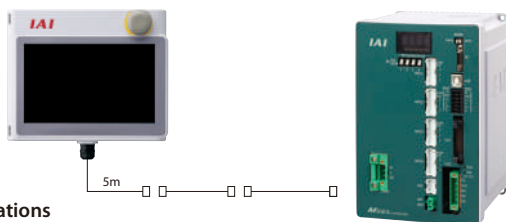

Specifications

Rated voltage	24V DC
Power consumption	3.6W or less (150mA or less)
Ambient operating temperature	0 to 40°C
Ambient operating humidity	20~85% RH (no condensation)
Environmental resistance	IP20
Mass	470g (TB-02 unit only)

Dummy plug

Features Required when operating safety category specification (MSEL-PG/PGF) units or when operated using a USB cable. (MSEL-PG/PGF type, PC software IA-101-X-USBS accessory)

Model **DP-4S**



Connector conversion cable

Features Converts a teaching pendant or RS232C cable D-sub 25-pin connector to an MSEL teaching connector. (TB-01-SJ, TB-02-S, IA-101-X-MW-JS accessory)

Model **CB-SEL-SJS002**

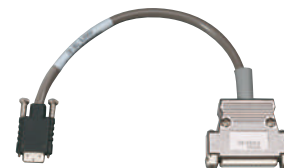

Absolute data backup battery box

Overview If the simple absolute type is selected with the code ABB, the absolute data backup battery box is included with the controller. However, if the battery box is ordered as a separate unit, batteries will not be included, only the box itself. If the battery is needed, please purchase it separately (Model: AB-7).

Model **MSEL-ABB** (battery sold separately)

External Dimensions See P. 145

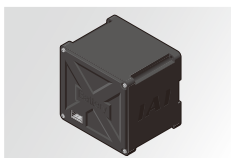

* Cable that connects the absolute data backup battery box and MSEL (Model: CB-MSEL-AB005) is included with the box.

Replacement battery

Overview Replacement battery for the absolute data backup battery box.

Model **AB-7**



* The number of required absolute batteries is the same as the number of axes.

PC compatible software (Windows only)

Features This is start-up support software which comes equipped with functions such as program/position input, trial operation, monitoring, etc. The functions required for debugging have been significantly improved to shorten the start-up time.

Model **IA-101-X-MW-JS** (With RS232C cable + connector conversion cable)

Configuration

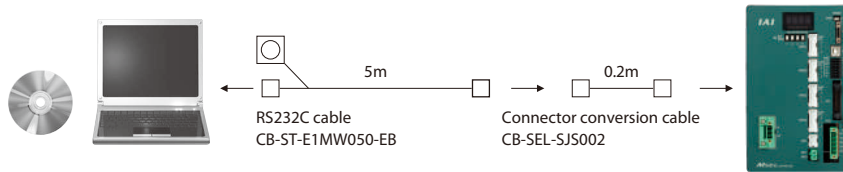

Compatible with Windows
XP SP2 or later/Vista/7/8

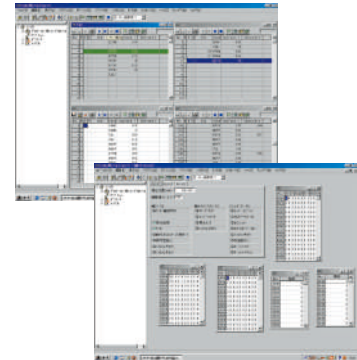

Model **IA-101-X-USBS** (With USB cable + dummy plug)

Configuration

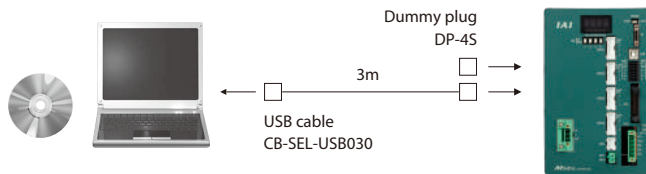

MSEL-PC/PG is supported by
Ver.12.00.01.00 or later.

CB-ST-E1MW050-EB cannot be used "when building an enable system using the system I/O connector and an external power supply." or "when building a redundant safety circuit". (The use of CB-ST-A2MW050-EB is required.)

Maintenance Parts

When placing an order for a replacement cable, please use the model name shown below. (* For connectable actuators, please contact IAI for more information.)

Table of compatible cables

Model name		Integrated Motor-encoder Cable	Integrated Motor-encoder Robot Cable
①	RCP6/RCP6CR/RCP5/RCP5CR/RCP5W (Models other than (3))	CB-CAN-MPA□□□	CB-CAN-MPA□□□-RB
②	RCP4 SA3/RA3/GR		
③	RCP6/RCP6CR RCP5 RA7 (High thrust specification)/RA8/RA10 RCP5W WSA16/WRA16	CB-CFA3-MPA□□□	CB-CFA3-MPA□□□-RB
④	RCP4/RCP4CR/RCP4W (Models other than (2), (5), (6))	CB-CA-MPA□□□	CB-CA-MPA□□□-RB
⑤	RCP4 RA6C (High thrust specification)	CB-CFA2-MPA□□□	CB-CFA2-MPA□□□-RB
⑥	RCP4W RA7C (High thrust specification)		
⑦	RCP3		
⑧	RCP2 GRSS/GRLS/GRST/GRHM/GRHB/SRA4R/ SRGS4R/SRGD4R	-	CB-APSEP-MPA□□□
⑨	RTBS/RTBSL RTCS/RTCSL	-	CB-RPSEP-MPA□□□
⑩	RCP2CR GRS/GRM RCP2W GR3SS/GR3SM	CB-CAN-MPA□□□	CB-CAN-MPA□□□-RB
⑪	RTBS/RTBSL RTCS/RTCSL/RTB/RTBL/RTC/RTCL/RTBB/ RTBBL/RTCB/RTCBL		
⑫	RCP2 RA10/HS8 RCP2CR RA8 RCP2W	CB-CFA-MPA□□□	CB-CFA-MPA□□□-RB
⑬	RCP2W SA16C		
⑭	RCP2 (Models other than (8)~(13))	-	CB-PSEP-MPA□□□
Model name		PIO flat cable	
⑮	PCON-CB-CGB/CFB-CGFB	CB-PAC-PIO□□□	

Model: **CB-CAN-MPA**□□□/ **CB-CAN-MPA**□□□-**RB**

* Please indicate the cable length (L) in □□□, e.g.) 080 = 8m, maximum 20m

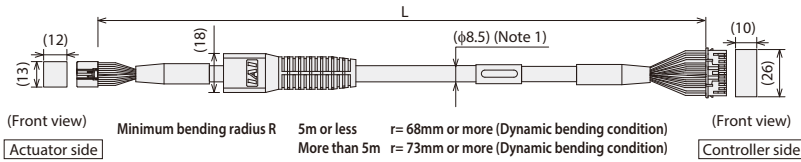

* The robot cable is designed for flex-resistance:
Please use the robot cable if the cable needs to be installed through the cable track.

(Note 1) If the cable length is 5m or more, $\phi 9.1$ cable diameter applies for both non-robot cables and robot cables.

Pin No.	Signal name	Pin No.	Signal name
3	$\phi A/U$	1	ϕA
5	VMM/V	2	VMM
10	$\phi A/W$	3	ϕB
9	$\phi B/-$	4	VMM
4	VMM/-	5	ϕA
15	$\phi B/-$	6	ϕB
8	LS+/BK+	7	LS+
14	LS-/BK-	8	LS-
12	-/A+	11	SA(mABS)
17	-/A-	12	SB(mABS)
1	A+/B+	13	A+
6	A-/B-	14	A-
11	B+/Z+	15	B+
16	B-/Z-	16	B-
20	BK+/LS+	9	BK+
2	BK-/LS-	10	BK-
21	LS GND	17	VCC
7	VPS	19	GND
15	VCC	18	VPS
13	GND	20	LS GND
19	—	22	—
22	BAT+	21	-(CFvcc)
23	—	23	—
24	FG	24	FG

Model: **CB-CFA3-MPA**□□□/ **CB-CFA3-MPA**□□□-**RB**

* Please indicate the cable length (L) in □□□, e.g.) 080 = 8m, maximum 20m

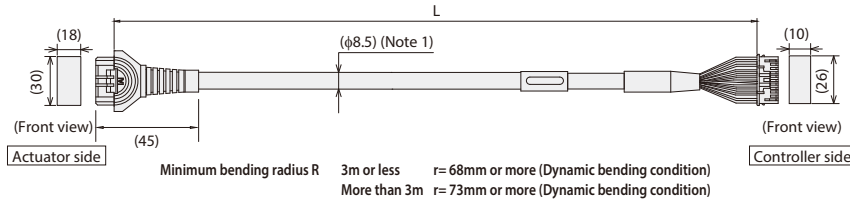

* The robot cable is designed for flex-resistance:
Please use the robot cable if the cable needs to be installed through the cable track.

(Note 1) If the cable length is over 3m, $\phi 9.1$ cable diameter applies for a non-robot cable and $\phi 10$ for a robot cable.

Pin No.	Signal name	Pin No.	Signal name
A1	ϕA	1	ϕA
B1	VMM	2	VMM
A2	ϕA	5	ϕA
B2	ϕB	3	ϕB
A3	VMM	4	VMM
B3	ϕB	6	ϕB
B4	LS+	7	LS+
B4	LS-	8	LS-
A6	SA (mABS)	11	SA (mABS)
B6	SB (mABS)	12	SB (mABS)
A7	A+	13	A+
B7	A-	14	A-
A8	B+	15	B+
B8	B-	16	B-
A5	BK+	9	BK+
B5	BK-	10	BK-
A9	LS GND	20	LS GND
B9	VPS	18	VPS
A10	VCC	21	VCC
B10	GND	19	GND
A11	—	17	—
B11	FG	22	—
		23	—
		24	FG

Model: **CB-CA-MPA**□□□/ **CB-CA-MPA**□□□-**RB**

* Please indicate the cable length (L) in □□□, e.g.) 080 = 8m, maximum 20m

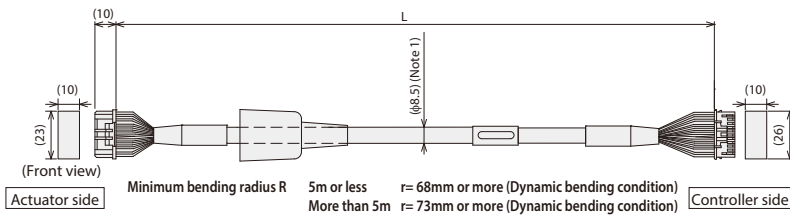

* The robot cable is designed for flex-resistance:
Please use the robot cable if the cable needs to be installed through the cable track.

(Note 1) If the cable length is 5m or more, $\phi 9.1$ cable diameter applies for a non-robot cable and $\phi 10$ for a robot cable.

Pin No.	Signal name	Pin No.	Signal name
A1	ϕA	1	ϕA
B1	VMM	2	VMM
A2	ϕA	5	ϕA
B2	ϕB	3	ϕB
A3	VMM	4	VMM
B3	ϕB	6	ϕB
A4	LS+	7	LS+
B4	LS-	8	LS-
A6	—	11	—
B6	—	12	—
A7	A+	13	A+
B7	A-	14	A-
A8	B+	15	B+
B8	B-	16	B-
A5	BK+	9	BK+
B5	BK-	10	BK-
A9	LS GND	20	LS GND
B9	VPS	18	VPS
A10	VCC	21	VCC
B10	GND	19	GND
A11	—	17	—
B11	FG	22	—
		23	—
		24	FG

Model: **CB-CFA2-MPA**□□□/ **CB-CFA2-MPA**□□□-**RB**

* Please indicate the cable length (L) in □□□, e.g.) 080 = 8m, maximum 20m

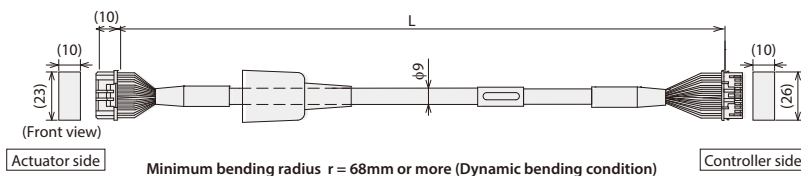

* The robot cable is designed for flex-resistance:
Please use the robot cable if the cable needs to be installed through the cable track.

Pin No.	Signal name	Pin No.	Signal name
A1	ϕA	1	ϕA
B1	VMM	2	VMM
A2	ϕA	5	ϕA
B2	ϕB	3	ϕB
A3	VMM	4	VMM
B3	ϕB	6	ϕB
A4	LS+	7	LS+
B4	LS-	8	LS-
A6	—	11	—
B6	—	12	—
A7	A+	13	A+
B7	A-	14	A-
A8	B+	15	B+
B8	B-	16	B-
A5	BK+	9	BK+
B5	BK-	10	BK-
A9	LS GND	20	LS GND
B9	VPS	18	VPS
A10	VCC	21	VCC
B10	GND	19	GND
A11	—	17	—
B11	FG	22	—
		23	—
		24	FG

Model: **CB-APSEP-MPA** □ □ □

* Please indicate the cable length (L) in □ □ □, e.g.) 080 = 8m, maximum 20m

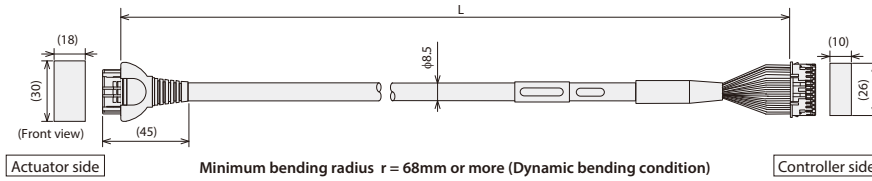

Actuator side Terminal number	(PCON)(ACON)	Controller side Terminal number
A1	{φA} (U)	1
B1	{VMM}(V)	2
A2	{φA} (W)	5
B2	{φB} (+)	3
A3	{VMM}(-)	4
B3	{φB} (+)	6
A4	{LS+}{BK+}	7
B4	{LS-}{BK-}	8
A6	{-}{A+}	11
B6	{-}{A-}	12
A7	{A+}{B+}	13
B7	{A-}{B-}	14
A8	{B+}{Z+}	15
B8	{B-}{Z-}	16
A5	{BK+}{LS+}	9
B5	{BK-}{LS-}	10
A9	{GNDL}{GNDLS}	20
B9	{VPS}{VPS}	18
A10	{VCC}{VCC}	17
B10	{GND}{GND}	19
A11	NC	21
	Shield (FG) (FG)	24
	NC	22
	NC	23

Model: **CB-PSEP-MPA** □ □ □ * Only the robot cable is available for this model.

* Please indicate the cable length (L) in □ □ □, e.g.) 080 = 8m, maximum 20m

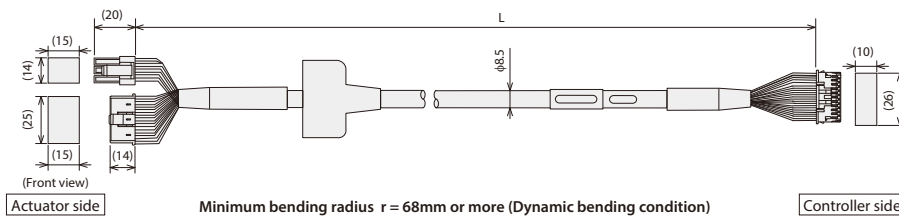

Actuator side Terminal number		Controller side Terminal number
1	{φA}	1
2	{VMM}	2
4	{φB}	3
5	{VMM}	4
3	{φA}	5
6	{φB}	6
16	{BK+}	9
17	{BK-}	10
5	NC	11
6	NC	12
13	{LS+}	7
14	{LS-}	8
1	{A+}	13
2	{A-}	14
3	{B+}	15
4	{B-}	16
10	{VCC}	17
11	{VPS}	18
9	{GND}	19
12	{Spare}	20
15	NC	21
7	NC	22
8	NC	23
18	Shield (FG)	24

Model: **CB-RPSEP-MPA** □ □ □ * Only the robot cable is available for this model.

* Please indicate the cable length (L) in □ □ □, e.g.) 080 = 8m, maximum 20m

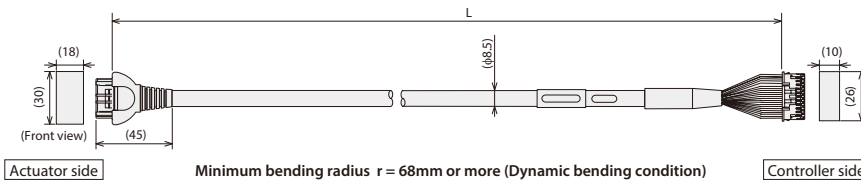

Actuator side Terminal number		Controller side Terminal number
A1	{φA}	1
B1	{VMM}	2
A2	{φA}	5
B2	{φB}	3
A3	{VMM}	4
B3	{φB}	6
A6	{LS+}	7
B6	{LS-}	8
A7	{A+}	13
B7	{A-}	14
A8	{B+}	15
B8	{B-}	16
A4	NC	-
B4	NC	-
A5	{BK+}	9
B5	{BK-}	10
A9	{GNDL}	20
B9	{VPS}	18
A10	{VCC}	17
B10	{GND}	19
A11	NC	21
B11	Shield (FG) (FG)	24
	NC	22
	NC	23

MSEL/PCON-CA/MSEP-LC PIO flat cable

Model: **CB-PAC-PIO** □ □ □

* Please indicate the cable length (L) in □ □ □, e.g.) 080 = 8m, maximum 10m

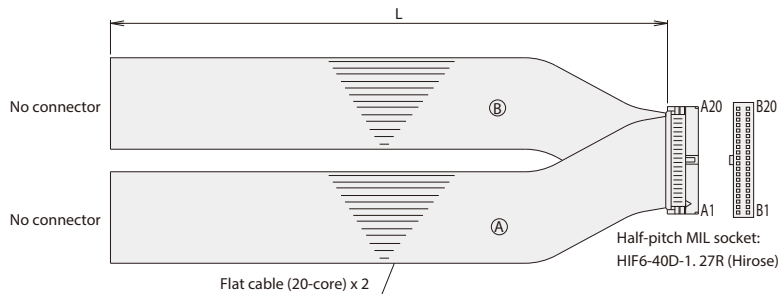

HIF6-40D-1.27R

No.	Signal name	Cable color	Wiring	No.	Signal name	Cable color	Wiring
A1	24V	Brown-1	Flat cable ④ (pressure-welded) AWG28	B1	OUT0	Brown-3	Flat cable ④ (pressure-welded) AWG28
A2	24V	Red-1		B2	OUT1	Red-3	
A3	-	Orange-1		B3	OUT2	Orange-3	
A4	-	Yellow-1		B4	OUT3	Yellow-3	
A5	IN0	Green-1		B5	OUT4	Green-3	
A6	IN1	Blue-1		B6	OUT5	Blue-3	
A7	IN2	Purple-1		B7	OUT6	Purple-3	
A8	IN3	Gray-1		B8	OUT7	Gray-3	
A9	IN4	White-1		B9	OUT8	White-3	
A10	IN5	Black-1		B10	OUT9	Black-3	
A11	IN6	Brown-2		B11	OUT10	Brown-4	
A12	IN7	Red-2		B12	OUT11	Red-4	
A13	IN8	Orange-2		B13	OUT12	Orange-4	
A14	IN9	Yellow-2		B14	OUT13	Yellow-4	
A15	IN10	Green-2		B15	OUT14	Green-4	
A16	IN11	Blue-2		B16	OUT15	Blue-4	
A17	IN12	Purple-2		B17	-	Purple-4	
A18	IN13	Gray-2		B18	-	Gray-4	
A19	IN14	White-2		B19	0V	White-4	
A20	IN15	Black-2		B20	0V	Black-4	

PCON-CB/CFB



Position Controller for RCP6/RCP5/
RCP4 (PowerCON Applicable) /RCP3/RCP2

Features

1 High-resolution battery-less absolute encoder compatible

The RCP6 equipped with a high-resolution battery-less absolute encoder is supported. Since no battery is needed to retain position data, less space is required in the control panel, which in turn leads to lower cost of your equipment. The resolution is increased from 800 pulses /rev to 8,192 pulses/rev.



2 PowerCON Equipped

PowerCON (high-output driver) which can enable the stepper motor to perform at its maximum capacity is now installed. By using PowerCON, the output of the stepper motor is increased by 50%. It contributes to cycle time reduction and productivity improvement.

3 Collision Detection Function Equipped

This function stops the operation immediately when the actuator comes into contact with an object.

The actuator stops without crashing, so that damage to the actuator can be minimized.

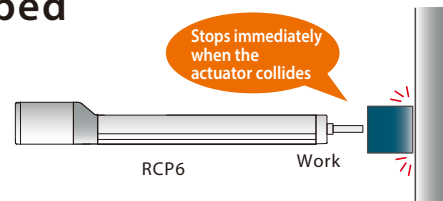

4 Enhanced Monitor Functions

The PC compatible software can display information about the actuator and controller in operation as waveforms.

*Information that can be displayed: Command current value, current speed/position, and PIO signals (start, positioning completion, alarm, etc.)

Using the trigger function, the end user can specify a particular moment, either a change in PIO signals or a designated moment during the actuator's operation time, to begin displaying the waveforms.

Monitor function screen (example)

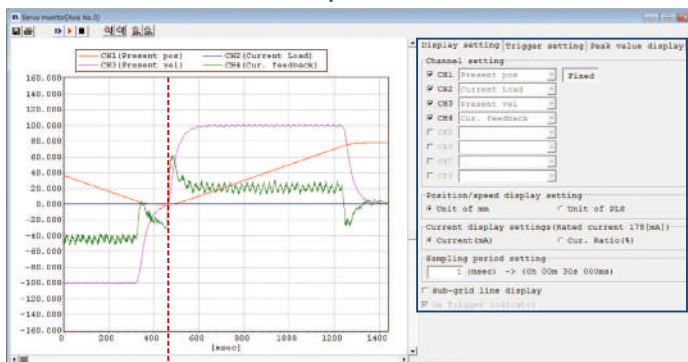

Signal: CSTR (start) turned ON

Display settings

Class setting: Fixed

Position/speed display setting: Unit of mm, Unit of PLS

Current display settings (Rated current 1.78[A]): Cur. Ratio(%)

Sampling period setting: 1 (msec) -> (0h 00m 30s 000ms)

Sub-grid line display: On (display enabled)

Trigger settings

Trigger setting: Rise edge, Fall edge, Zero cross, etc.

Trigger delay (ms): 1.000

Clear mode before triggering: On/Off

* Data acquiring starts from time of change of selected items.

* Items to be monitored can be selected.

Model number		PCON-CB/CGB, CFB/CGFB										
External view												
I/O type		Positioner type	Pulse-train type	Field network type								
				DeviceNet CC-Link PROFIBUS CompoNet MECHATROLINK I/II* MECHATROLINK III* EtherCAT EtherNet/IP PROFINET IO								
I/O type model number		NP/PN	PLN/PLP	DV	CC	PR	CN	ML	ML3	EC	EP	PRT
PCON-CB/CGB	Battery-less absolute specification Incremental specification	○	○	○	○	○	○	○	○	○	○	○
	Simple absolute spec.	With absolute battery	○	○	○	○	○	○	○	○	○	○
		Without absolute battery	○	—	○	○	○	○	○	○	○	○
PCON-CFB/CGFB	Battery-less absolute specification Incremental specification	○	—	○	○	○	○	○	○	○	○	

*1 MECHATROLINK I/II is treated as an Intelligent I/O and supports only asynchronous commands. MECHATROLINK III is compatible with standard servo profiles.

Model Specification Items

<Controller>

PCON — — — — — — — **0** — —

Series Type Motor Type Encoder Type I/O Type I/O Cable Length Power Supply Voltage Simple Absolute Specification Controller Mounting Specification

CB	Standard					0	24VDC		
CGB	Safety category compliant type								
CFB	56SP/60P/86P motor-compatible type	WAI	Battery-less absolute specification Incremental specification						
		SA	Simple absolute specification						
CGFB	Safety category compliant, 56SP/60P/86P motor-compatible type								

20P	20□	42SP	42□
20SP	20□	56P	56□
28P	28□	56SP	56□
28SP	28□	60P	60□
35P	35□	86P	86□
42P	42□		

(E.g.) 20P: 20□ stepper motor supported

Note

While the motor type specified in the actuator model number and the controller model number usually matches, there are some models where the actuator and controller motor types do not match. Be sure to check the corresponding models listed below during selection.
<28SP target actuator>

- Controller motor type "28SP" RCP2-RA3C

NP	PIO (NPN)
PLN	Pulse train (NPN)
PN	PIO (PNP)
PLP	Pulse train (PNP)
DV	DeviceNet
CC	CC-Link
PR	PROFIBUS-DP
CN	CompoNet
ML	MECHATROLINK-I/II (Note 1)
ML3	MECHATROLINK III (Note 1)
EC	EtherCAT
EP	EtherNet/IP
PRT	PROFINET IO

(Note 1) There are some restrictions of the functionality. Please contact IAI for more details.

0	No cable
2	2m
3	3m
5	5m

* When a field network specification is selected, the I/O cable length is "0".

(Blank)	Battery-less absolute specification Incremental specification
AB	Simple absolute specification (With absolute battery. No battery unit included)
ABU	Simple absolute specification (With absolute battery and battery unit)
ABUN	Simple absolute specification (Without absolute battery and battery unit)

* PCON-CFB/CGFB does not support a simple absolute specification.

(Blank)	Screw mounting specification
DN	DIN rail mounting specification

* The mounting type (screw or DIN rail) of the absolute battery unit and the controller must be the same.

■ PowerCON150 <PCON-CB/CGB>

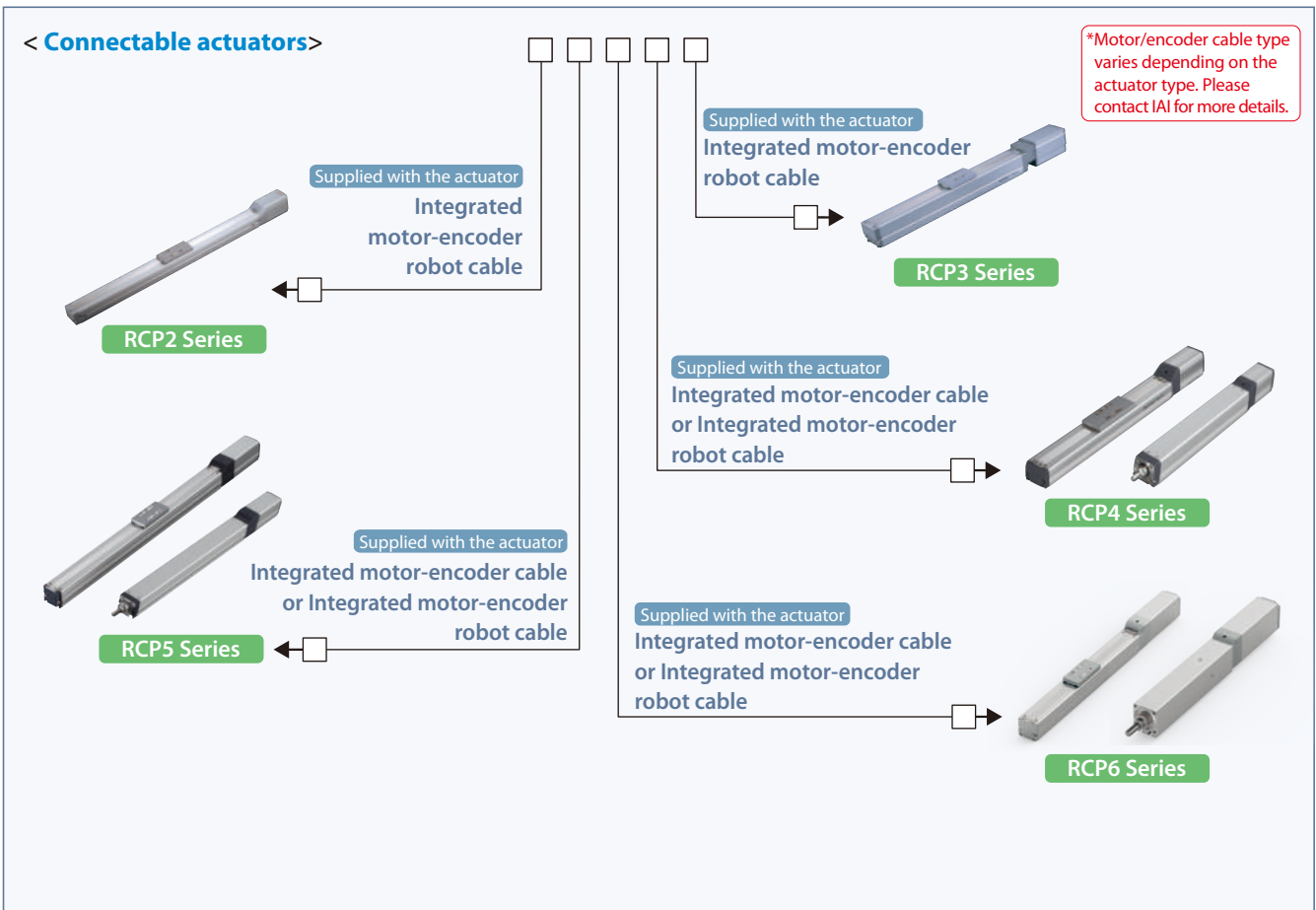
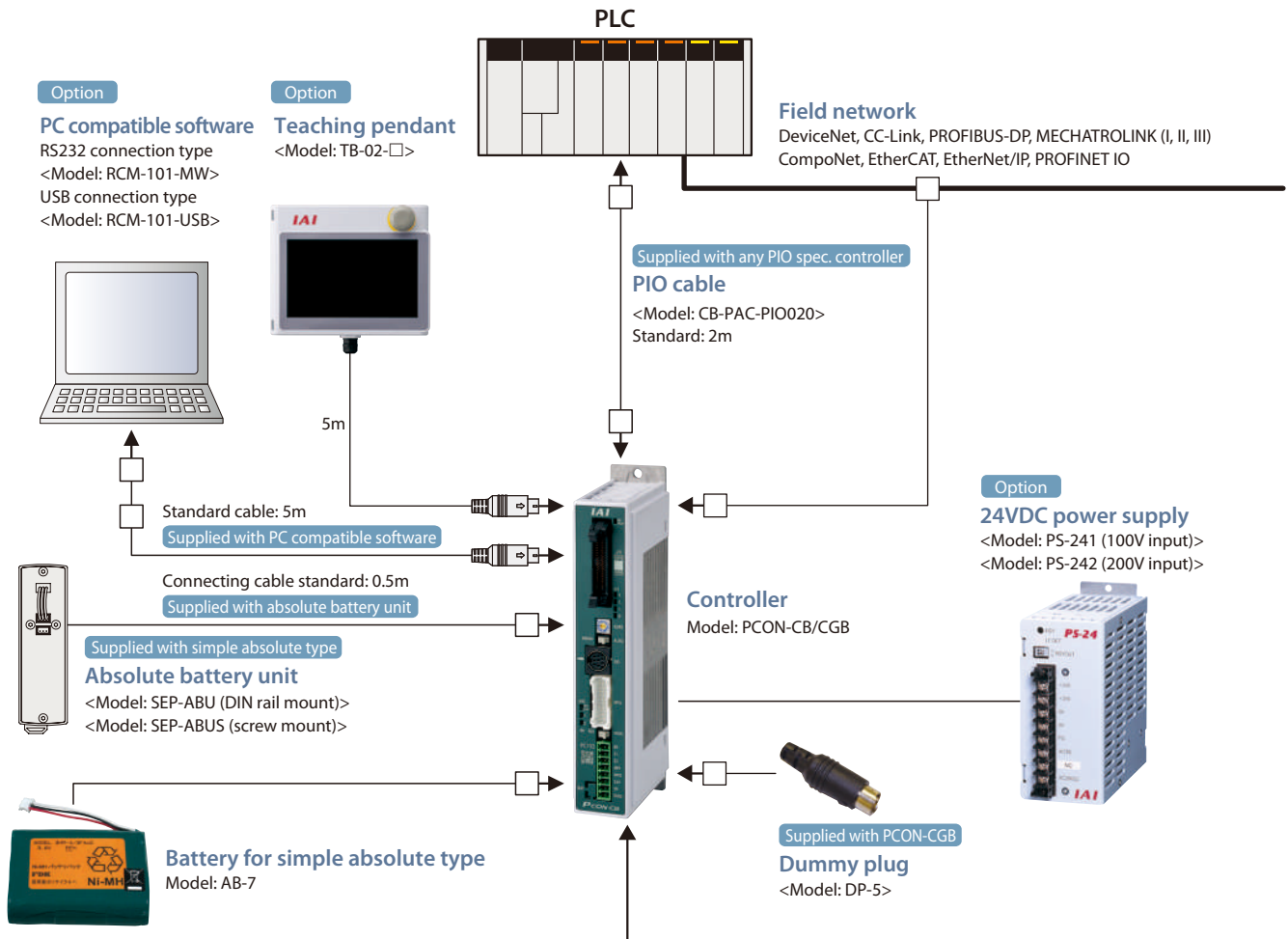

■ 56SP/60P/86P Motor Compatible <PCON-CFB/CGFB>

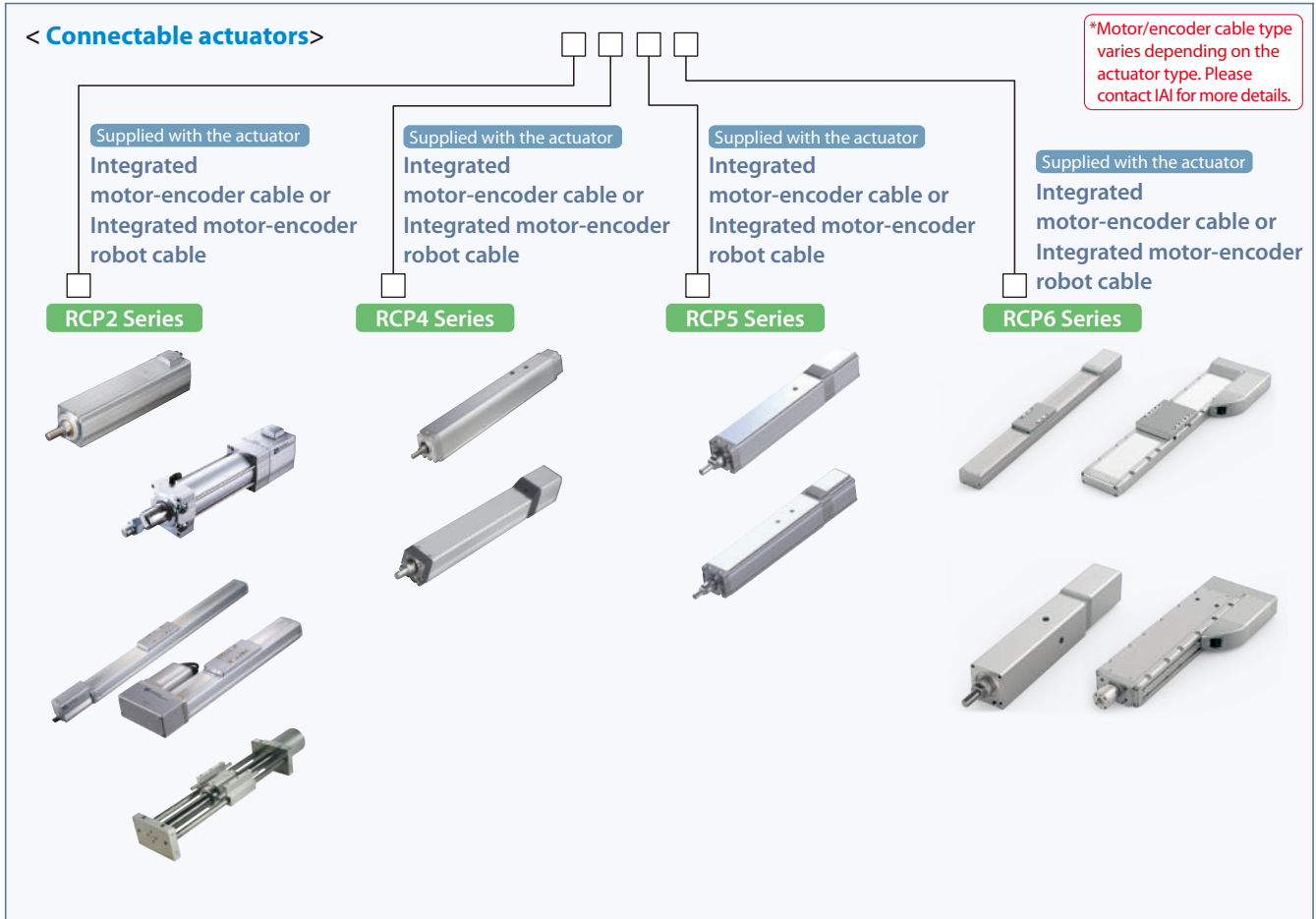
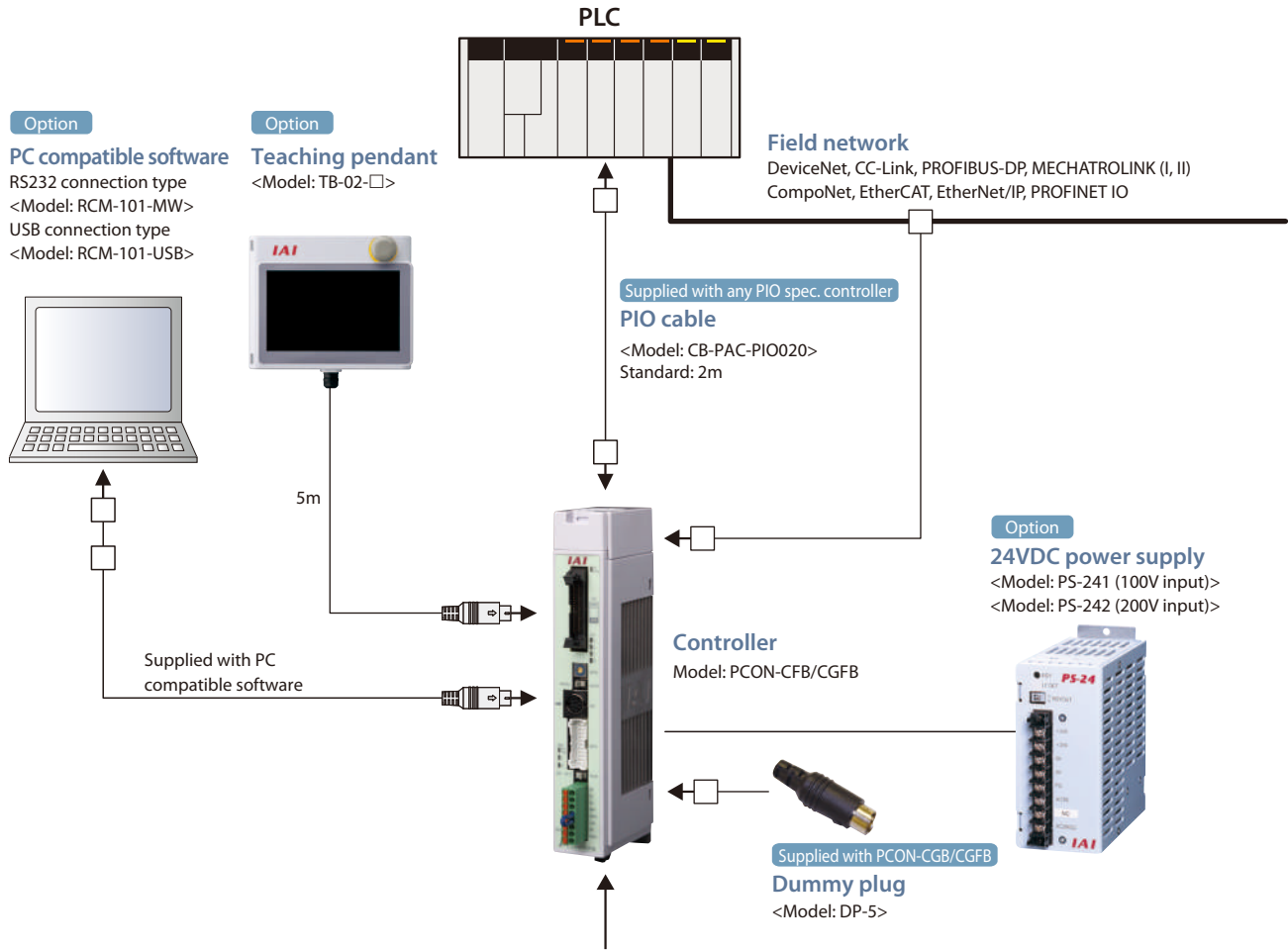

MCON-C/CG

CON Series
Position Controller
8-axis type



MCON-LC/LCG

CON Series
Position Controller
PLC function equipped type



Features

MCON-C/CG, MCON-LC/LCG Common

1 Saves space and reduces cost

It saves space in the control panel and significantly reduces the total cost by combining 8 controllers into one.

* For MCON-C/CG

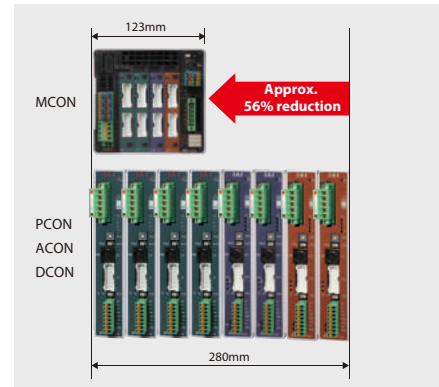

2 Accommodates a wide range of actuators

It corresponds to actuators with battery-less absolute encoders, ultra-compact mini-cylinders, multi-rotation rotaries and more, expanding the operable actuators from small to large.

In addition, it is equipped with the PowerCON (high-output driver), and achieves maximum speeds 1.5 times higher and maximum load capacities over 2 times higher than conventional models when used in combination with the RCP6/RCP5/RCP4 actuators.

Allows the installation of 7 types of driver boards

- (1) Battery-less absolute/incremental driver boards for stepper motor
- (2) Simple absolute driver board for stepper motor
- (3) Battery-less absolute/incremental driver boards for PowerCON
- (4) Simple absolute driver board for PowerCON
- (5) Battery-less absolute/incremental driver boards for AC servo motor
- (6) Simple absolute driver boards for AC servo motor
- (7) Incremental driver boards for brush-less DC motor

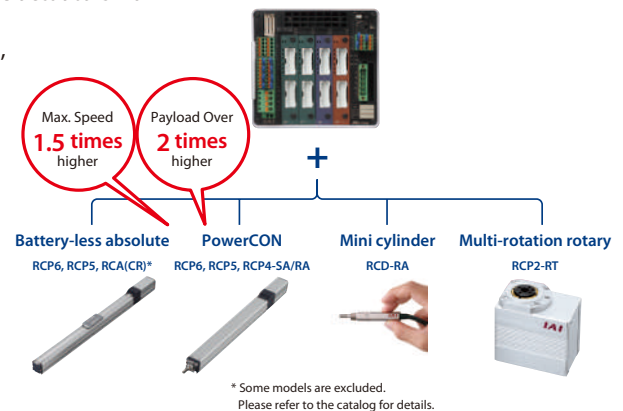

3 Many useful functions

Servo monitoring in AUTO mode function

- AUTO mode servo monitoring can now be performed using multi-axis controllers.
- In addition, the monitoring can start from the moment that the condition of a selected signal changes. (Trigger function)

Calendar function

- With the addition of the clock function, the alarm history is displayed with the time of occurrence, making it easier for the alarm to be analyzed.

Smart tuning function

- The optimum acceleration and deceleration are set according to the payload to be carried.

Off-board tuning function (For AC servo motor)

- The optimum gain is set according to the payload.

Vibration control function (For AC servo motor)

- It reduces the shaking (vibration) of the workpiece attached to the slider.

Acceleration/deceleration mode specification

- The acceleration and deceleration patterns can be specified from the trapezoid pattern, first-order delay filter and S-shaped motion.

Axis name display function

- The axis name can be displayed in the PC compatible software and touch panel teaching box.

* Some functions cannot be used, depending on the network. Please refer to the instruction manual.

4 PLC function added

Capable of operating actuators by ladder programs and ON/OFF control of I/O (input and output) signals. Small-scale systems can be controlled by MCON-LC/LCG only. Load on the main PLC can be reduced by performing distributed control using MCON-LC/LCG for each procedure. In addition, it enables easier program simplification and troubleshooting.

* Please refer to the table below for more information about ladder programs.

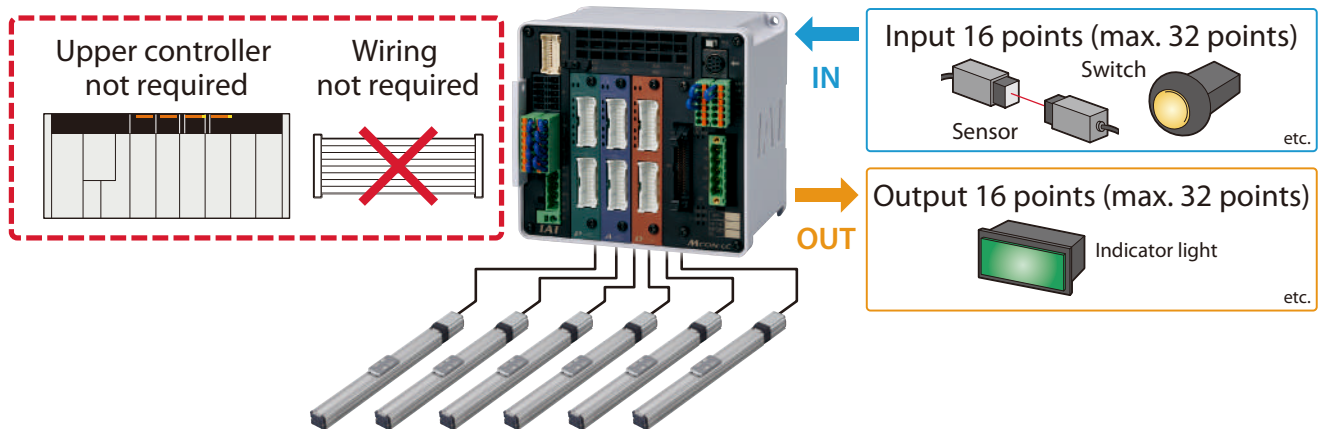

LC-LADDER

● Features of ladder software

As MCON-LC/LCG can be controlled by ladder programs, those who are familiar with PLC can easily use it. In addition, "Dedicated Commands" for moving the actuator are available within the ladder program, making it even easier to control.

The editing software "LC-LADDER" can be used to easily write, monitor and debug ladder programs.

1 Program writing

Programs can be written using 27 types of basic command (contact command, output commands, etc.) and 53 types of application command (data comparison, arithmetic, logical, etc.).

3 Debug function

Run the program under the specified conditions to check the operation of the program.

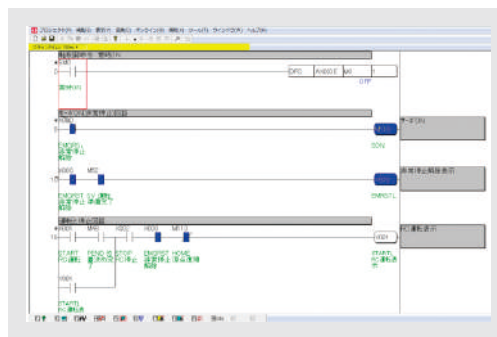

2 Monitoring

The state when the program is run can be checked by respective functions.

4 Simulation

You can check the program on a PC (test run) without operating it on the controller.

Free
of
charge

* LC ladder can be downloaded for free here:

www.intelligentactuator.com/welcome-to-our-members-area/

MCON-C/CG

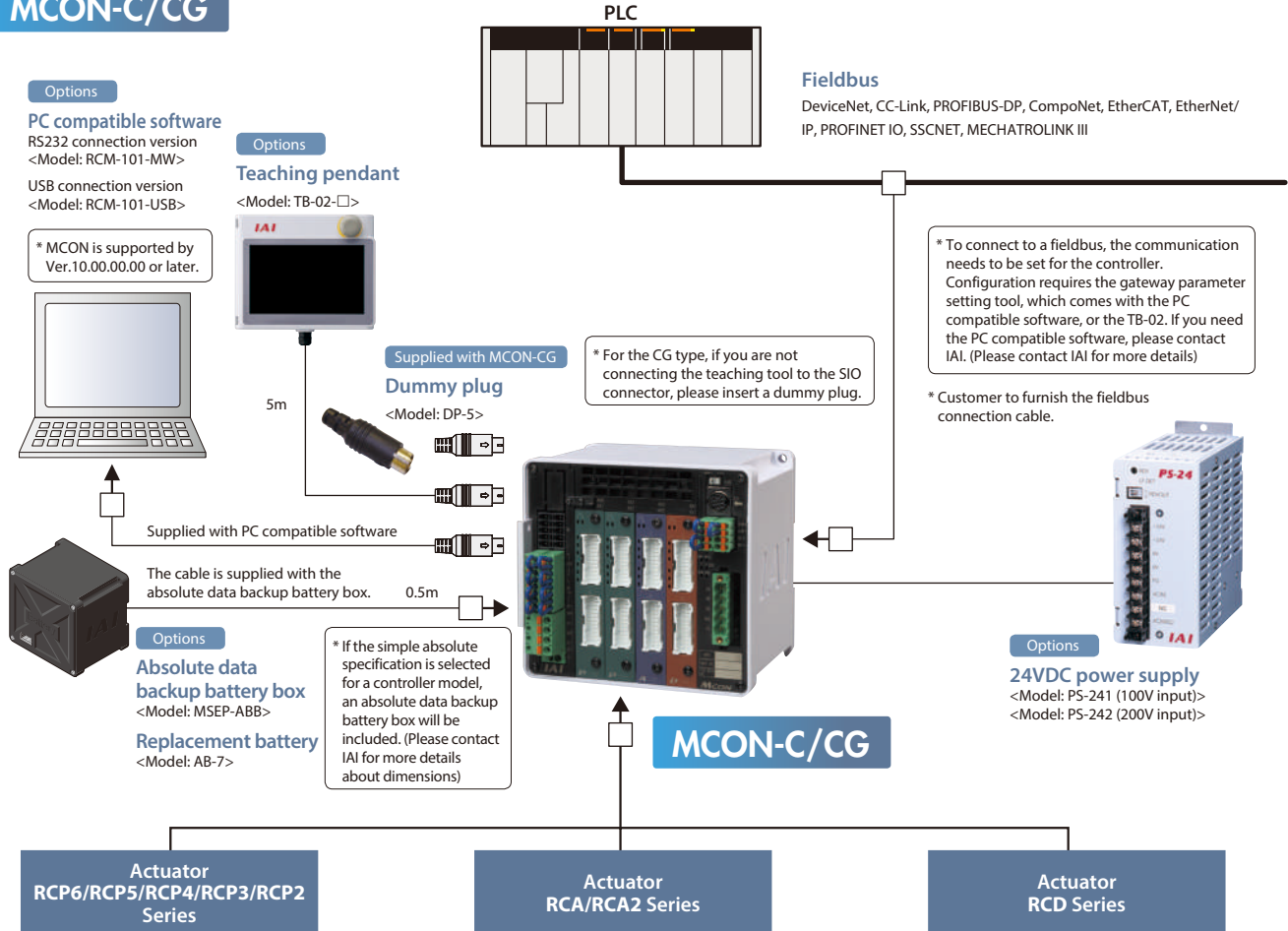

MCON-LC/LCG

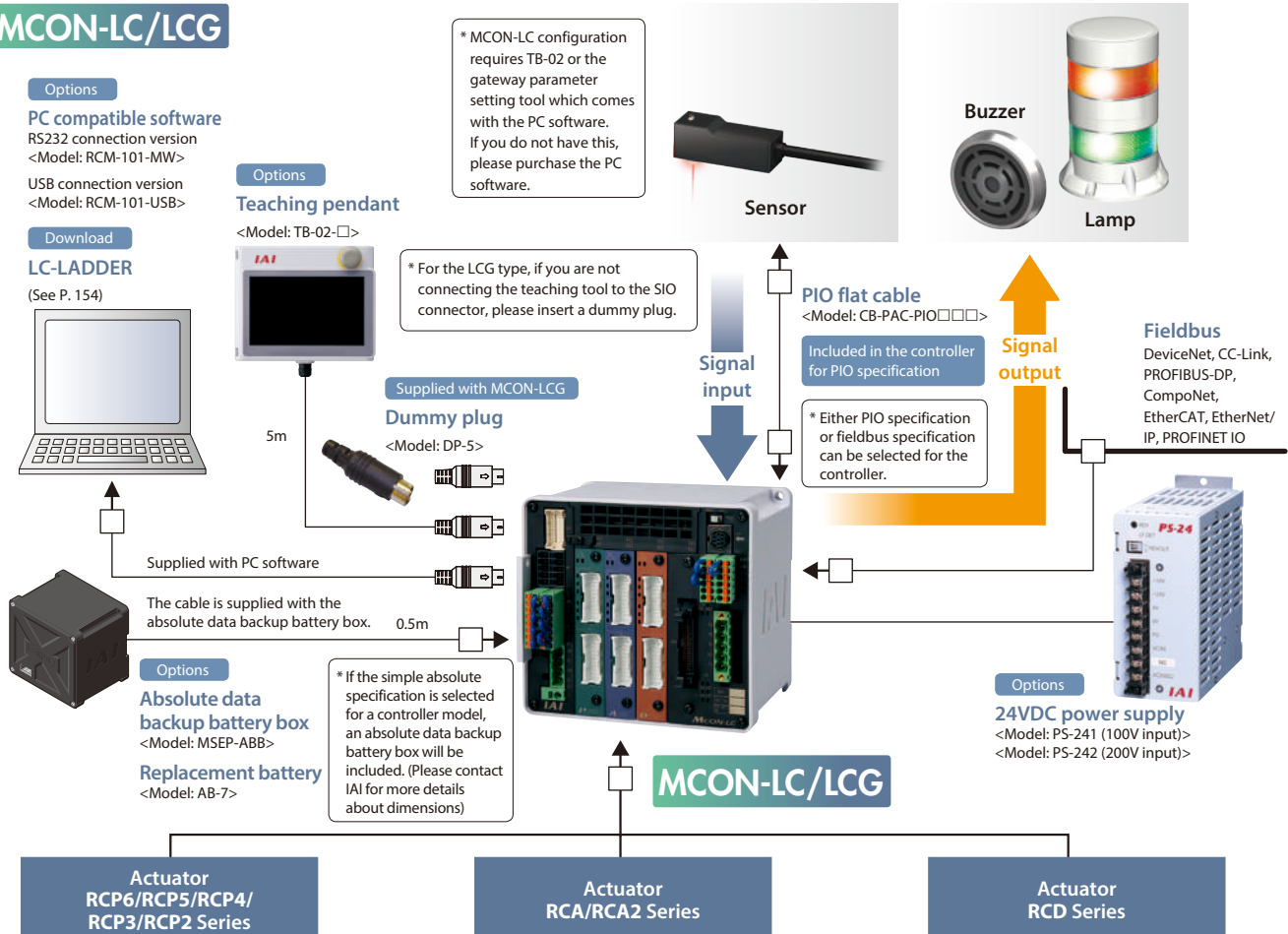

Calculate the standard price of the MCON controller based on **1** base price by type and add **2** slot model price, **3** quantity of simple absolute, **4** quantity of batteries for simple absolute, **5** I/O type, and **6** expansion I/O type.

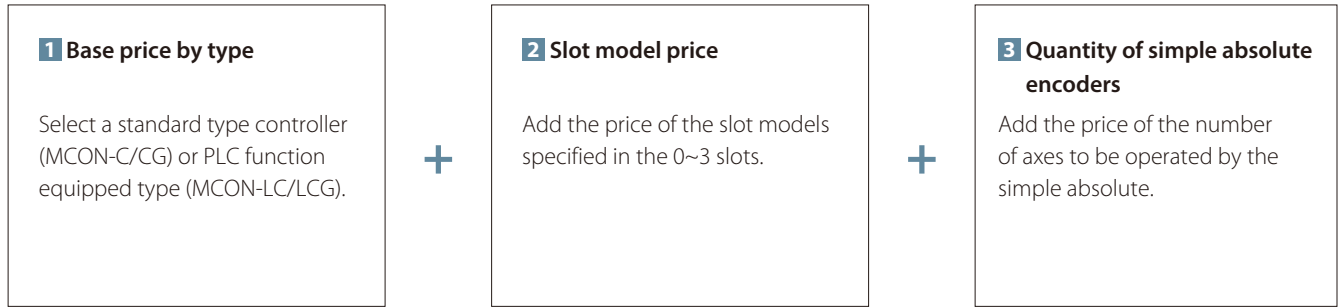

1			2					3		
Base price by type			Slot model price (Add the total amount of slots to be used)					Quantity of simple absolute encoders		
Description	Model Specification Items	Price	Details of slot		Model Specification Items	Price	Number of axes	Price		
Standard type	MCON-C	○	Stepper motor	1-axis	Battery-less Absolute/ Incremental (For PowerCON)	<input type="checkbox"/> PWAIT-N	○	+	1-axis	○
Safety Category type	MCON-CG	○			Simple absolute (For PowerCON)	<input type="checkbox"/> PSAT-N	○		2-axis	○
PLC function equipped type	MCON-LC	○			Battery-less Absolute/ Incremental (For standard)	<input type="checkbox"/> PWAI-N	○		3-axis	○
Safety Category type with PLC function	MCON-LCG	○			Simple absolute (For standard)	<input type="checkbox"/> PSA-N	○		4-axis	○
			Simple absolute (For standard) + Simple absolute (For standard)	<input type="checkbox"/> PSA- <input type="checkbox"/> PSA	○	5-axis	○			
			Battery-less absolute/ Incremental (For standard) + Battery-less abs./ Incremental (For standard)	<input type="checkbox"/> PWAI- <input type="checkbox"/> PWAI	○	6-axis	○			
			Battery-less Absolute/ Incremental (For standard)	<input type="checkbox"/> WAI-N	○	7-axis	○			
		○	AC servo motor	1-axis	Simple absolute (For standard)	<input type="checkbox"/> SA-N	○		8-axis	○
					Battery-less absolute/ Incremental (For standard) + Battery-less abs./ Incremental (For standard)	<input type="checkbox"/> WAI- <input type="checkbox"/> WAI	○			
				Simple absolute (For standard) + Simple absolute (For standard)	<input type="checkbox"/> SA- <input type="checkbox"/> SA	○				
				Brush-less DC motor	1-axis	Incremental (For standard)	3DI-N	○		
Incremental (For standard) + Incremental (For standard)	3DI-3DI	○								

* indicates the motor size.

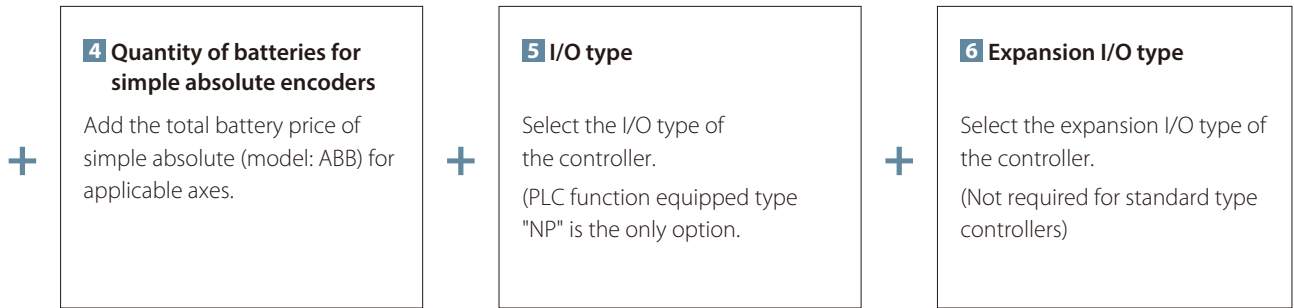

4		5			6			Price
Quantity of batteries for simple absolute encoders		I/O type (NP is only available for the PLC function equipped types.)			Expansion I/O type (PLC function equipped type only)			
Number of axes	Price	Type	Model Specification Items	Price	Type	Model Specification Items	Price	
1-axis	○	PIO specification (NPN specification)	NP	○	PIO specification (NPN specification)	NP	○	
2-axis	○	DeviceNet connection specification	DV	○	DeviceNet connection specification	DV	○	
3-axis	○	CC-Link connection specification	CC	○	CC-Link connection specification	CC	○	
4-axis	○	PROFIBUS-DP connection specification	PR	○	PROFIBUS-DP connection specification	PR	○	
5-axis	○	CompoNet connection specification	CN	○	CompoNet connection specification	CN	○	
6-axis	○	EtherCAT connection specification	EC	○	EtherCAT connection specification	EC	○	
7-axis	○	EtherNet/IP connection specification	EP	○	EtherNet/IP connection specification	EP	○	
8-axis	○	PROFINET IO connection specification	PRT	○	PROFINET IO connection specification	PRT	○	
		SSCNET connection specification	SSN	○				
		MECHATROLINK III connection specification	ML3	○				

Standard price by specification

* No need to add **3** and **4** for the battery-less absolute type.

IAI America, Inc.

Headquarters: 2690 W. 237th Street, Torrance, CA 90505 (800) 736-1712

Chicago Office: 110 E. State Pkwy, Schaumburg, IL 60173 (800) 944-0333

Atlanta Office: 1220 Kennestone Circle, Suite 108, Marietta, GA 30066 (888) 354-9470

www.intelligentactuator.com

The information contained in this product brochure may change without prior notice due to product improvements. Please contact IAI for latest information.

IAI Industrieroboter GmbH

Ober der Röth 4, D-65824 Schwalbach am Taunus, Germany

IAI (Shanghai) Co., Ltd.

Shanghai Jiahua Business Center A8-303, 808,
Hongqiao Rd., Shanghai 200030, China

IAI Robot (Thailand) Co., Ltd.

825 Phairojkiija Tower 12th Floor, Bangna-Trad RD.,
Bangna, Bangna, Bangkok 10260, Thailand